URSDAY, JULY 26, 19

More Days

75c Lisle Hose 37c

lot of women's plain black, gauze lisle . with the instep embroidered with silk big variety of floral and fancy patterns; excellent wearing hose, worth and 75c. Choice Thursday..... 37c

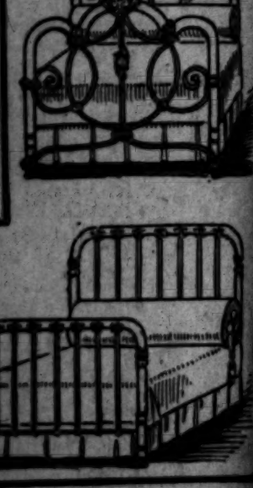

Cleanup Sale Silk and Dress Goods

$1.50 BLACK PEAU DE CYGNE

About 350 yards of 27-inch all silk Peau de Cygne that is regularly sold $1.50 and now offered at only about third value; is an excellent black; mellow lustrous finish; firm and and particularly desirable for dress waists; every thread pure silk. priced for Thursday only.

75c MOHAIR SUITINGS 39c

A very special offering of one hundred of the best 75c Mohair Sicilians; wide; an ideal fabric for outing, traveling and bathing suits. are navy, gray, brown, tan, green, black; bright silky finish; very firm durable and is priced for Thursday about one half value.

$2.00 ROUGH PONGEE SILKS

The remainder of our entire stock of Pongee suitings of one thousand lengths ranging 5 to 15 yards each; best known makes of $1.25, $1.50 and values; are in a complete range of to wanted for cakes and suits; 28 to 30 ches wide. Special Thursday on bargain table. Without reserve at 49c a yard.

$1.25 BLACK CREPE DE PARIS 79c

A pure silk and wool material that every woman admires; is one of the most fashionable silks and wool materials now and for fall; is light weight; a deep, rich black; soft draping material and will give the very best of service; is 42 inches wide and specially priced Thursday.

Children's Oxfords

nd Oxfords

Hamburger's shoe de- and save you money

anvas Footwear

vas; the shoes in lace es have medium weight

to 8, 8½ ay at 97c.

N'S TAN

DS $1.85

rds have been reduced from $2.50; are of id in either regulation oxford or Gibson all on new comfortable shapes; toes tipped; have military heels and sizes to 7.

'S $3.00 HOUSE SLIPPERS $1.29

serviceable house slippers that sell regu- $2.50 and $3.00; are opera cut and are silk leather; plain or clouded and have ther trimmings in scroll patterns; are made with turned soles; plenty of

d Glassware

just came into our ownership. They ia, from which to sell all local merchants ing them repacked and reshipped East, and no freight charges to pay; so you

ER SET.

ble for twelve celain; nicely 00, but for a

00 SAMPLE GLASSWARE 49c.

tal ware in scores of fancy pieces, includ- and 2 stand lamps, complete; large fruit e bowls, rock crystal 2-qt. water pitchers decorated vases, and other articles for decorative purposes.

.25 GLASS TABLE SET 75c.

4-piece crystal table set of either pla glass; highly glazed and will take h. Set includes covered butter; sug mer and spooner; and the regular $1 mplete.

THIRD FLOOR

In Two Parts. Complete—26 Pages

Part I—General News Sheet—16 Pages

The Times

Twenty-fifth Year.

MAXIMUM TEMPERATURES: Boston, 70; New York, 80; Washington, 80; Pittsburgh, 80; Cincinnati, 80; Chicago, 78; Kansas City, 86; St. Paul, 82; Jacksonville, 90; LOS ANGELES, 84.

PER ANNUM, $9.00 | Per Month, 75 Cents, or 2 1-2 Cents a Copy.

FRIDAY MORNING, JULY 27, 1906.

On All News Stands, Trains and Streets. | 5 CENTS.

THE WEATHER.
BRIEF REPORT.

FORECAST—For Los Angeles and vicinity: Cloudy; fresh southerly winds.

YESTERDAY — Maximum temperature, 84 deg.; minimum, 69 deg. Wind 4 a. m., southeast; velocity, 6 miles; 5 p. m., southwest; velocity, 10 miles. At midnight the temperature was 69 deg.; fog.

TODAY—At 5 a. m. the temperature was 68 deg.; foggy.

FORECAST—For San Francisco and vicinity: Cloudy; fresh southwest winds.

[The complete weather report, including comparative temperatures, will be found on page 8, part II.]

POINTS OF THE NEWS
IN TODAY'S ISSUE OF
The Times

INDEX.

Hate Bred Murder.
Why the "Big Cheese."
Will Make No Martyrs.
Pitch of Western News.
Big Fish in Their Travels.
Bryan Asking for Names.
Rose Denies Raising Wages.
Poison Ends Wife's Woes.
Lost Mines Found Again.
"Liners:" Classified Advertising.
Shriners' Unusual Present.
The Times Scholarship Contest.
Events in Los Angeles Society.
City in Brief: Vital Record.
Part II.
Money Paris Those Hearts.
War Over a Bull Pup.
Up Again by Slip of Pen.
Public Service: Official Doings.
In Various Fields of Sport.
Editorial Page: Pen Points.
Will Not Go Into Caucus.
News from Neighboring Counties.
Events in Los Angeles County.
Weather: Finance and Commerce.
Shipping: Real Estate Transfers.

SYNOPSIS.

CITY. Wealthy Mrs. Castle, six months, follows up honeymoon with divorce suit against prize manager "Dave Connolly." and bartender in war to knife poodle bull pup....W. C. T. U. whack at peekaboo waist, min hit to tune of $1800 by slip but money returned....Unique ing to Visiting Shriners' Club. will stay out of caucuses and

HATE BRED MURDER.

White's Brother a Keen Accuser.

Writes to Seattle That Vilifiers Are Drawing Noose Surely on Thaw.

Counsel Again Assert That Insanity Plea Will Be Thrust Aside.

Search for the Prisoner's Chauffeur—Kissing of Women at Jail.

[BY DIRECT WIRE TO THE TIMES.]

SEATTLE, July 26.—[Exclusive Dispatch.] Richard Mansfield White of Seattle, brother of the man Harry K. Thaw killed, has written a letter from New York, where he went to settle up the estate of Stanford White, in defense of his brother.

"The vile wretches who are falsely vilifying the character of my brother, Stanford White, are only drawing the noose more surely around the neck of his murderer. My brother was too well known in New York—yes, in the whole world—for their slanders to have the effect desired.

"Had my brother been guilty of half the things they charge before he was assassinated they could have and would have put him in jail, but it was because Stanford White was guiltless that unrestrained hate, finding no other revenge possible, plotted his murder."

THAW WOMEN EMBRACE.

[BY THE ASSOCIATED PRESS—P.M.]

NEW YORK, July 26.—An affectionate scene in which Mrs. William Thaw, her daughter, Mrs. George L. Carnegie, and Harry K. Thaw's wife participated, took place at the Tombs prison today while the three women were paying a visit to Harry K. Thaw.

Thaw's wife had been with him half an hour when his mother and sister arrived. The young wife and the three women drove to the office of Clifford W. Hartridge, who has charge of Thaw's defense.

Mrs. Evelyn Nesbit Thaw said: "Everything is all right now."

It was reiterated tonight that the proposition to make an attempt to secure a lunacy commission to adjudge Thaw insane has been dropped, even by counsel retained by Mrs. William Thaw. It is expected that the counsel consisting of former Judge William K. Olcott and Terence J. McManus, has decided that such a motion would meet with ultimate defeat, and therefore it has been eliminated.

Thaw will be allowed to go to trial as he desires. The emotional insanity plea will be offered by Clifford W. Hartridge, the personal counsel of Harry Thaw. Former Judge Olcott, it is understood, is retained by Mrs. Thaw, the mother of the prisoner, to look out for young Thaw's interests; not by any action on his part, but to aid with every bit of the evidence he can secure.

THAW'S CHAUFFEUR SOUGHT.

[BY THE ASSOCIATED PRESS—P.M.]

MIDDLETOWN (N. Y.) July 26.—Detectives said to be representing the law firm of Black, Olcott, Gruber & Bonynge of New York, were here yesterday making an effort to locate Herbert Francis, an English chauffeur who was employed for more than a year by Harry K. Thaw.

For several months Francis worked as chauffeur for George N. Clemson, of this place, but left here a few weeks ago. He is believed to be at Pomfelt, Ct.

Thaw's mother, it is claimed, hopes to prove by Francis that Thaw acted irrationally on various occasions while the chauffeur was in this country.

BACOTS TWO "WIVES."

Canadian Consort of Wealthy Promoter Holds Stron- Box Which Mississippi Woman Claimed.

[BY DIRECT WIRE TO THE TIMES.]

MEMPHIS (Tenn.) July 26.—[Exclusive Dispatch.] Joseph R. Bacot, a wealthy promoter from San Francisco, died suddenly at Gaston's Hotel from excessive drinking. With him, and registered as his wife, was a woman who asserts that he married her in Canada last summer.

One hour after Bacot died, the express company delivered to this woman a steel strong box, shipped by a Clarksdale, Miss., bank and which, it is alleged, contained $100,000 in jewels, money and bonds. Twelve hours after the coming of the strong box, another wife arrived. She was after the box. This the Canadian wife declined to give up. Later, the Mississippi woman relinquished all claims for a time, stating the expense of dragging the case through the Canadian courts would outweigh the gains.

EDISON'S TRIP FOR COBALT.

NEW YORK, July 26.—[Exclusive Dispatch.] Thomas A. Edison will leave on a 2000-mile automobile trip, August 1, in company with Mrs. Edison, Miss Madeline Edison and Master Charles Edison. They will enjoy life in the open, and will carry along a small tent, blankets and eatables in case accidents or breakdowns delay them. Edison will continue prospecting for cobalt, which he intends to use in his storage batteries for automobiles.

HALSEY CORWIN AND COUNSEL.

Appearances Indicate Divorce Proceedings Against the Loser of the "Girdle of Fire."

[BY DIRECT WIRE TO THE TIMES.]

NEW YORK, July 26.—[Exclusive Dispatch.] There are excellent grounds for believing that Halsey Corwin of this city, who seemed to slip from sight when his wife's jewels were stolen or lost at a recent dinner party, is about to bring suit for divorce.

Corwin was found today by reporters at Good Ground, L. I., with his counsel, Philip Wouhlstetter of New York. The two are staying at the Arlington Hotel.

"ROCKY'S" GAME, SHUFFLEBOARD.

HE'S COMING HOME CHAMPION OF "AMERIKA."

A Trifle Awkward at First, the Man of Oil Slips Finally Into First Place as an Expert—Leaves the Heavy Gambling to "Reggy" Vanderbilt and Arnold Daly.

[BY DIRECT WIRE TO THE TIMES.]

ON BOARD THE AMERIKA (At Sea, via Cape Race, N. F.) By Wireless Telegraphy to the New York Herald, July 26.—[Exclusive Dispatch.] The Amerika is 1274 miles from New York, in a dense fog. The trip has been an unusual one for July, as the ship has passed through rain, fog and stiff northwesterly gales ever since leaving Cherbourg.

Every stateroom in the first and second cabins is taken.

The principal amusement seems to be watching John D. Rockefeller play shuffleboard on the upper deck. He seemed a trifle awkward at first, but persevered, and finally became the most expert player on board.

Rockefeller's sporting propensities end here, and he left the high bidding on pools in the smoking-room to Reginald Vanderbilt and Arnold Daly, who won several times.

In a dense fog bank, this morning, a small sailing ship loomed up suddenly, three lengths off the starboard bow. There was great excitement on board until the danger was passed.

It is expected that the steamship will dock about 2 o'clock Saturday afternoon.

FINDLAY (O.) July 26.—Attorney James O. Troup of Bowling Green, on behalf of John D. Rockefeller, today formally waived service of the warrant and entered his appearance in court, and at the same time gave bond in the sum of $1000 for Rockefeller's appearance September 4. The bond is signed by John D. Rockefeller, by James O. Troup, his attorney, and George P. Jones of Findlay.

At the same time that the bond was given, a motion to quash the information charging Rockefeller with conspiracy was also filed. The allegations are:

"First, That a prosecution will not lie under an information, and only under an indictment.

"Second, That the affidavit, or affidavits, were properly made.

"Third, Many and several distinct offenses are charged in a single count, and the action is bad because of duplication."

The case is to be heard on September 4.

PAN-AMERICANS CONGRATULATE.

CABLED FROM RIO TO DIAZ AND PRESIDENT ROOSEVELT.

Salvador Has Recalled Dr. Manuel Delgado to Be Foreign Minister. Committee Chairmen Chosen—Secretary Root to Arrive Today—The Weather Is Cool.

[BY DIRECT WIRE TO THE TIMES.]

RIO DE JANEIRO, July 26.—[Exclusive Dispatch.] At the third session of the Pan-American Congress, the following committees were appointed: Mr. Buchanan, chairman of thta on the Drago Doctrine; Señor Quesada of Cuba on American Republics; Mr. Polk on Publications; Señor Walker-Martinez on Rules and Mr. Polk on General welfare.

The conference cabled to Presidents Roosevelt and Diaz its thanks for their peace mediation.

Salvador has urgently recalled Dr. Manuel Delgado, to be Foreign Minister.

The conference adjourned until the committees present work for consideration.

Secretary Root will arrive at 10 o'clock tomorrow morning. The hotels are overflowing and the Brazilians are enthusiastic. The weather is cool, and people are wearing overcoats.

On the invitation of the United States delegates to the Pan-American Congress, the permanent committee of the Pan-American Railroad attended today's session of the Congress.

The State Department received a dispatch from the chairman of the American delegation, William I. Buchanan, announcing that, Monday, the Pan-American Congress, on motion of the Argentine delegation, adopted resolutions expressing thanks to President Roosevelt and President Diaz for their good offices in restoring peace in Central America. The President, through the State Department and Mr. Buchanan, responded tonight with an expression of his appreciation of the resolutions.

HE'S "BIG CHEESE."

Suspicion Attaching to Harriman.

Atty. Samuel Untermeyer of New York Attacks Wells-Fargo Management.

Asserts It Is One-Man Corporation and E. H. Is That "One Man."

Believes Misstatements Have Been Made to Depreciate Value of Stock.

[BY DIRECT WIRE TO THE TIMES.]

NEW YORK, July 26.—[Exclusive Dispatch.] Asserting that Wells, Fargo & Co. is a one-man corporation and that the "one man" is E. H. Harriman, Samuel Untermeyer appeared before Judge White in Brooklyn, today, on an application for a writ of mandamus to compel the officials of the company to submit to an inspection of its books.

W. Nelson Cromwell and W. J. Curtis opposed the application, and the court reserved decision until tomorrow.

Attorney Untermeyer, who represented Robert W. Pomeroy of Buffalo and Albert Josephson, members of a minority stockholders' committee, said an effort had been made to obtain an examination of the books and resources of the company.

The company, said Untermeyer, had promised that this report would be forthcoming at the next meeting of the Board of Directors, and as that meeting would be held in September, when the annual election would be held August 9, it was important that the inspection of the books be not delayed.

"This company is paying 8 per cent. dividend on its capital of $8,000,000," Untermeyer said, "and we believe the interest on the surplus will pay the dividend.

"In the condensed balance sheet which the company issued, the surplus is said to be $12,000,000; we believe it is $19,000,000.

"It states that the bonds and stocks of the company aggregate $5,000,000; we believe that they are worth at least $10,000,000.

"We believe misstatements have been made concerning the assets of the company to keep down the value of the stock, so that control can be retained. Fearing that it will lose control of the company, the management has been buying stock wherever it has been able to do so, with the result that the price has advanced $100 a share since this contest was started."

Curtis said the courts should not interfere with the affairs of an established corporation for the benefit of stock speculators.

He denied there was any disposition to keep the affairs of the company secret from the stockholders or to depress the stock.

Curtis also contended that the court had no jurisdiction, as the company is incorporated under the laws of Colorado.

FISH ON THE SIDE.

It was reported in influential financial quarters, today, that efforts were being made by mutual friends of Stuyvesant Fish, president of the Illinois Central Railroad, and of E. H. Harriman, president of the Union Pacific, to harmonize the strained relations that have recently developed between them.

The breach between Harriman and Fish was brought to a head in the meeting a week ago, as a result of Fish's recent action in sending out, in his own name, a call for proxies to be made out in his favor for use in the annual meeting of the company in October, or at any special stockholders' meeting, if one should be called.

Precisely what point of objection Harriman made could not be ascertained today, but it was said he raised the point that the issuing of the proxy call was irregular; that Fish had no power to issue such a call without authority from the directors, and he moved, according to the report, that the board adopt a resolution, calling upon Fish to revoke the call for proxies.

EVANS AND PARSONS.

[BY THE ASSOCIATED PRESS—A.M.]

NEW YORK, July 26.—Dudley Evans, president, and Homer B. Parsons, secretary of the Wells-Fargo Express Company, were made defendants in the legal action brought in the Supreme Court in Brooklyn by Robert W. Pomeroy and Albert Josephson, two stockholders, for a peremptory writ of mandamus compelling them to submit to an examination of the books of the corporation. The plaintiffs said that they represent 56 per cent. of the stock of the company.

Dudley Evans.

After hearing the arguments [illegible] Counsel for the plaintiffs declared in his argument that they have received interests of only 8 per cent while they had reason to believe it should be 40 per cent. Counsel also said that a committee was recently formed to get information about the affairs of the company, but had received only an evasive statement.

The attorneys for the defense asserted that the plaintiffs represent a stock brokerage firm and wanted to control the coming election of directors. At every annual meeting of the company it was said, full and correct statements are issued as to the financial condition of the company.

GIGANTIC CONSPIRACY FOR A REVOLUTION.

Czar Kicked Out Parliament Because He Heard Organized Labor and Jews Were Going to Strike—News By Way of Paris.

[BY THE ASSOCIATED PRESS—P.M.]

PARIS, July 27.—According to the Journal's St. Petersburg correspondent, the Russian authorities discovered in the course of recent searches the existence of a gigantic organization for a general revolutionary strike in October next, the plans of which have been perfectly prepared.

The Emperor consequently decided to strike a sharp blow by dissolving the representative assembly and thus prevent Parliament from becoming a tribune for revolutionists.

The Echo De Paris states that it was police intervention at a secret meeting at the offices of the newspaper Misla, which was attended by a number of deputies, that led to the discovery of a plot by the organized labor and Jewish groups of the lower house of Parliament.

The government demanded the expulsion of the leader of the movement, Deputy Solomka. The House refused to accede, and consequently it was dissolved, the government believing it was cognizant of the plot.

ESPEE'S EMBARGO ON FREIGHT WIDENS.

[BY THE ASSOCIATED PRESS—P.M.]

SAN FRANCISCO, July 26.—The policy of the officials of the Southern Pacific of placing an embargo on certain kinds of freight, in order to relieve the situation in the yards here, was followed out more fully today when an embargo was placed on all hay and lime on the way to the city.

Orders have now been issued, under the direction of Julius Kruttschnitt, who is looking after the situation, to admit no more lumber, lime or hay into the city, and agents are instructed not to accept any such shipments for the city.

The next embargo will be placed on structural steel, and all goods for which it is proving difficult to get freight cars will be put on the black list.

The result of the embargo on lumber, it is hoped by the officials, will become evident in a short time. The lumber supply in the city, on account of the limited supply that is being brought into the port by water, is becoming short. There are about 1000 cars of lumber standing on the tracks of the Southern Pacific, waiting to be unloaded.

M. KOKOSOFF.

HOLD UP TRAIN AND KILL GUARD.

RUSSIAN REVOLUTIONISTS OPEN COMPANY'S STRONG BOX.

Passengers Receive Assurances That no Harm Will Be Done Them. Moscow Jeweler's Store Robbed. Two Rural Guardsmen Killed at Lublin—Smuggled Arms Landed.

[BY THE ASSOCIATED PRESS—P.M.]

WARSAW, July 26.—A daring robbery was perpetrated this morning on the Vistula Railway in the outskirts of Warsaw. Revolutionaries stopped a passenger train by pulling the emergency brake. After assuring the passengers that no harm would be done them, the robbers uncoupled the locomotive and a car containing several strong boxes, filled with receipts of various stations.

The gendarme in charge was killed and the engine driver was forced to proceed to a spot where the line passes through the woods. At a given signal thirty armed men appeared, broke open the boxes, abstracted $7750 and decamped.

ROBBED JEWELER'S STORE.

[BY THE ASSOCIATED PRESS—P.M.]

MOSCOW, July 26.—Illustrative of local conditions, the fact was made known that, today, ten armed men entered a jeweler's store on Tverskoe street, one of the principal business streets of the city, [illegible] TWO GUARDSMEN KILLED.

[BY THE ASSOCIATED PRESS—P.M.]

LUBLIN, July 26.—Two rural guardsmen were shot and killed in a crowded street here today. The perpetrators of the outrage escaped.

JEW AGITATOR ARRESTED.

[BY THE ASSOCIATED PRESS—P.M.]

KERTCH (Province of Taurina) July 26.—A Jew named Latman was arrested here today for distributing proclamations calling upon the soldiers to rise in support of the dissolved Parliament.

CARGOES OF ARMS.

[BY THE ASSOCIATED PRESS—P.M.]

LONDON, July 26.—The correspondent at Copenhagen of the Daily Telegraph states that, on information received from captains of Danish and foreign steamers, the Russian revolutionists still continue to smuggle arms and ammunition into Russia. Many cargoes of ammunition, the correspondent says, have been discharged on the Finnish coast.

STOPPED TAKING FREIGHT.

[BY THE ASSOCIATED PRESS—P.M.]

KONIGSBERG (Prussia) July 26.—The Russian railway authorities announce that they have stopped taking freight for Moscow on the line of the Konigsberg-Bialystok Railway until further notice.

BEWARE BOERS, KIPLING'S CALL.

PUBLISHES SATIRICAL POEM ON FEARED ASCENDENCY.

Alleged Haste of Present Liberal Government to Grant Constitutions for South African Colonies Inspires to Delphic Doggerel—Opposition in Commons Will Fight Proposition.

[BY THE ASSOCIATED PRESS—P.M.]

LONDON, July 27.—The Standard this morning publishes a poem by Rudyard Kipling, entitled "South Africa," which the Standard calls an "eloquent yet condensed statement of the British case" in that country.

It is a satire on the government's alleged haste to frame new constitutions for the South African colonies under which some persons fear that Boer ascendancy will be again established in the Transvaal.

Mr. Kipling reminds Englishmen of the price paid to "loose the yoke 'neath which our brethren lay" and condemns the alleged treachery by which the colonists will be again betrayed into the hands of the Boers, saying:

"Our rulers juggilingly devise
To sell them back again."

In this connection, it is said the government contemplates a majority of British representatives in the proposed Transvaal legislative assembly. Nevertheless, the opposition in the House of Commons will vigorously fight the proposed constitution.

LEISHMAN SHOWS CREDENTIALS.

CONSTANTINOPLE, July 26.—J. G. A. Leishman, the American Ambassador to Turkey, today called on Tewfik Pasha, the Turkish Foreign Minister, and presented his new credentials.

PRINCE EUGENE MURAT KILLED.

MUNICH (Bavaria) July 26.—Prince Eugene Murat was killed today by the overturning of his automobile, while he was on the way to Carlsbad.

CLEVER AT POLITICS.

Stolypin Gives Out an Interview.

Czar Will Make no Martyrs by Arresting All Viborg Signatories.

Is Going in for "Strong-handed Reform," but Not for "Reaction."

Every Means Being Used to Create Impression That the Crisis Is Past.

[BY THE ASSOCIATED PRESS—P.M.]

ST. PETERSBURG, July 26.—At Helsingfors, Finland, Tuesday night, 1500 soldiers and sailors of the garrison took an oath to fight on the side of the people.

ST. PETERSBURG, July 26.—Premier Stolypin, in an interview today at the summer residence of the Minister of the Interior, on Aptekarsky Island, in the Neva, near St. Petersburg, said, speaking feelingly: "There has been no coup d' etat, and nothing has been done which was not in accordance with the prescribed constitutional methods. The Emperor was empowered by the fundamental law to dissolve the Douma, and there was no other course open to His Majesty. The Douma, as a whole, was a dying body, and the most merciful treatment was its prompt dispatch, terminating its unprofitable existence."

Continuing, M. Stolypin said the Emperor's recent words had shown [illegible] "cadets" (Constitutional Democrats,) bundle to burs..." but the whole proceedings of Parliament during the last few weeks had rendered its closing inevitable, if the Emperor's authority was still to be recognized in Russia.

In reply to a question as to the "roll of the Cadets," M. Stolypin answered that the party include many dilettantes and doctrinaires, without policy or political substance. He differentiated between the really sincere, patriotic members of the party and those whose sole aim was to oust the government and the Emperor, and whose inherent weakness was so patent even to themselves that they daily made greater concessions to the revolutionists, both inside and ouside of Parliament. He considered that the tendencies displayed by the "Cadets" as a body were "highly dangerous," to use no stronger word.

THREE POLICIES.

Asked as to the extent the counteraction was likely to go, M. Stolypin replied:

"At the present moment, three policies are open to the Emperor and his advisers: First, reaction; second, impassivity toward threatened revolution; third, a policy of strong-handed reform.

"It is the last sentiment upon which the Emperor has resolved, and upon which we have entered. A policy of reaction is the furtherest removed from His Majesty's wishes, but the revolutionists must be thwarted before there can be any possibility of deciding on a definitive basis for a stable future.

"I personally place implicit reliance on the innate patriotism and civic sense of the masses of the nation. I believe that the Emperor's appeal to them, backed up by constant evidences of good faith and honest endeavor on the part of His Majesty's representatives will result in the extinction, or at least in the effective repression of the anarchical forces."

As to the suppression of newspapers and wholesale arrests, M. Stolypin said: "Arrests, expulsions and other measures of administrative order are indispensable under the present circumstances. They doubtless will be manufactured into an outcry, but during popular misrule of intimidation and menace it would be impossible to compel witnesses to appear before the regular courts. The newspapers suppressed were purely and simply revolutionary organizations, whose appearance would not be countenanced in any country in the world."

CABINET COMPROMISE LOST.

M. Stolypin gave the correspondent to understand that until last month he had considered a compromise regarding the Cabinet possible, if not probable. The members of Parliament might have been given certain portfolios, but all the party exigencies of the "Cadets" could not, for a moment be admitted.

M. Stolypin declined to express an opinion on Parliament's demand for general land expropriation. He said: "The interests of the peasants lie near the Emperor's heart. His Majesty and those closest to him admit the justice

of many of the claims of the peasants, and nothing will be left undone to solve the agrarian problem in a spirit of sympathy, generosity and equity. I believe the peasants will recognize this when the details of the land proposals are fully explained to them, with the aid of local commissions nominated from those enjoying the confidence of the peasantry. When the commission is complete, we will come forward with an exhaustive programme, covering the land questions and other subjects demanding immediate solution."

In the course of a long conversation, M. Stolypin discussed the vicissitudes of the régime of the late Interior Minister, Von Plehve, former Interior Minister Prince Sviatopolk-Mirsky and Count Witte. While disassociating himself altogether from Von Plehve's ideals, M. Stolypin expressed the opinion that a policy of "benign inactivity" was equally inadequate to solve the stupendous problems facing Russia. What was needed was a well-considered programme with the intention and will to carry it out. The worst resource was dallying with all parties and all policies.

The Viborg manifesto, M. Stolypin described as an "opera bouffe production," unworthy of criticism. He laughed at the idea that the government had not arrested the signatories of the manifesto, because of fear. To have done so, he declared, would have made martyrs of them in the eyes of the undiscerning and gratified their petty vanity. No steps, he said, would be taken against the members of Parliament unless they attempted to agitate in their own constituencies or elsewhere in Russia. If they did, they would be promptly arrested.

THE ARMY'S LOYALTY.

The Premier spoke even in stronger terms than Gen. Trepoff regarding the loyalty of the army. He said that Grand Duke Nicholas Nicholaevich and all the other commanding officers vouched for the devotion of an overwhelming proportion of the troops. M. Stolypin reiterated that he considered the dissolution of Parliament to have been the only course it was possible to take, adding that he would not have accepted the presidency of the Council of Ministers if he had not thought so.

Continuing, he said that the instructions just issued to the Governors were, in a sense, his estimate of the situation. He believed that strength was required, and not reaction; humanity, not cruelty; good sense, not hysterical promises. The Premier had no doubt concerning the future.

His Majesty, the Premier asserted, had expected the best from Parliament. Until almost the last he hoped it would work in conjunction with the government toward the regeneration of Russia, and he had dissolved it with the utmost reluctance only when it was seen that nothing useful could be expected from it.

M. Stolypin pointed out that the Parliament, as a whole, was not representative of the country. It included far too many professional and amateur agitators, who had no stake in their own constituencies or in the country generally.

TWO DISTINCT MOVEMENTS.

In conclusion, the Premier said:

"There are two distinct movements in Russia: The first is social, and includes the labor and agrarian questions. The second is political. The former has all our sympathy, and will be the object of our most attentive study. The second will be dealt with as circumstances dictate.

"Force is required in all countries to suppress a revolution but I repeat, and cannot repeat too strongly, that reaction finds no place in our programme, and that all the reforms consistent with the highest spirit of liberalism will be carried out when the ground is prepared."

WIPING OUT CRISIS.

The government is using every means at its disposal to create the impression, both at home and abroad, that the crisis has successfully passed and that the probability of a general upheaval has disappeared. The semi-official press is filled with comforting assurances that the government now has a firm hold of the situation and that the confirmation and demoralization in the councils of the opposing political organizations produced by the coup d'etat render united action impossible.

Moreover, the official reports seek to create the impression that there has been little response among the masses to the plan for a general strike, as a preliminary to a universal uprising. The application of the old methods, the government confidently asserts, has already landed the most dangerous of the leaders behind the bars, and much stress is laid upon the importance of the capture of a number of revolutionary ringleaders at Moscow, which, it turns out, was the result of information obtained at the time of the capture of the officers of the Mislabere. Among the papers then seized, the government claims, were the complete plans of a revolutionary military organization which enabled the authorities to close the revolutionary channels into the army.

"MONEY" AND "OPTIMISM."

The government's sudden optimism, however, is in reality traceable to the consternation over the disastrous fall in Russian securities at home and abroad. The one thing which the government cannot do without is money, and whatever the response to the outlawed Parliament's appeal to the people to refuse to any longer pay taxes, the whole future depends on the ability of the government to continue its former loan operations in the future. The second installment of the big loan, negotiated prior to the assembling of Parliament, is due August 1, and the outlook in Russia has frightened the holders into refusing to pay in any further cash.

The situation has evidently caused quite as much alarm among the financiers who underwrote the loan abroad as it has at the treasury here.

REAL REVOLUTIONISTS.

Finance Minister Kokovsoff has been bombarded by telegrams from French, English and German bankers, urging on him the necessity of supporting the market. This accounts for the activity of the government bankers in bidding up prices on the Bourse here and at Moscow, yesterday, as well as for the rosy view of the future sent abroad by the official telegraph agency last night, under M. Kokovsoff's inspiration.

As a matter of fact, the government can hardly be blind to the evidence under its nose that it is living over a volcano, and that the danger of an eruption is far from ended. For the last forty-eight hours, the Central Committee of the Social Democrats, Social Revolutionists, Peasant League, Railroad Men's Union and Telegraphers' Union and the Military Committee have been conferring, both separately and jointly, with the Parliamentary groups, not only on the question of calling a general strike, but actually on the question of attempting a counter coup d'etat by setting up a provisional government. No final decision has yet been taken, but practically all proletariat organizations, including that of the railroad men, but excepting the telegraphers, have already pronounced in favor of this step.

SECRET CONNUBIATING.

The members of the Group of Toil and Social Democrats of the outlawed Parliament believe that another course is open, and are irrevocably committed on the surface, with the Constitutional Democrats, to discountenancing any active revolutionary step, but secretly they have agreed to support or join in it if it can be successfully inaugurated. Over a hundred of them met last night in Finland, under the presidency of Prof. Milukoff. Conferences will be held by representatives of other groups this afternoon, and it is probable that final decisions will be made today. A determining factor in the decisions may be the report of the Military Commission, for after the past experiences the councillors realize that if the troops do not come over at the summons for uprising, the only result would be leading to slaughter. The extent of the support which a revolutionary movement will receive from the army is therefore vital.

"SAVE," OR A "SHAVE?"

It is quite apparent to disinterested observers of the situation that the government in entering upon its present policy made a perhaps fatal blunder in lacking the hardihood to arrest the members of the outlawed Parliament. In its desire to "save its face," it feared to go further than prohibiting the publication of the address of Parliament to the country and preventing the members from giving public accounts of their stewardship to their constituents. But this decision only left the members of Parliament personally free to conduct a conspiracy against the life of the government. When the plot is complete and the signal has come forth arrests will be useless, and the government will again find that it acted too late in closing the political clubs which has been followed by the closing of all the workmen's unions and suspected tea houses.

The prefect has issued another proclamation, warning the population that persons guilty of armed resistance to the authorities or police or of attempts to commit political crimes will be given over to the tender mercies of military courts-martial, while lesser offenses, like participation in the formation of leagues, incitement to strikes, etc., will be punishable administratively without trial by a fine of $1500 and imprisonment of from three to six months.

HARSHER MEASURES OUTSIDE.

The reports from the provinces indicate that the authorities do not fear to employ harsher measures than used at the capital. The editors of confiscated papers are compelled to give hostages as guarantees against attempts at illegal publication. In the meantime, the government, in spite of the rebuffs received from M. Shipoff and others whom it approached, has not abandoned the idea of inducing men of standing in the country, outside of bureaucratic circles, to enter a reorganized or enlarged Cabinet, or of creating an advisory council. The Emperor, in this connection, has renewed the pressure brought to bear upon M. Guchkoff, the prominent Moderate member of the Moscow Zemstvo.

PLAYING WITH POLAND.

There are also indications that the government, following the complete surrender to the demands of Finland, will seek to propitiate Poland and the Baltic provinces by concessions for the purpose of divorcing them from the revolutionary movement in Russia proper. The assembly of nobles and representatives of the town and peasantry are now meeting at Riga, and it is believed that overtures have been made by some of the Polish leaders for a similar conference at Warsaw, to discuss the political needs of the Poles. However, in the Baltic provinces, at least, the government is relying for pacification upon the German aristocracy, who are more detested by the native Letts and Esthonians than the Russians themselves.

BOLSTERED THE BOURSE.

The efforts of the government bankers succeeded in keeping prices moving upward on the Bourse again today. Government issues at one time were two points higher.

Six of the elected members of the Council of the Empire (upper house of Parliament,) including four representatives of science, have resigned.

STRIKE HANGING FIRE.

BUT POLICE ARE WORKING.

[BY THE ASSOCIATED PRESS—P.M.]

ST. PETERSBURG, July 26.—The decision on the question of a general strike is still hanging fire. No word has been received from the revolutionary leaders, who again were in secret session tonight. In addition to other reasons, the conditions in the famine district are advanced as a new argument against a new strike as the peasantry would resent the tying up of the railroads, upon which they are dependent for grain to keep them from starvation.

The Ministry of Railroads received word today of several attempts to destroy railroad bridges, and it is believed that the Radicals are resorting to this means to force the issue.

RAID OF ALDERMEN.

The police are becoming more active in breaking up the meetings in the capital. Today the conference of St. Petersburg Aldermen, which was held in a private house, was raided, and the police placed all under arrest for five hours while the house was searched and papers examined.

News has been received here that racial troubles have broken out at Krasnoyarsk between Russians and natives of Siberia. One person was killed and six were wounded in the first encounter.

GUARDED BY TROOPS.

AGITATORS INCITING ARSON.

[BY THE ASSOCIATED PRESS—A.M.]

KHARKOV, July 26.—A correspondent of the Associated Press, who arrived here today from St. Petersburg, found all the railroad stations en route heavily guarded by troops. Agitators are traveling from place to place, inciting the peasants to burn, plunder and take possession of the lands. Two estates near here were burned last night.

ICE COMBINE OBJECTS.

Motions for Which Attorneys Were Adjudged in Contempt Must Be Heard at Once.

[BY DIRECT WIRE TO THE TIMES.]

TOLEDO (O.) July 26.—[Exclusive Dispatch.] By a ruling of Common Pleas Judge C. S. Reed, supervising judge of the district, the Beard, Lemmon and Miller motions, which resulted in attorneys for the local ice combine being sentenced to jail for contempt of court by Judge Kinkade, must be heard immediately by the Common Pleas Court. The attorneys for the ice trust objected strongly to this decision but the court was firm.

Former Judge Henry W. Seney, who is assisting the prosecuting attorney in the cases, roundly scored the judges of the Circuit Court for overruling Judge Kinkade.

Seney said the motions were not only contemptuous and insulting but that the Circuit Court judges must have known they were in contempt, unless they desired to make some new law.

DROPS CHISEL IN DYNAMITE.

Clerk Showing Customer Tool Is Killed, Several Men Badly Hurt, Damage Great.

[BY THE ASSOCIATED PRESS—P.M.]

LA GRANGE (Ga.) July 26.—This afternoon, while young Willie Stewart, in the employ of a local firm, was showing a customer a chisel, he dropped it in a case of dynamite, causing an explosion.

Stewart was instantly killed, and several other men in the store were badly damaged, and the storehouse, Masonic Hall and the Elm City clubrooms, all overhead, were damaged.

WAR HERO IN STRAIGHTS.

Col. Silloways Must Seek Poorhouse Unless Assistance Reaches Him in New York.

[BY DIRECT WIRE TO THE TIMES.]

NEW YORK, July 26.—[Exclusive Dispatch.] Hailed as President Lincoln's savior in an exciting episode on the James River in May, 1863, and a descendant of distinguished army and navy officers of the Revolutionary War, and the war of 1812, Col. William Allen Huntley Silloways, 94 years old, with his aged wife, was tonight harrowed by the feeling that he must, unless relief reaches him at his home, a room in No. 178 Waverly Place, ask to be sent to the poorhouse. He spent his last pennies this afternoon for food.

Col. Silloways said his mother was a sister of Commodore Perry, hero of the battle of Lake Erie.

HEROIC NUNS FIGHT FLAMES.

FIVE HUNDRED CHILDREN ARE SAVED FROM FIRE.

Wild Disorder Fills Upper Rooms at Convent of Mercy in Brooklyn. Mother Superior Organizes Bucket Brigade and Firemen Have Nothing Left Them to Do.

[BY DIRECT WIRE TO THE TIMES.]

NEW YORK, July 26.—[Exclusive Dispatch.] A panic was averted and loss of life in a fire at the Convent of Mercy, Classon and Willoughby avenues, Brooklyn, was probably prevented when a bucket brigade was formed by the nuns of the institution, at the order of the Mother Superior, who personally supervised the work.

The blaze started in the elevator shaft of the children's building, and the smoke quickly filled the upper rooms. Five hundred children were in the structure, and many fled in wild disorder at the first alarm.

The prompt action of the Mother Superior saved the day. She divided her staff of underworkers into two sections. Some she told to see to the children and to get them out of the building in fire-drill order; the others she led to where water and pails could be found.

The bucket brigade was quickly organized, and water was poured down the elevator shaft on the flames. From hand to hand, bucket after bucket was passed, emptied and returned; then from hand to hand, pail after pail, filled with water, came back, to be emptied again.

When the firemen arrived, they found the children in orderly formation, lining the streets outside the building. The smoke-begrimed and almost suffocated nuns were at their posts, pouring water on what had once been a bed of fire, but which they had long since put out.

There was nothing for the firemen to do but clear up the charred embers.

SEEKS FIANCEE AMONG LEPERS.

HEIRESS NELLIE WHITE STARTS FOR HONOLULU.

Niece of Former Secretary John D. Long Will Wed Dr. Walter R. Brinkerhoff, a Harvard Professor Who Is to Study for Cure of Leprosy in Islands of the Pacific.

[BY DIRECT WIRE TO THE TIMES.]

WINCHENDON (Mass.) July 26.—[Exclusive Dispatch.] Love's call to martyrdom has come from 6000 miles across the Pacific to beautiful Nellie White, niece of ex-Secrtary John D. Long, and heiress of the late multi-millionaire, Nelson D. White, bidding her leave her mansion on Pine-topped White's Hill to take her place as the wife of Dr. Walter R. Brinkerhoff, the Harvard professor, who has gone to Hawaii, to devote his life to finding a cure for leprosy. Dr. Brinkerhoff is in charge of the United States leprosarium at Molakaii.

Miss White has started for Honolulu and will be married to Dr. Brinkerhoff in September at the home of her sister, Mrs. James B. Castle, in Honolulu.

In doing so she gives up all the social pleasures and advantages of a vast fortune in eastern life for the uncertainty of life on an abhorred island, which is avoided by every person not afflicted with the dread disease.

WILL PROVE HIM AN ALIBI.

Mother of Constantine Says He Was in New York When Mrs. Gentry Was Murdered.

[BY THE ASSOCIATED PRESS—P.M.]

NEW YORK, July 26.—Mrs. Rosina Constantine, mother of Frank J. Constantine, under arrest in Poughkeepsie on suspicion of having killed Mrs. Louise Gentry in Chicago, who lives in this city, said tonight:

"At the time the police of Chicago say that my son murdered Mrs. Gentry he was a conductor of a Third-avenue car. He has not been away from New York for a year. I have sent a lawyer to Poughkeepsie, who will prove that Frank was in the city when Mrs. Gentry was killed."

BYERLEY GETS A PROFIT.

Clerk Who Took Large Block of Panama Bonds on Nerve Said to Have Unloaded.

[BY THE ASSOCIATED PRESS—P.M.]

NEW YORK, July 26.— J. S. Bache & Co., bankers, are said to have purchased the $5,800,000 of Panama Canal bonds, from Samuel Byerley.

Bache & Co. have, in turn, disposed of the bonds to Fish & Robinson, who were the successful bidders for the greater part of the issue.

The price of the bonds already has advanced to $104.40, which means a profit of $27,024 for the clerk.

In a conversation with Secretary Shaw over the long-distance telephone, Byerley asked if he was to receive his allotment of the bonds. He was told that he would if he deposited the $5,800,000 by August 1. The clerk said he would.

ALLEGED LAND FRAUDIST GUILTY

PORTLAND, July 27.—The jury in the Hoge-Nickell case reported to Judge Hunt at 12:17 o'clock this morning that it had agreed upon a verdict of guilty, and recommended the defendants to the clemency of the court. The attorneys for the defense made a motion for a stay of judgment for ten days, pending the filing of an application for a new trial. The motion was granted.

PITH OF NEWS FROM THE MIDDLE WEST.

[BY DIRECT WIRE TO THE TIMES.]

CHICAGO, July 26.—[Exclusive Dispatch.] Chicago and vicinity was visited by a violent electrical storm, today, between 12 and 1 o'clock, accompanied by a heavy downpour of rain. Evanston was the greatest sufferer, three buildings being struck by lightning and set on fire and several persons shocked by the electric current. The storm was of brief duration, but sent the temperature, which had recorded a maximum of 84 deg. down to 68 deg. Middle West temperatures:

	Max.	Min.
Alpena	74	62
Bismarck	86	50
Cairo	84	64
Cheyenne	86	50
Cincinnati	84	62
Cleveland	76	58
Concordia	90	64
Davenport	86	66
Denver	94	58
Des Moines	86	60
Detroit	82	64
Devil's Lake	86	52
Dodge City	90	66
Dubuque	82	66
Duluth	80	62
Escanaba	74	64
Grand Rapids	84	64
Green Bay	76	62
Helena	84	54
Huron	86	56
Indianapolis	84	62
Kansas City	90	72
Marquette	76	64
Memphis	86	66
Milwaukee	80	66
North Platte	90	62
Omaha	84	60
Rapid City	90	58
St. Louis	84	68
St. Paul	84	64
Sault Ste. Marie	78	60
Springfield, Ill.	86	62
Springfield, Mo.	84	66
Wichita	86	66

LEAGUE CLUBS' STANDING.

National League: Chicago, .689; Pittsburgh, .644; New York, .628; Philadelphia, .467; Cincinnati, .456; Brooklyn, .402; St. Louis, .380; Boston, .341.

American League: Philadelphia, .628; New York, .612; Cleveland, .581; Chicago, .523; Detroit, .517; St. Louis, .494; Washington, .388; Boston, .261.

SHAW AND THE DEVIL.

Secretary Shaw passed through Chicago, tonight, on his way to Iowa, where he intimated that he expected to deal a blow at Socialism and be among those present at the Republican State convention Wednesday.

"We have a homely old saying out our way," said the Secretary, "which I did not make, but which I have always believed works out pretty well. Senator Ingalls used to say 'In our country, we go on the principle of every man for himself, and the devil for the hindmost.' That's not a bad working rule for the young man who wants to succeed. This country has made notable strides in a material way, and it has made these strides by recognizing the right of individual initiative and skill to its reward.

"A man who conceives and carries out important commercial ventures is entitled to dine on his golden plate, if he chooses to. He puts bread in the mouths of his operatives."

PATROL BOX'S QUEER LOAD.

A series of souvenir postal cards of the Pan-American exposition, on which were written various themes of love, business and domesticity, were unearthed here, today, from an old police patrol box which had done duty at the entrance of the Temple of Music, the scene of the assassination of the late President McKinley September 5, 1901. The box, No. 37, was the one from which the news of McKinley's assassination was sent to the police headquarters in Buffalo and to the Emergency Hospital where the President was taken immediately afterward.

ST. LOUIS STORM SHAKEN.

[BY DIRECT WIRE TO THE TIMES.]

ST. LOUIS (Mo.) July 26.—[Exclusive Dispatch.] Rain, wind, lightning, thunder and half descended upon St. Louis, today, at 1:30 o'clock and so fearful was the demonstration of the elements that panic followed in many parts of the city. Two men were killed—a negro who was blown off his wagon and crushed beneath it, and a lineman who caught hold of a live wire on the ground. Seven fires were started in different parts of the city by lightning within fifteen minutes.

THREE CATHOLIC MIRACLES.

[BY DIRECT WIRE TO THE TIMES.]

KANKAKEE (Ill.) July 26.—[Exclusive Dispatch.] Three miracles were performed today at the St. Anne Novena, including one on Miss Barbara Bertoncele of Cardiff, Ill., who threw away her crutches and walked for the first time in seventeen years.

Miss Mayme Cushing of Muskegon, who had suffered from poison ivy for nine years, was "made well," and Mrs. A. F. Page of Muskegon, Mich., a bedridden invalid for a year, was also cured. More than four thousand persons attended the services, 1200 coming from Chicago on the pilgrimage.

BUTTE COUNTY NEGRO COLONY.

[BY DIRECT WIRE TO THE TIMES.]

SIOUX CITY (Iowa) July 26.—[Exclusive Dispatch.] J. C. Coleman of Oil City, Pa., will establish a colony for negroes in Butte county, South Dakota, for the purpose of uplifting the colored race.

WOMEN'S "DIRTY WORK."

[BY DIRECT WIRE TO THE TIMES.]

CINCINNATI (O.) July 26.—[Exclusive Dispatch.] Twenty passenger train conductors have been discharged by the Big Four Railroad as the result of work by women "spotters."

HARTJE CASE FULL OF PERJURY CHARGES.

[BY THE ASSOCIATED PRESS—P.M.]

PITTSBURGH, July 26.—At today's session of the Hartje trial counsel for Augustus Hartje called witnesses to refute the story told by the coachman, Tom Madine, to the effect that while Mrs. Mary Scott Hartje was in Memphis, Hartje met a blonde woman in Schenly Park and took her to his home in the carriage driven by Madine.

A new sensation in the case is promised before the week is over. Josephine Wright, whom Augustus Hartje had been charged with visiting at No. 240 Second avenue, was placed on the stand and stated that Hartje had never visited her. It is said that witnesses would be placed on the stand by Mrs. Hartje to rebutt the Wright testimony.

OPEN CHARGES STARTLE.

The unusual spectacle of a husband giving evidence that if produced in a criminal court would tend to convict his wife of crime, the punishment for which is imprisonment in the penitentiary, was seen this morning.

Wilbur Ashby, the husband of Blanche Ashby, formerly a domestic in the Hartje household, swore that his wife had told him she had lied in the depositions she made for Mrs. Hartje and that she had been promised money for doing so.

Ashby also swore that his wife had told him that Mrs Hartje had declared to her she was sorry she had not returned to live with Hartje when he asked her to go back to him. At this statement Mrs. Hartje showed more astonishment than she exhibited at any of the testimony heretofore.

In a cross-examination a letter which Ashby had written to Mrs. Hartje was placed in evidence. In it he told Mrs. Hartje that if she could pay Blanche for speaking for her, Hartje could do the same. This took some of the wind out of the sails of the Hartje side, as all the testimony on that point had been to the effect that Ashby had written that if Mrs. Hartje could pay Blanche "for lying" Hartje could afford to pay for the truth.

One of the closing events of the trial will be to show where and when the Madine love letters were secured. This, it was reported this afternoon, would be done tomorrow.

There were persistent rumors about the Courthouse today that some of the witnesses who have testified at the Hartje trial are to be arrested. These rumors, however, could not be traced to a reliable source.

Attorney Scott Ferguson of counsel for Augustus Hartje stated today that he has received four threatening letters since the divorce case opened. The letters were from different cities, but the last one received was from New York and was signed "Southerner."

The writer declared that violent harm would come to the attorney if he persisted in his efforts to incriminate Mrs. Hartje.

Mr. Ferguson said he was not paying any attention to the missives.

Just after leaving the courthouse today, following the adjournment in the hearing of the Hartje divorce case, Mary Scott Hartje, the respondent in the case, was attacked by an unknown man on the street.

Despite the crowd at the courthouse at the time, the man made his escape, although after a short time a chase after him was taken up. Mrs. Hartje left he building accompanied by Mrs. Alexander V. Slocum, who has been Mrs. Harije's constant companion throughout the hearing.

Superb Routes of Travel.

SAILING FOR SAN FRANCISCO—
AND SANTA BARBARA
Wednesdays—STEAMER SANTA ROSA.
Sundays—STEAMER STATE OF CALIFORNIA.
Leaving Port Los Angeles 10 a.m. Sailing for San Diego Mondays and Fridays. Leave Redondo 10:30 p.m. Rates always the lowest and include meals and berths. For full particulars, rates, maps, etc. call or address CITY TICKET OFFICE, 329 SOUTH SPRING STREET, Both Phones 41. C. D. DUNANN, G. P. A., San Francisco. H. BRANDT, D. P. A., Los Angeles.

STEAMER TO SAN FRANCISCO—
AND ALL PUGET SOUND POINTS
For information, rates, sailing dates, etc., apply to C. J. LEHMAN, General Agent, 249 South Spring Street. Both Phones 503.

OCEANIC STEAMSHIP CO.—
HONOLULU, S.S. Alameda, Aug. 11; TAHITI, S.S. Mariposa, Aug. 6; HONOLULU, SAMOA, NEW ZEALAND and AUSTRALIA, S.S. Sonoma, Aug. 2. Tickets and information at 334 South Spring St. PHONES—Home 6769, Main 3917. F. M. JENNIFER, Agent

Expert Cuban Workmen make "El Symphonie" as near cigar perfection as possible.

Theaters—Amusements—Entertainments.

MOROSCO'S BURBANK THEATER—
800—People Turned Away Last Night—
Tonight—All This Week and Next
"THE HALFBREED"
By H. D. Cottrell and Oliver Morosco, Authors of "THE JUDGE AND THE
Just Think of It! Starting Sunday Afternoon
3rd—Tremendous Week—3
OF THE BEST PLAY, INTERPRETED BY THE BEST COMPANY, LOS ANGELES HAS EVER KNOWN
A TIP—Get in line now for next week and remainder of this. Through the courtesy of Frohman, the management announces that Messrs. Desmond, Glenn and Llewellyn will all of next week.
OUR PRICES NEVER CHANGE—10c, 25c, 35c and 50c.

ORPHEUM THEATER—SPRING ST., Between Second and Third. BOTH PHONES 1447.
MODERN VAUDEVILLE
CLAUDE GILLINGWATER & CO., Presenting His Own Comedy, "A Proposal;" GILROY, HAYNES AND MONTGOMERY, in Their Latest Success, "The Good Ship Nancy Lee;" GARTELLE BROS., Skatorial Rollerists; MAZIE AND MONKEYS; PAUL BARNES, Monologue; O'BOURNE & BURNETTE, Eccentric Shoe Buck Dancers; ORPHEUM MOTION PICTURES; by Special Request, Last Week, WILFRED CLARKE & CO., in His Brightest and Best Comedietta, "Trouble."
Matinees Daily Except Monday, 10c and 25c. Evenings, 10c, 25c and 50c.

GRAND OPERAHOUSE—MAIN ST., Between First and Second. PHONES—Main 1927, Home 1927.
THE ULRICH STOCK COMPANY presents Chas. A. Taylor's Best Melodrama,
TRACKED AROUND THE WORLD
A Magnificent Scenic Revival of Last Season's Greatest Success.
Matinees Sunday, Tuesday, and Saturday, 10c and 25c. Evenings 10c, 25c and 50c.
Next Week—"THE HOUSE OF MYSTERY."

BELASCO THEATER—BELASCO, MAYER & CO., Props. PHONES—Main 3360. Home 261.
MATINEE TOMORROW—The Belasco Theater Stock Co.'s Great Laughing Success,
Lost—Twenty-four Hours
Positively the funniest play that has been given here for months. The very title will make you roar with laughter.
NEXT WEEK—That Famous Comedy Hit, "CHARLEY'S AUNT." Seats on sale.
SPECIAL MATINEE TODAY
CONSTANCE CRAWLEY and HARRY MESTAYER in Shakespeare's Love Story,
ROMEO AND JULIET
REGULAR BELASCO PRICES—25c to 75c. Seats now on sale.

MASON OPERAHOUSE—H. C. WYATT, Lessee and Manager.
TONIGHT—LAST WEEK OF HARRY JAMES TRAVESTY STARS,
"HURLY-BURLY"
With RICE & CADY, BOBBY NORTH, ROSEMARY GLOSZ and THE BEAUTY CHORUS.
NOTE THE PRICES—Lower Floor, 50c, 75c, $1.00; Dress Circle, 50c; Balcony seats reserved. BARGAIN MATINEE TOMORROW.

HOTCHKISS THEATER—D. A. CHENE, Lessee and Manager.
FOURTH AND SPRING STS.
KOLB and DILL In NEAL HARPER'S
"A Trip to the Catskills"
With BEN T. DILLON
EVENINGS, 25c, 35c, 50c, 75c. MATINEES SATURDAY AND SUNDAY.

THE CHUTES—Admission 10c—
Operated Under the Most Liberal Management of Any Park
LAST WEEK IN AMERICA
TAHITIAN FIREWALKERS
NEVER BEFORE SEEN IN LOS ANGELES
Defying nature, they walk barefooted across a bed of red hot stones. All are specially invited to witness this most extraordinary feat. Free exhibitions 2 p. m. Remember this is your last opportunity to witness this miracle of miracles.

SKATING AT DREAMLAND—12th and Main Sts.—A Place
COOLEST AND CLEANEST PLACE
DREAMLAND CONCERT BAND AFTERNOON AND EVENING.
Prize Skating Contest for Gentlemen
DON'T MISS OUR "GRAND MARCH" and "IN DREAMLAND." Admitted. Morning Admission Free. Afternoon 15c, Evening 25c. THURSDAY SOCIETY NIGHT, ADMISSION 50c.

ANGELUS SKATING RINK—18th and Main
The Most Delightful Place to Skate
No Vibration—No Noise—No Dust—Electric Fans
RACING TOURNAMENT TONIGHT
Finals Tomorrow Night
AUTOMOBILE CARED FOR FREE.

NOW IS THE TIME—
FOR BATHING AND SWIMMING AT THE LONG BEACH PLUNGE
America's Finest Bathing Establishment. The most down-to-date Natatorium on this coast. Perfect Surf Bathing if you want something else. Electric cars from Sixth and Main streets pass the door.

BIMINI HOT SPRINGS AND HOTEL—
Three Large Swimming Plunges
Open every day and evening. Water fresh daily. Special swimming rates free to guests. Take Bimini car, 5c fare.

CAWSTON OSTRICH FARM—
150 Gigantic Birds
Beautiful souvenirs and the largest Ostrich Feather Goods in the world on sale at producers' prices.

Timely Special Announcements.

HARDMAN AUTO-TONE—The best Inside Attachment for the Player
WILLIAMSON PIANO CO., 327 South Broadway.

Superb Routes of Travel.

YOUR—
...VACATION TRIP...
Can Be Taken by Trolley to the Mountains or to the Beach
PACIFIC ELECTRIC
Alpine Tavern, on Mount Lowe, invites you, and we give fast and frequent service to Long Beach, Alamitos, Sunset, Huntington and Newport.
The Pacific Electric Ry.

SANTA CATALINA ISLAND—
New Time Card now in effect. Three boats Saturdays, one Sundays and two other days. See R.R. Time Card.
CANVAS CITY
Hundreds of Furnished Tents for Rent by the Day, Week or Month.
ISLAND VILLA—100 Cosy Canvas Cottages
HOTEL METROPOLE—American Plan, Strictly First Class
BANNING CO., 593 Pacific Electric Bldg., Los Angeles. BOTH PHONES.

GLASS BOTTOM BOAT TICKETS—
For Seal Rock, on Sale at Pacific Tours
Huntington Building, Ground Floor, Second Office on Right. Rates reduced.

BOOKINGS MADE NOW for choice reservations on the S. S. ROANOKE to leave San Francisco for SAN FRANCISCO, EUREKA and PORTLAND. Low one-way and round trip rates in effect. All information, reservations, rates, etc., City Ticket Office, Pacific Coast Co., 114 West Third St., Los Angeles, Cal. Phones: Main 8114, Home 1147.

PACIFIC SLOPE.

TAG FISH IN THEIR TRAVELS.

Experiments Will Tell Route of Elusive Salmon.

Mystery of Northwest Piques Canadian Commission.

Rest at Squirrel Cause of a Tremendous Explosion.

[BY THE ASSOCIATED PRESS—P.M.]

VICTORIA, July 26.—An interesting experiment is being undertaken by the fishery experts who are members of the fishery commission now making investigations in British Columbia, to endeavor to ascertain the course of the sock-eye salmon after they enter the straits of Juan De Fuca. Trap owners, both in British Columbia and Washington, have been asked to assist.

The scheme is to place tags bearing a letter and number indicating the trap in which the salmon were taken and the date. Whenever any salmon with a tag is found in a trap, the tag and particulars will be given to the fishery inspectors, who hope thus to solve the mystery of the route of the sock-eye.

Another phase of the mystery, as to where the fish go after spawning, is also being investigated. Present indications point to the North Siberian coast.

ARIZONA HEAT DEADLY.

COOLER WEATHER WELCOMED.

[BY THE ASSOCIATED PRESS—P.M.]

PHOENIX (Ariz.) July 26.—Slightly cooler weather today was gladly welcomed as a sign of a break in the hot spell. The temperature has not been unusually high this season, 112 being the highest record, but for several days the humidity has been unusual. There has been about a dozen heat prostrations in the last week, though only three or four have resulted fatally. In all cases, the victims were old people, persons in ill health or addicted to excesses. Nevertheless, the severity of the heat has been unusual.

A man was found under a wagon at Glendale, a few miles from here, but unconscious. He gave the name of Peter Marie, and said he had walked from Prescott. He was taken to the County Hospital.

Another died today at the Store House, Phoenix, of heat and exhaustion.

DEATH VALLEY SEARCH FUTILE.

TWO INSPECTORS MURDERED.

[BY THE ASSOCIATED PRESS—P.M.]

BAKERSFIELD (Nev.) July 26.—Walker Clark has returned from a fruitless search through Death Valley for his brother, William G. Clark, and J. Wesley Johnson, prospectors, missing since April 7. He stated it as his belief that the men were murdered. Johnson had found gold in the Panamint range

FIRST CAUSES COLLAPSE.

A cloudburst here today did great damage, washing out foundations and causing the collapse of several buildings. Another dozen of houses were washed away. Several Chinese were caught in the flood, but escaped drowning.

CHINAMAN CHAINS HIS NOOSE.

COMMITS SUICIDE IN BISBEE JAIL.

[BY SPECIAL WIRE TO THE TIMES.]

BISBEE (Ariz.) July 26.—[Exclusive Dispatch.] Two suicides were committed in this city today. One, a miner; the other a supposed demented woman.

Fred Goldenbagen, who attempted suicide himself Tuesday morning by cutting his throat three times with a razor bottle and who was later committed to jail on supposition of insanity, was found early this morning hanging from the roof of his cell by chains supporting his bunk. He had made a noose. The deed was the result of a protracted drunk. He had not recovered from hallucinations. Before the first attempt he left a saloon, declaring his intention to kill himself.

Ella Cameron, a pretty woman, wife of John Cameron, miner, died as the result of a shot from a gun this afternoon. Woman and husband were in a room at the Tate House when the shot was fired. Guests rushed to the scene, found the woman dead, the bullet having penetrated the left side of the mouth. The body was on the floor fully clothed. She had been in the habit of spirits a few minutes previous. The husband positively refuses to make a statement.

DEATH AN EXPLOSION AFTER SHOT.

BULLET HITS DYNAMITE.

[BY DIRECT WIRE TO THE TIMES.]

REDDING, July 26.—[Exclusive Dispatch.] Albert Doty, a Siskiyou county cowboy living on Humbug Creek, fired at a squirrel yesterday afternoon, but instead, passed through its nest and set off seventy-five pounds of dynamite stored inside. A tremendous explosion followed.

Debris from the powder-house rained for a mile, a piece of it striking Doty on the head, knocking him unconscious, to the ground. Another man, Foley, a bystander, twenty rods away, was also knocked unconscious by the explosion, which shook the earth for miles around. He recovered, and was proved to be uninjured.

Doty never regained consciousness and died while being taken to Yreka for a doctor. He was aged 63 years and lived in Siskiyou county six years.

WOMAN SUGGESTS MURDER.

DISCOVERY OF LONG-LOST FOUND TO CLEAR UP.

[BY SPECIAL WIRE TO THE TIMES.]

VISALIA, July 26.—[Exclusive Dispatch.] The body of William Vienas, who disappeared last Thanksgiving Day while on his way from Hyampom to Hayfork, Trinity county, was found Saturday a short distance from the trail and only a mile from the cabin near Hyampom from which he set out afoot on his twenty-mile journey over the mountains.

There was no flesh on the bones. The bare skeleton was identified by gold-filled teeth, the clothing and the color of the hair. The skull had been smashed as though by blows from a blunt instrument.

The Coroner's jury decided that Vienas had been murdered by a party unknown. The skeleton was taken to Weaverville, all but the skull, which was kept for evidence, was buried.

Two other bodies in similar condition have recently been found and the officers are working on the theory that they were killed by the same person.

MOST DIFFICULT PEAK TO PLOD.

WOMEN WOULD MAKE HARDEST CLIMB ON COAST.

Nearly Every Part of Country Represented in Party of Over Hundred That Today Will Try to Reach Top of Mt. Baker, Almost Eleven Thousand Feet High.

[BY THE ASSOCIATED PRESS—P.M.]

BELLINGHAM (Wash.) July 26.—More than 100 mountain climbers attached to the Mazama party will leave here early tomorrow morning for the ascent of Mt. Baker. They will take a special train to Glacier, on the Bellingham Bay & British Columbia Railroad, and from that point will tramp twelve miles to the site of their permanent camp, at an elevation of 6000 feet.

Mt. Baker is almost 11,000 feet high, and is considered the most difficult peak on the coast to ascend. The climbers are mainly from Portland, Seattle, Tacoma and Bellingham, but nearly every part of the country is represented.

Fully half of the number are women.

SLOPE BRIEFS.

Increased Tax Levy Probable.

SACRAMENTO, July 26.—From the estimates made by individual members of the State Board of Equalization it seems probable that there will be an increase in the State tax levy this year of about 2½ cents, making it 51½ cents. The total valuations of property in the State on account of the San Francisco fire will probably show a decrease of perhaps $75,000,000.

Thugs Assault Prominent Officials.

SAN FRANCISCO, July 26.—Two assaults on well-known officials were made by thugs in the Western addition Tuesday night. Superior Judge J. C. B. Hebbard was held up and beaten on O'Farrell street, and Supervisor Thomas F. Lonergan was beaten at about the same time by a man who had previously engaged him in a dispute. In neither case was serious injury inflicted.

Too High Speed Caused Wreck.

SPOKANE, July 26.—The bodies of Firemen George Bell and E. M. Newcomb, killed in the Great Northern wreck near Camden, Wash., Monday, were recovered from Diamond Lake today. Coroner McRae of Stevens county has decided to hold no inquest. He said: "There is no doubt the wreck was caused by running at too high speed over a dangerous piece of road."

Money Goes Mysteriously.

PORTLAND, July 26.—The mysterious disappearance of a package containing $2000 from the Merchants' National Bank a few afternons ago, just before closing time, has been reported to the police. The packet disappeared from the counter in the mailing clerk's stall in the interval of a few seconds that the clerk was out of his office getting some stamps for the persons who were sending the money away. No clew has been obtained.

New Register Makes Good Showing.

SAN FRANCISCO, July 26.—Registration for the primary election closed at midnight. While the actual number of voters registered was not compiled at the closing hour, the Registrar announced that nearly 22,000 would be a conservative estimate of the total enrolled on the new register. This was generally regarded as a relatively good showing, owing to the fact that many were declared ineligible because they were living in refuge camps.

Unidentified Young Man Killed.

SAN FRANCISCO, July 26.—An unidentified young man was instantly killed last evening by being knocked from a Fillmore-street car. The man was riding on the step, when he was struck by a four-horse truck and hurled under the wheels of the moving car. The body is that of a man apparently 21 years of age. A purchase check bearing the name "William Keener," and dated July 21, was found on the body.

Tight Squeeze Menaces Children.

SAN FRANCISCO, July 26.—The problem of finding room for 25,000 in the same space that half that number of children were accommodated in before the fire now confronts the Board of Education. So great is the congestion in the buildings that dressing-rooms and hallways are being used as schoolrooms. Additional teachers are also needed and the board is considering the advisability of recalling a large number of the city's former school teachers who were placed on the probation list.

Dowie Must Pay, With Interest.

SAN FRANCISCO, July 26.—The California Supreme Court yesterday handed down an opinion on appeal made by John Alexander Dowie from a judgment of the Superior Court, ordering him to pay to Atty. Hugh Craig $1764.90, with interest, from 1888. Craig advanced money for Dowie to conduct a revivalistic meeting at the Grand Operahouse in this city in 1888, for which Dowie agreed to reimburse him from the proceeds of the collections. The proceeds did not come up to expectations and Craig brought suit to recover the money.

Mrs. Brewer's Will Probated.

REDWOOD CITY, July 26.—The will of Frances C. Brewer of San Mateo, who died July 4, was admitted to probate today. Mrs. Brewer was the mother of the Rev. W. A. Brewer and owner of St. Matthew's School, San Mateo. She left $1500 to her sister, Susan L. Hale, of San Francisco, and $1500 to the Domestic and Foreign Missionary Society of the Episcopal Church. The balance of the estate is divided equally between her four children. The value of the estate will exceed $100,000. St. Matthew's School will be kept open subject to the discretion of her son, W. A. Brewer, and her executor will conduct it.

Slugged a Fan.

INDIANAPOLIS (Ind.) July 26.—During the Indianapolis-Toledo American Association baseball game here today a spectator in the grand stand so angered Carr, the Indianapolis first baseman that the latter on retiring to the bench, made his way into the stand and assaulted a man said to be M. L. Clawson, an attorney of this city. Clawson, it is claimed, was making disparaging remarks of Carr's fielding ability. Carr was arrested.

ALL NOT LEFT TO HIS WIDOW.

SAGE'S NEPHEW SAYS REPORT IS UNTRUE.

Will Is to Be Opened Today and the Contents Made Known to the World—Delancy Nicoll, Holder of the Document, Declares That the Published Guess Is "a Bad One."

[BY DIRECT WIRE TO THE TIMES.]

NEW YORK, July 26.—[Exclusive Dispatch.] Russell Sage's will is to offered for probate tomorrow. Many versions of the will have been circulated.

The one most discussed today was that Mrs. Sage is the sole beneficiary, and that not one cent went for charity.

Maj. Herbert Slocum, a grand nephew, said this was untrue, and Delancy Nicoll, the holder of the will, who is familiar with its contents, declared it was, indeed, "a bad guess."

Those who were on familiar terms with Mr. Sage said they had every reason to believe the greater part of the vast estate was left to the widow, with the understanding that she could aid with it such charitable and philanthropic institutions as she chose. They were also of the opinion that some bequests had been made, and that certain of the relatives and the old family servants had been remembered.

Mrs. Russell Sage announced today that the will of Mr. Sage will be filed for probate tomorrow, when its contents will be made public.

AUTO RACE EXCITES MOBS.

MILAN, July 26.—[Exclusive Dispatch.] After the suppression of the automobile race on the Brescia circuit for the Florio cup, in consequence of the refusal of the Minister of War to grant the number of soldiers necessary to guard the roads, demonstrations are being held at Brescia every evening. Carbineers and soldiers endeavored to disperse those who took part in the demonstrations, and several shots were fired.

Resorts

Idyllwild

NOW OPEN—Spend your vacation in the "forest primeval," in camp or at the new Idyllwild Bungalow. Idyllwild is provided with all city conveniences, yet the original beauty of the landscape has been preserved. Bowling, tennis, croquet, horseback riding, dancing, evening concerts. Beautifully illustrated literature with full information and rates free. Address W. L. Abbill, Mgr., Idyllwild, Riverside Co., California.

7 OAKS

No place like the mountains for vacation, and no mountain resort like Seven Oaks. No end to enjoyments. Spend you vacation here mid the pine-clad mountains of the San Bernardino range. For information address Manager Seven Oaks, Redlands, Cal., or call up Sunset 2001, Redlands. Los Angeles representative, 207 W. THIRD ST.

Relief Hot Springs

Start today for a wholesome, sensible, near-to-nature vacation at this resort. Joys that build up body and brain. For particulars call up Home "Phone 2311, or address Travel and Hotel Bureau, 207 West Third street.

Follows Camp—JUST NEAR ENOUGH.

Surrounded by huge peaks in San Gabriel Canyon, trout stream, saddle horses, side trips. Shady nooks. Splendid table, ice, fresh meat, fruit, vegetables, eggs, milk. Stages meet Santa Fe. Reasonable rates. Trip four hours. Phone to Follows Camp, Azusa. (Home phone.) Information at PECK-JUDAH CO., 222 Spring, or Travel and Hotel Bureau, 207 W. Third; also R. R. Fellows, Azusa.

MT. WILSON

High, close and finely equipped. Lots to see and do and enjoy. Take your outing among the pines

Ideal Spot. Finest on the Coast

SAN LUIS HOT SULPHUR SPRING

Board, room and bath, $10 and up per week. Round trip by rail and stage and one week's board for $20. Thousands from Los Angeles visit the springs and recommend it to their friends. Fine boating and fishing in fresh and salt water. Shady walks. No finer spot in California. Address A. M. Smith, San Luis Obispo, Cal.

CAMP RINCON.

Going to take a vacation? The mountains is the place and Camp Rincon, San Gabriel Canyon the location. Good table. Fine water. Near the fishing grounds. Stage leaves Azusa, every day 9:30 a.m. Information Bureau, 222 So. Spring will tell you all about it or write San Gabriel Canyon Resort Co., Azusa. Telephone Camp Rincon via Covina for reservations on the stage.

The Tallac Lake Tahoe

The largest summer resort in California. Entire change of climate. Trout fishing beyond doubt the finest in the world. Ten different kinds of trout. Inquire of the Times Bureau, or E. R. Schley Agent, 222 South Spring St.

Yoch's Laguna Beach Hotel

The favorite seaside resort for families and tourists. Ocean and mountain scenery combined. Furnished cottages to let. Trains leave Santa Fe Depot at 9:45 a.m., 2 o'clock p.m. Stages meet trains at El Toro. For further information address Manager. Rates $10 per week.

: : Hotel Azusa : :

Furnished Throughout. For Sale or Rent

Principal Hotel Fine Location

A. P. GRIFFITH, AZUSA

Carter's Camp

The new mountain resort in Little Santa Anita Canyon, Sierra Madre; picturesque, sanitary; 10 minutes to the electric car.

CARTER BROS., Props.

NOT A HEALTH RESORT.

Glen Alpine Springs, LAKE TAHOE

Opens June 15. Elevation 6800. Fly fishing. Free Boats, Free Baths. Circulars at Times Bureau and S. P. Address Mrs. G. W. Pierce or Miss K. Chandler, Tallac P.O., Lake Tahoe, Cal.

THE BUNDY HOT SPRINGS

Located in Elsinore, Riverside county, Cal. Especially good for stomach, kidneys, rheumatism. Hotel and baths practically under same roof. No staging. Santa Fe. L. G. Maxwell, Prop.

GLEN ALPINE

LAKE TAHOE

Folders at The Times Information Bureau and S. P. office

Railroads.

LAKE TAHOE

Saturday, August 4

SOUTHERN PACIFIC — SUNSET, OGDEN & SHASTA ROUTES

Another opportunity to visit this spot high up in the Sierra Nevadas.

Special excursion leaves Los Angeles at 3:50 p.m. on above date

Via San Francisco

Stopping at San Francisco from morning until evening for sightseeing

Round Trip $23.00

Regular tickets sold daily $32.50.

From Los Angeles, Santa Barbara, Ventura or Oxnard.
From Pomona or Santa Ana, $24.00.
From Riverside or San Bernardino, $24.75.
From Redlands, $25.05.
Return limit August 25 and stopover may be made at San Francisco returning.
Special sleepers through to Truckee. Make reservations early—228 on last excursion.
The finest trout in the world are taken from Lake Tahoe—this season the fishermen have been most successful.
Further information at
City Ticket Office, 261 S. Spring St., cor. Third.

Southern Pacific

San Francisco and Oakland Hotels

Hotel St. Francis

America's Model Hotel

James Woods, Manager

St. Francis Annex

Union Square, San Francisco

200 Outside Rooms

Now Ready

Every Convenience

Fine Sample Rooms Famous Grill

City Hotels.

ANNOUNCEMENT.

HOTEL LANKERSHIM

COR. SEVENTH AND BROADWAY.

DAILY RATES—Rooms $1 and up. With bath, $1.50 and up.
MONTHLY RATES—Rooms, $25, $30 and $35 per month. With bath, $40 and upward.
FRONT SUITES—Parlor and bedroom, with bath, $60 and upward.
Los Angeles' new and most beautifully furnished hotel. 200 rooms, 160 baths. All conveniences. We cater to the home people and to the visitors. Hot and cold running water and local and long distance telephones in every room. No inside rooms. Superior orchestra. European plan. Restaurant a la carte. POPULAR PRICES. COOPER & DAVIS, Lessees.

HOTEL LILLIE

IN THE CENTER OF LOS ANGELES ON HOOVER AT WOODWARD PARK

SUMMER RATES, COMMENCING APRIL 1st.
Room and board, ten dollars per week; excellent table; good things to eat; large sunny rooms. 534 So Hill street.

Los Angeles' New Absolutely Fireproof

Hotel Hayward

Cor. Spring and Sixth Streets

250 Rooms. 125 private baths, 60 large sample rooms for commercial men.
RATES: European plan, $1.00 up. American plan, $3.00 up. Special rates to permanent guests.
H. C. FRYMAN HOTEL CO., Prop. Dan J. Lyons, Chief Clerk.

Hotel Alvarado

N. E. Corner Westlake Park

Is making a Specially Low Rate for this summer's business.

3 car lines—3 minutes to Broadway. Private stalls for automobiles.

W. B. CORWIN, Proprietor.

New Rosslyn AND Natick House

433 South Main Street First and Main Sts

Meals 25c. 21 Meals $5.00. Sunday Evening Dinners 35c

Apartments

The Valdoria

725 Alvarado Street

It will pay you to leave the downtown dust and heat and take a trip to Westlake to see how comfortable we can make you. Porches, wide halls and tennis court. References required. Tel 52757.

N. L. EICHHOLTZ.

The Pickwick Apartments

833 SO. GRAND AVENUE

Los Angeles, Cal.

FINEST IN LOS ANGELES.

One, two, three and four-room suites, with or without private baths, and buffet kitchens; private 'phone in each suite. Large roof garden for pleasure of guests. All modern conveniences. Electric elevator service, etc. Every room an outside room.

Home Phone, Private Exchange 483.

Hotel California

A quiet house of particular excellence, conveniently situated at the corner of Second and Hill sts., in the heart of the city, but just enough removed from the center of trade activities to be away from the bustle of traffic. Its location is not only the most central, but the most convenient to all theaters, art galleries and other places of amusement. American and European plan. Rates very reasonable and European plan. Outside rooms. Rates $50 to $1.00.

Leighton

10 minutes from P. O. West 7th cars. Faces South on beautiful West Lake Park; American plan; 110 rooms; music every night; informal dance Fridays. Summer rates.

Vail & Crane

2127 W. 6th St., Los Angeles.

Just Opened

Hotel Orena

First class, beautifully furnished, European plan $1 and up. Everything new. 705 West Seventh st., Opposite Postoffice.

Hotel Bellevue Terrace

Sixth and Figueroa

Two in one room $50 per month—single $30 per month up. American Plan.

Per Week $8. Month $30

Deer hunting, August 1. Mountain View Resort. Information, Travel and Hotel Bureau, 207 W. Third st.

City Restaurants

Get the habit and come to

Cafe Bristol

You're sure to be satisfied.

ENTIRE BASEMENT H. W. HELLMAN BLDG., CORNER FOURTH AND SPRING STS.

Resorts

The TIMES FREE INFORMATION AND RESORT BUREAU is for the accommodation of those seeking recreation, rest and recuperation among sea shore and mountain resorts. Particulars are furnished regarding Hotels and Private Boarding houses; their attractions, rates, etc. Photographs, circulars and transportation literature are kept on hand for inspection and distribution. Times readers can obtain here, in a few minutes, information that would take a week and in many instances longer to procure if they were compelled to write for it.

....THE....

ARCADIA

Santa Monica by the Sea

More Attractions and Amusements than any other resort on the Coast.

Special weekly and monthly rates.

A. D. WRIGHT, Prop.

Santa Monica, California

Have you seen James and Alferetta Baum perform their thrilling feat of riding

Bicycle on Wire

Suspended 125 feet over Venice Lake? They do it today at 3:45 p.m. and 8:30 p.m.

Venice Tent City

Has all comforts of home, all the joys of healthful life. Handsome booklet and rates by week or month sent on application to ABBOT KINNEY CO., Venice, Cal. Surf bathing, tennis, cricket, boating. Scores of other attractions.

DANCING SATURDAY NIGHT IN SPLENDID NEW PAVILION ON PIER

"Ye Squirrel Inn"

Altitude 5280 feet. Picturesque in location, easy of access. Excellent table. Good outdoor and indoor sleeping and living apartments. No chronic invalids. No tubercular or pulmonary cases accepted. Advise in advance of visit. Try-weekly stage from San Bernardino, Lyman & Son. Rates at Inn, $15.00 per week. Stage rate, $3.50 round trip. Information at Travel and Hotel Bureau, 207 W. Third St., Los Angeles, or manager Squirrel Inn, via Arrowhead Springs, Cal.

ARROWHEAD HOT SPRINGS

ONE OF THE WORLD'S GREAT HEALTH RESORTS.

RECUPERATION—REST—RECREATION.

Summer Rates: Cottage room, $4.00 to $5.00 per week. Restaurant board, $6.00 per week. Hotel rooms, $5.25 up per week. Dining-room a la carte. Baths, including attendant, 50c. No tipping. For booklet write G. W. TAPE, Medical Superintendent. Inquire 207 West Third Street, Los Angeles, Cal.

Hotel Casa Loma

Redlands, California

$2.00, $2.50 and $3.00 Per Day

OPEN ALL SUMMER A. C. PARLETT, Mgr.

BEAR VALLEY HOTEL

Elevation 6700 feet. Hotel recently renovated and refurnished—under new management. Moderate charges. A good place to take women and children for the summer outing.

For information address Manager Bear Valley Hotel, Redlands, or call up Main 2001, Redlands. Los Angeles representative, 207 West Third Street.

REST AND RECUPERATE

at this city's most accessible health and pleasure resort. Only 70 minutes on Pacific Electric every hour. Bus meets cars leaving 9:00 and 3:00.

FAIRVIEW-HOT-SPRINGS

City Office—701 O. T. Johnson Bldg. Home 5002-Main 1962

SWITZER'S CAMP

C. S. MARTIN, Manager

Stage leaves S. P. Depot, Pasadena, at 8 o'clock every morning. Extra stage every Saturday at 2 p.m. Camp Telephone, Home 1917, one bell. Pasadena office, 16 North Raymond avenue. Home 200, Sunset 2003. Postoffice box E E.

Attention Tourists CALL ON US FOR INFORMATION AND LITERATURE ABOUT San Diego

HUGH B. RICE & CO., Agents San Diego Advertising and Excursion Bureau, 218 West Third Street, Los Angeles, Cal.

EASTLAKE PARK—SULPHUR BATHS Warm Plunge 40x175. Hot Tub Baths. Natural Sulphur Water, best remedy for Rheumatism, Skin, Liver and Stomach Troubles. Tel. East 93. Ladies' department in connection. Take Eastlake, Downey Avenue or Pasadena cars.

Where Shall I Go This Summer?

If you want information or booklets about any Summer Resort or any Hotel or any Steamship or Railroad Trip, fill out this blank and mail it to "The Information and Resort Bureau, Los Angeles Times," and you will be supplied immediately.

Resort Bureau Los Angeles Times—Please send me full information about

.....

.....

.....

SIGN HERE

NAME.....

STREET.....

Hotel and Resort Booklet and Information Blanks always on file at "The Times" Resort Bureau, corner First and Broadway.

POLITICAL.

BRYAN ASKING FOR NAMES.

Wants to Know Who Would Pay for His Feed.

Hopes Surplus Will Be Used in Printing Speeches.

Missouri Republicans Nominate—Folk Present.

[BY THE ASSOCIATED PRESS—P.M.]

NEW YORK, July 26.—The Executive Committee which is in charge of the arrangements for a reception to be given to William J. Bryan at Madison Square Garden, August 20, made public today a portion of a letter written by Bryan to Alexander Troup of New Haven, treasurer of the committee, concerning the method of securing funds for the reception. Bryan wrote in part as follows:

"There will be some expense, and the committee must see to it that no money is expended from questionable sources; in fact, I think it would be well to announce that the expenses will be borne by popular subscriptions, dollar subscriptions being preferred, but that larger subscriptions would be received up to $10, none being received over that. Also, announce that subscriptions of $5 or more than $5 would be entered in a book and the names given to any one desiring them. Subscriptions of less than $5 would not be known without the consent of the subscriber.

"Say that the reception will be made as inexpensive as possible, and that any surplus over and above the expenses of the reception will be used to print and circulate the speeches delivered at the reception.

"I think the publication of subscriptions is an important thing. The Republicans have failed to pass any effective law in regard to campaign contributions, and this will be a good rebuke to them, and will foreshadow the adoption of such a policy by our next campaign committee.

"You can say, if you like, that I asked to have this plan adopted."

The Executive Committee held its first meeting today. Norman E. Mack of Buffalo presided. Charles F. M. Murphy and John Fox of New York, and David R. Francis of Missouri were elected members. Alexander Troup was elected treasurer, to succeed Nathan Strauss, who was unable to serve.

Bryan's suggestion as to the method of securing funds for the reception was approved, and a subcommittee on finance was appointed, consisting of Alexander Troup, Nathan Strauss, R. J. Campau of Michigan, Francis Burton Harrison and Lewis Nixon.

RAILWAYS STAND IN.

It was announced that the railways have agreed to give a half-fare rate, plus $2, for the round-trip tickets to New York from all over the country.

Various names were added to the Reception Committee, including that of Adlai E. Stevenson. On motion of Josiah Quincy of Massachusetts, the committee from the Anti-Imperialistic League of that State was added to the Reception Committee.

William Watson, the assistant sergeant-at-arms of the House of Representatives, was made sergeant-at-arms of the reception.

HIS GRAND REAPPEARANCE.

Mr. Bryan is scheduled to arrive in port August 29, but he will go aboard a yacht, and will not land until August 30, at 4 p.m., when he will be driven up Broadway to Central Park and back to the Victoria Hotel. A series of receptions is to follow the one at Madison Square Garden. Bryan's first out-of-town trip will be to New Haven, and it is said he will speak from the identical spot where he was interrupted by Yale students on one occasion.

GOV. FOLK TO REPUBLICANS.

"LOVE FEAST" IN MISSOURI.

[BY THE ASSOCIATED PRESS—A.M.]

JEFFERSON CITY (Mo.) July 26.—The Republican State Judicial Convention for the nomination of two candidates for justices of the Supreme Court convened in the State Capitol here today. Gov. Folk delivered an address of welcome. He put the convention in a jovial humor by saying: "You may have noticed escaping gas, a thing never discovered here before." He said further: "While we differ politically, I welcome you as Chief Executive of the State. I have tried to be Governor of no class, but of all the people of the State. Parties should not attempt to win by partisanship, but because they stand for something that is good for the people."

The convention adopted the report of the Resolutions Committee, declaring that only men of high character should receive the support of Republicans and indorsing the records of Jurists Scott and Napton, irrespective of politics. The national and State Republican administrations were indorsed.

The candidates placed before the convention were: Asst. Atty.-Gen. John Kennish of Holt county, Judge James T. Neville of Green, N. D. Thurman of Calaway and Charles C. Allen of St. Louis. Judge Edward Higbee of Kirksville was also named, but withdrew in favor of John Kennish and Judge Neville. Kennish received 494½ votes, Neville 445½, Allen 229½ and Thurman 108½. Kennish, who is Assistant Attorney-General, was nominated for the long term and Judge Neville for the short term on the first ballot.

FOSS AFTER LODGE'S SCALP.

EXPECTS TO KILL HIS MACHINE.

[BY DIRECT WIRE TO THE TIMES.]

BOSTON, July 26.—[Exclusive Dispatch.] Eugene N. Foss, millionaire Boston manufacturer, a mining and railway magnate, and a champion of reciprocity, has put that issue in second place and gone after Senator Lodge's scalp.

His main target in the fall campaign will be the Lodge machine, which he expects to wipe off the earth. He declares it should be annihilated if for no other reason than that it is corrupt.

"Its slate is fixed for twelve years ahead," he declares, "but I appeal to Republicans to put a business man into the Senate in place of this scholar in politics."

Foss further says that it has been given out from Washington that a "stand-pat campaign" is to be made this year all over the country and the last vestige of the reciprocity sentiment stamped out if possible.

To this end Secretary Shaw, Speaker Cannon and Representative McCleary are to pounce down upon defenseless Massachusetts, and belittle Republican reciprocity tariff revision men.

HEARST FOR GOVERNOR.

PROGRAMME IS FINISHED.

[BY THE ASSOCIATED PRESS—P.M.]

NEW YORK, July 26.—The Press tomorrow will say that W. R. Hearst will be nominated for Governor in Cooper Hall, Tuesday, September 11, or on the following day. At the close of the convention, the nomination will be tendered to Hearst at a mass meeting in Madison Square Garden, and then the campaign of the Independence League will be formally under way. Justice William Gaynor will not be a candidate against Hearst. The State Democratic leaders know Justice Gaynor's position, and have been informed that his name must not be used to obtain delegates to the convention.

The Hearst programme was finished last night, after a conference of the leaders. It will be ratified next Tuesday, at a meeting in this city of representatives from every county in the State. A complete State ticket will be named by the delegates.

WASHINGTON.

GOING TO SEE QUICKSILVER.

ASSISTANT GEOLOGIST TO VISIT UNCLE SAM'S DEPOSITS.

Investigation of Magnesite and Other Non-Metaliferous Deposits in California Will Be Made by Another and the New Mining Districts in Nevada Are to Be Inspected.

[BY DIRECT WIRE TO THE TIMES.]

WASHINGTON, July 26.—[Exclusive Dispatch.] Assistant Geologist J. M. Boutwell of the Geological Survey this summer will investigate the quicksilver deposits of the United States, visiting, among other places, the New Idrea, New Almaden and Sulphur Bank deposits in California and Steamboat Springs, Nev. To secure data to check returns from individual mines, Boutwell will visit reduction plants in San Francisco and other large cities.

Investigation of magnesite and other non-metaliferous deposits in California will be made this summer by F. L. Hess, assistant geologist.

Investigation of Southern Nevada mining districts will be carried on by G. H. Garry and F. L. Ransome, the latter especially investigating the New Manhattan district, and the Goldfield and Bullfrog districts.

WASHINGTON BRIEFS.

Appeal in Sake Case.

WASHINGTON, July 26.—[Exclusive Dispatch.] The Treasury Department today decided to appeal from the court's decision in the Northern California District in the sake case. The department wants a duty assessed against the article. The question of duty is important, as large quantities of sake are imported for use by Japanese in the United States.

Colon's Fatal Smallpox Case.

WASHINGTON, July 26.—The first death from smallpox at Colon was reported to the Washington office of the Isthmian Canal Commission, today, by Gov. Magoon.

Illegal Military Option.

WASHINGTON, July 26. — Acting Secretary of War Oliver has approved an opinion by the acting judge-advocate of the army, to the effect that there is no legal authority for a practice established by the commander of an artillery battery at Fort Myer, Va., of giving enlisted men of his command who had committed certain military offenses the option of contributing money to the battery fund or being tried by court-martial.

Opposition to Piece System.

WASHINGTON, July 26 — Acting Secretary of the Navy Newberry received a delegation of workingmen from the Washington navy yard, today, who protested against putting in effect the premium or piece system in the gun factory. They said they represented practically all the men in the yard, who were opposed to any change. Only three or four men had advocated the premium system. Owing to their representation, Acting Secretary Newberry has deferred action, and no attempt will be made to introduce any change while it meets with so much opposition.

MINE STEALINGS NOT LARGE.

Officers of the Kalgoorlie Said to Be the Chief Offenders in Gold Smuggling.

[BY THE ASSOCIATED PRESS—A.M.]

NEW YORK, July 26.—A cable dispatch from Sydney, N. S. W., says:

In consequence of a circumstantial statement that the Kalgoorlie gold mines suffer a yearly loss of $5,000,000 worth of gold by theft, the Minister of Mines employed a detective to investigate. He confirms the stories of enormous stealing, which amounts to some hundreds of thousands of ounces, but says the robberies are smaller than alleged.

He adds that certain men who generally are regarded as upright and honorable, are living luxurious lives, wholly on the stealings. They recognize the actual stealers who are mostly officers.

A resident magistrate confirms the detective. London officials of the Kalgoorlie Company say the estimate of thefts is grossly exaggerated. The total value of the stolen gold does not exceed $350,000 yearly. The utmost vigilance fails to prevent the stealing.

COUNTY OFFICIALS SCORED.

Judge Lindsey of Denver Charges Political Grafting to Two Commissioners.

[BY THE ASSOCIATED PRESS—A.M.]

DENVER, July 26.—In a statement accompanying the biennial report of the clerk of the county court today, Judge Ben B. Lindsey arraigns County Commissioners Eugene McCarthy and William Lawson, a majority of the board, for what he terms their political grafting and disregard of the rights of the public.

The judge tells how the commissioners demanded to be permitted to name officers of the county court, and when refused held up bills for certain expenses of the court.

Judge Lindsey avers that the commissioners are servile tools of political agents of William G. Evans, president of the Denver City Tramway Company, and that they spend thousands of dollars of the county's money for political ends.

NEGRESS HAS SEXTUPLETS.

[BY THE ASSOCIATED PRESS—A.M.]

NASHVILLE, July 26.—At Kingston, in Williamson county, this State, a negress yesterday gave birth to six children. The children are well formed and all were alive at last accounts.

FORTY THOUSAND MEN CALIFORNIA'S WANT.

Highest Wages on Record Await Railroad Builders, Harvesters, Developers of Irrigation Projects and Reconstructors of San Francisco.

[BY THE ASSOCIATED PRESS—A.M.]

SAN FRANCISCO, July 26.—California offers employment to not less than 40,000 men at the highest wages on record.

The demand for labor in California promises to exceed the supply for many months to come.

The reconstruction of San Francisco, the very large railway extensions and improvements, the unusually heavy crops and development work in national and local irrigation projects and in mountain power plants have worked together to create a tremendous demand.

SAN FRANCISCO, July 26.—The railroads want a large number of laborers for prospective work and that under way. The Southern Pacific needs 3000 men, the Western Pacific 7000, the United Railways of San Francisco 3000; the outside electric lines building in the Santa Clara, San Joaquin and Sacramento valleys and Southern California, want 2000. The steam railways report a demand for switchmen, warehousemen and even clerks.

The vineyardists of the San Joaquin Valley, alarmed at the harvest outlook, have appointed committees to canvass all available fields for help. There are 350,000 tons of grapes to be gathered; and, by piece work, good workmen at wages offered will make from $2.25 to $3.50 per day.

The beet crops along the coast line and in Southern California are very heavy and the prune crop in the Santa Clara Valley is double that of last year.

The greatly increased demand for California lumber, both in the East and locally, causing mills to run night and day, has doubled the demand for millmen.

A thorough canvass by a local committee in San Francisco shows that sub-contractors in building trades are having either to throw up contracts or secure postponements because of scarcity of workmen.

There is a strong demand for 20,000 houses to be built in San Francisco immediately, but the artisans necessary to do the work are not here.

It is estimated that nearly one-half of a billion dollars is to be spent in reconstructing San Francisco in the next five years. This work is already being delayed on account of actual and prospective lack of labor. Fifteen thousand more men can find ready employment in reconstruction work at good wages.

A minimum wage for laborers on railroad work and in warehouses in San Francisco is now $2.25 per day. Bricklayers are receiving $7 or $8 for an eight-hour day, with minimum wage of $6. Cement workers get $5, hod carriers $4, plasterers $6, stone cutters $4.75, carpenters $4, cabinet makers $3.50, millmen, $3.50, lathers $6, shinglers $4, painters $4, fresco painters $5, paper hangers $4, plumbers $5, machinists $3.75, tinners $4, sheet metal workers $4, glaziers $4, stationary engineers $4.

There is a very strong demand at high wages, varying according to the work, for teamsters and electricians.

JOHNNIE STRUCK BY CLOUDBURST.

TORRENTS RUSH THROUGH TOWN WRECKING BUILDINGS.

Congress Mine Is Flooded and Superintendent's Residence Is Partially Demolished by Boulders Carried Down by Water from Spring Mountains—Forest Fires Put Out.

[BY DIRECT WIRE TO THE TIMES.]

JOHNNIE (Nev.) July 26.—[Exclusive Dispatch.] A cloudburst, forest fires and flooded streams are the results of one of the most severe storms in this section of the country in the last ten years. The storm was at its height only about half an hour, but those who have never witnessed Nevada weather in its fury cannot realize the force of the elements.

Luckily the mountainsides were only partly covered with scrub timber, and for this reason, with the heavy rains, a fire which had gained considerable headway, was extinguished before it reached the settlements.

A cloudburst in the Spring Mountains flooded the Congress mine and formed torrents that raced through Johnnie. Cataracts formed in the mountains and some of these were twenty feet high. The stream carried with it huge boulders and one of these wrecked the front of the superintendent's house at the Congress mine.

In rushing through Johnnie the water washed away the foundation of the Schader Johnson building. The storm also wrecked the residence of Harry Simmons. Inland lakes and seas formed in the flats at Pahrump and Ash Meadows.

T. A. Johnson of Los Angeles witnessed the cloudburst and saw the sheet of water descend the mountain.

FLASHES FROM WIRES.

Fire early yesterday practically destroyed the buildings of the Cleveland Country Club, a few miles east of the city limits. Loss estimated at $150,000, partially insured.

The National Grand Lodge of the International Order of Good Templars assembled at Boston yesterday, with delegates present from all sections of the country. The appointment of committees and other routine business occupied the forenoon session.

Mrs. Mary Crawford Fraser, who arrived at Victoria by the steamer Shinano Maru yesterday, after revisiting Japan, says the educational problem is becoming a serious one in Tokio. The insubordination of the students and waning of moral force is a grave question.

The Common Pleas Court in Philadelphia yesterday ordered that the plant of the Neafie & Levi Shipbuilding Company be sold at public auction. The petition upon which the sale was ordered was presented by the receivers, who have operated the plant for eighteen months. The court fixed the minimum selling price at $300,000.

The man who was identified at Poughkeepsie, as Frank J. Constantine and accused of the murder of Mrs. Louise H. Gentry in Chicago on January 6, yesterday declared that he is Fritz, a brother of the man wanted in Chicago, and that he was at work as a street car conductor in New York City on the day of the murder.

An echo of the collapse of the American Reserve Bond Company was heard in Lexington yesterday when suit was filed in the Circuit Court against the directors of the concern and also against the directors of the old Southern Mutual Investment Company, praying that they be held liable for the amount due the creditors, certificate and bond holders of the defunct concern.

In a heavy fog, the steamer G. W. Elphicks, of the Gilchrist fleet, crashed into the new section of the east breakwater at Cleveland and sank. Seventeen persons aboard, including the captain's wife and another woman were saved by the life savers and by the tug Grover. The boat lies a total wreck near the foot of Kirkland street.

Samuel Schroekowisky, was arrested at Ellis Island, from the steamer Carmania on charges of having fled from Sweden with a large amount. When arrested he had $1273 in American money in his pockets. It is alleged that he sold off stock in the store in which he worked and decamped with the proceeds while the owner was absent.

The question of marriage dominated the convention of the bachelors and old maids at Forest City yesterday. The convention closed with the question undecided. Race suicide entered largely into its discussion and prevailing sentiment seemed to be that it were better to have fewer marriages in the face of the records of the divorce courts. President Roosevelt was not indorsed because of his position on race suicide.

Within sight of their friends and companions, John Nelson, thirty years old, and George Walthour, twelve years old, were drowned in the lake off Sixty-eighth street, Chicago. Nelson lost his life in a heroic attempt to rescue the drowning boy who, unconscious of danger, had waded into a deep place in the bottom where sand had been dredged out by means of a suction pump.

At Leeds, England, the Great Northern Hotel was partially destroyed by fire Wednesday night. The loss is $750,000.

Two hundred native workmen employed in the shops of the Mexican Central Railway at Aguas Callentes quit work last night. They allege dissatisfaction with the wage basis and claim they should have equal pay with American shopmen.

SITE FOR SOLDIERS' MONUMENT.

NEW YORK, July 25.—Brig.-Gen. James McLeer of Brooklyn, accompanied by a few Grand Army veterans, started yesterday for Mannassas, Va., to select a site for the monument in memory of the members of the old Fourteenth Regiment who fell in the second battle of Bull Run. It was here that Gen. McLeer lost his arm and today he and his associates will be guests of Mrs. A. K. Compton, widow of Sergeant Compton, who was on the Confederate side in the battle. The monument for which the Legislature appropriated $1500, will consist of a fine granite slab.

MOTORCYCLIST HURT BY FALL.

Frank Barnes was thrown from his motorcycle at Seneca and Moneta avenues about 12 o'clock last night, and sustained injuries to his right arm. He was removed to the Receiving Hospital and later sent to his home at Slauson avenue and Walter streets.

Have you ever visited Huntington Beach? Do you realize the sterling opportunities this "go-ahead" city offers to investors? Money invested here now means future profit.

Huntington Beach Tent City is now open.

OPTIMO CIGARS

The Reason Why!

Because of that painstaking care in every department of our factory

OPTIMO

cigars have gained an enviable reputation for quality.

A. SANTAELLA & CO., Makers, Tampa, Fla.
KLAUBER-WANGENHEIM CO. DISTRIBUTORS

MAKE HIM PROVE IT

MR. LONG CLAIMS THAT THE

Frank K. Long.

PIANO IS "UNEQUALED" IN TONE.

SUNSET

Every Housekeeper

Is a business woman and needs a Sunset 'Phone for ordering supplies for the home. The cost—6c daily—and the saving many times that.

Telephone Contract Dept., Main 47.
SUNSET T. & T. CO.

Fair Rate of Interest

Funds earn 3 per cent., and are subject to ten days' demand.

The Trust Company Method.

Merchants Trust Company
Capital, $350,000.00
309-311 S. Broadway

CAPITOL FLOUR

Perfect bread
Perfect rolls
Perfect cakes
Perfect pastry
always
when you use
the perfect flour
Capitol Flour
Guaranteed

CAPITOL MILLING Co

AURANIA
A NEW QUARTER SIZE
ARROW
CLUPECO SHRUNK
15 CENTS EACH; 2 FOR 25 CENTS
CLUETT, PEABODY & CO.
MAKERS OF CLUETT AND ARROW SHIRTS

THE QUALITY STORE

On Top

Our hats are always that way, no matter how the wind blows.

Have a Straw

It costs but a trifle and makes you cool and look prosperous. Ours is the largest and best assortment of straw hats ever brought to town. Now is the time to buy. All prices.

MULLEN & BLUETT CLOTHING CO.

Cor. Spring & First

The New Signet Rings

These popular rings are very prominent at this store. We carry all sizes, for gentlemen and ladies, in the very newest and daintiest designs.

Prices range from $2.50 up. At whatever price you pay, you are assured of value that you can't excel anywhere.

J. ABRAMSON
133 South Spring St.

THE Keeley Cure

1022 SOUTH FLOWER HOME 'PHONE 908

Thousands have been cured of the liquor habit by the Keeley Cure. Let the Keeley save you. A simple, easy treatment, given with every convenience and comfort. Investigation invited.

Hale's GOOD GOODS
107-9-11 NORTH SPRING ST.

Friday the Best Day of All

The collection of good things we place on sale is the best you ever had the chance to choose from.

Just look over the adv. in yesterday morning's paper—or, better still, get ready and come right to the store where the Friday bargains will be found in all their glory.

Last Call

Only $19,000 to raise before construction commences on the

Sunset Hospital

This is doubtless your last chance to get

Stock at 50c a Share

Bids for the work have been received, contract ready to be signed—as soon as this small balance is raised and deposited with the

First National Bank

We have sold this stock to some of the best business and professional men of Los Angeles whose names spell "success" for anything they undertake. Call and see for yourself.

A few days', perhaps hours', delay and it will cost 50 per cent. more. Buy today and save this profit. Join us in building the ONLY FIREPROOF HOSPITAL IN SOUTHERN CALIFORNIA. The investment is bound to pay some returns. Other hospitals—neither modern nor fireproof—in Los Angeles are paying the

Largest Dividends of Kind of Enterprise on the Pacific Coast

The "Sunset"—strictly modern and absolutely fireproof—will certainly pay as well.

If you cannot call, phone your order—do it now.

R. D. Robinson Co.

EXCLUSIVE FINANCIAL AGENTS
608 Grant Bldg. Corner 4th and Broadway
Phone 1913

COSTS LEAST TASTES BEST
PROOF IN THE SPOON

It is the housewife that will be interested and profit most by following the valuable suggestions set forth in the story of the White Heart. It is necessarily a story for the family, because it teaches

Economy and Good Living in the Household

The story of the White Heart is the story of

PILLSBURY'S Best Breakfast Food-VITOS

The White Heart of the Wheat—the real essence of nutriment and flavor of the grain. Your money really goes eight times as far when you buy Pillsbury's Best Breakfast Cereal because it costs only 1½c a pound served, as against 15c for less than a pound of the ordinary dry prepared foods. Then, too, you get the famous "Pillsbury" quality.

An All the Year Food—you will like it in summer as well as in the winter.

Ask Your Grocer

TWO HONEST POUNDS

PILLSBURY'S VITOS WHEAT FOOD

SAN FRANCISCO OFFICE

Los Angeles Times

...Midway Building...

771 Market Street, Between 3rd and

ARTHUR L. FISH, Representative

Advertisements and Subscriptions Received

Southern Californians, when in San Francisco, can have their mail sent in care of The Times office.

Copies of The Times on file

LABOR.

ESPEE DENIES RAISING WAGES.

Union Label and Totem Pole Get no Consideration.

Men Must Await a Reply Until August First.

Window Washers of Chicago Asking More Pay.

[BY DIRECT WIRE TO THE TIMES.]

SAN FRANCISCO, July 27.—[Exclusive Dispatch.] In spite of the declarations of Superintendent Palmer, it is asserted on the authority of freight handlers who went on strike Tuesday, that they returned to their work on absolute assurance from officers of the Southern Pacific Company that their demands would be honored.

The men went back to work on the distinct understanding that those of their number who had been with the railroad for six months or longer would begin this morning to receive 25 cents per hour for their work, and on further assurance that all men associated with their organization who had been with the company for less than six months would be given the same wage scale on August 1, which is only one week distant.

The men say they were assured this would be done, and it was due to this assurance only, that they returned to their work quietly.

SAN FRANCISCO, July 26.—[Exclusive Dispatch.] Although the strike of freight handlers and switchmen in the yards of the Southern Pacific in this city and Oakland is announced as ended, the condition of affairs is far from being so. According to officials of the Southern Pacific, the trouble is with Russian anarchists, who are working in the yards and were the bottom of it.

S. Palmer, general superintendent of the Southern Pacific, says: "Officials of the company believe a malicious attempt has been made by certain agitators to stir up a general strike among the men of the Southern Pacific and that conditions have been grossly misrepresented. We have but one or two agitators are at the bottom of the trouble, and are attempting to stir up a general strike and bring themselves into prominence.

A committee which claimed to represent the strikers and gave forth statements was repudiated by the men and another committee appointed to confer with the company.

A conference was arranged with Palmer and they returned at their former rate of 22½ cents an hour. The question of overtime was not even discussed, and the wages were left for adjustment before August 1, at which time the company will return an answer. No promise was made by the company.

The general impression among those who have talked with the men is that the railroad company has promised to consider some of the men's demands if they would go to work at once.

ANOTHER INTERVIEW.

[BY THE ASSOCIATED PRESS—A.M.]

SAN FRANCISCO, July 26.—The statement given out by men claiming to represent the striking warehouse men in Oakland, yesterday, to the effect that the Southern Pacific Company had agreed to the demand of the men is declared by officers of the company to be entirely false. General Superintendent W. S. Palmer of the Southern Pacific made the following statement today:

"The statement that we have granted the wages of freight handlers in Oakland is false. The men who have been mentioned as having settled the difficulty with us were, as a matter of fact, discharged by the freight agents yesterday as a committee. Another substituted. This committee requested a special conference and, in a notice which had been given to the men by myself and Superintendent Scott, early yesterday afternoon, that we could not treat with men who had left our employ, but that their positions were open for them to return to work at the wages they had been receiving.

"Because of the change in committee Mr. Scott was authorized to confer with them, with the result that the men voluntarily returned to work at the old wages. The question of overtime was not discussed. The question of hours will be given consideration by the company's officers, and a decision will be made thereto on the first of August. There was no promise or even inference of a change in the present schedule. The men on our freight platforms are mostly old employes, loyal to their work and to the company, and the unexpected walkout of the men at the Kirkham-street yards, without any notice to us was, for the reason to believe, the result of the action of employés who have been with us but a few weeks. All reports about trouble with our employes are false. They are living peacefully to the agreement which they have with the Brotherhood of Railway Trainmen. They have placed the affairs of that organization certain questions relating to the readjustment of wage schedules, and the whole matter will, of course, be taken up in due time in the usual course, in accordance with our agreement."

PLANNING NEW SCHEDULE.

[BY THE ASSOCIATED PRESS—P.M.]

OAKLAND, July 26.—The freight conductors and brakemen on the Southern Pacific system will present their pay and working schedule to officials of the road within a few days, which provides for an advance in pay and an eight-hour day.

The matter was submitted to the members of the Order of Railway Conductors in the employ of the Southern Pacific, and has been almost unanimously approved by them as a body. The schedule will be presented by the general committee of the order. The schedule provides that twelve and one-half miles shall constitute an hour, and eight hours constitute a day.

One of the principal grievances of the freight conductors and brakemen have under existing conditions is that they have to work excessively long hours, and virtually have no time to spend with their families.

WINDOW WASHERS' DEMAND.

CHICAGO MUST GIVE ANSWER.

[BY THE ASSOCIATED PRESS—A.M.]

CHICAGO, July 26.—There will be no work done after August 1 by 600 window washers who are employed in the down-town district of Chicago unless the agents of the big office buildings agree by that time to pay the men an increase in wages of $2.50 a month.

This was the decision reached in a meeting yesterday, which was attended by nearly 200 members of the Window Washers' Union. The vote was unanimous.

The scael committee made up a list of buildings that will be involved, and it is said that few of the skyscrapers in the down-town district would escape. Six or seven of the managers, it was said, have signified their willingness to agree to the terms of the union.

WILL PAY LEGAL LIABILITY ONLY.

FOREIGN INSURANCE COMPANIES STATE INTENTION.

San Francisco Losers Informed That Earthquake Clause in Policies Will Be Used for All It Is Worth. Prussian Concern Decides to Withdraw from California Temporarily.

[BY THE ASSOCIATED PRESS—A.M.]

SAN FRANCISCO, July 25.—The position which the British companies with an earthquake clause in their policies have decided to take with regard to the settlement of their losses in this city by the representatives of the Commercial, the Union, the Palatine, the Alliance and the Norwich Union insurance companies is summed up as follows:

"It is the desire of the companies to make good the actual loss suffered in every case in which legal liability is not doubtful. It is not possible at this time to specially name the particular cases falling within this clause, but we will say that it is our understanding that there are such losses, and as to these, the companies will pay in full upon the ascertaining and adjustment of the amount of fire loss as contradistinguished from earthquake damage unaccompanied by fire."

The Commercial Union Assurance, Limited, of London, the Commercial Union Fire of New York, the Palatine Fire, Limited, of London, the Alliance Assurance, Limited, of London, the Norwich Union of England and the Indemnity Fire of New York yesterday issued a statement, the first issued to policy holders since the fire, purporting to define their positions in regard to the payment of their losses, which are said to aggregate $15,000,000.

RECOGNIZE SOME CLAIMS.

It is stated that while the companies are satisfied, both from the opinion of their legal advisers and investigation made by their representatives sent out from London, that they do not owe their policy holders a dollar, they will, nevertheless, recognize a number of claims.

The companies recognize that there are cases in which there is no question as to their legal liability, and these they offer to pay in full upon adjustment. But in all cases in which they perceive an opportunity to make their earthquake exemption provisions apply, they will not pay anything.

The Prussian National Insurance Company of Stettin, Germany, has decided to withdraw from California, at least, for the present. Notice to agents has been sent out from the company's head office in the United States, that the suspension is to be effective until such time as the company incorporate a suitable earthquake clause in all policies.

At the offices of the Prussian National in Oakland it was stated that the company will not withdraw until all its losses have been adjusted. The company does not claim to be in the dollar-for-dollar class, but it is cheerfully settling with such claimants as are willing to accept 75 per cent. The company's losses in San Francisco are estimated at about $1,250,000.

MISS GOODELL'S BODY FOUND.

Young Woman of Belchertown, Mass., Who Disappeared July 6 Was Drowned.

[BY THE ASSOCIATED PRESS—P.M.]

BELCHERTOWN (Mass.) July 26.—The body of Miss Winsolla M. Goodell, who disappeared from her home on July 6, and for whom search has been made continuously since, was found today by the young woman's father in the pond which had been dragged so many times.

A superficial examination of the body indicated that the girl was accidentally drowned, but it will remain for the inquest, which will be held tomorrow, to settle fully the question whether the young woman was the victim of an accident or foul play.

ADMIRAL'S GRANDCHILD SAVED.

Robley D. Evans's Tiny Relation Flounders in the Water Near Bar Harbor.

[BY THE ASSOCIATED PRESS—A.M.]

BAR HARBOR, July 26.—The arrival of the cruiser division of the North Atlantic squadron on Tuesday evening was marked by an incident that, had it resulted in a fatality, would have plunged the squadron into mourning.

As the cruisers swung into their anchorage behind Rodderick's Island, the crew of the Cleveland saw a child fall from a rowboat some 1200 feet away and the man who was rowing leaped into the water after him. A launch and cutter from the Cleveland immediately put out to the rescue, as did another launch in which were Franklin S. Ridgeley of St. Louis and W. K. Moses of Washington, who are staying at the Louisburg.

The launch from the Cleveland reached the scene first but had on such headway as to run past the man and child who were struggling in the water. A sailor, A. A. Eckdahl, of the Cleveland, leaped from the launch and held up the man and child until aid reached them from Mr. Ridgeley's launch.

Then it was learned that the man was Harold Sewell of Boston, son-in-law of Rear-Admiral Robley D. Evans, and the child, the grandson of the Rear-Admiral, a sturdy lad of two years. The accident passed without general knowledge as it was hidden from view of shore by the island.

Mr. Sewell and the child are well today. Mr. Ridgeley who went so promptly to the rescue is the father of the executive officer of the Des Moines and is himself of naval experience, as he was a classmate of Admiral Dewey at Annapolis.

DIETZ DEFIES POSSE.

Farmer at Ladysmith, Wis., Who Causes Log Jam Fights Off Court Deputies..

[BY THE ASSOCIATED PRESS—A.M.]

MILWAUKEE, July 26.—A special from Ladysmith, Wis., says that the long threatened clash between John Dfetz and family on one side and a posse on the other occurred yesterday and incomplete information indicates that Dietz still holds the fort. About 150 shots were fired.

One of the posse was shot three times and is in a serious condition. Clarence Dietz, son of John Dietz, also was wounded, but his condition is unknown.

John Dietz for a long time has prevented the delivery of 5,000,000 feet of logs at the Cameron dam on the Thornapple River. Repeated efforts to serve papers on Dietz, who declared he would die defending himself, failed. Several days ago, however, the court called for a posse, which included six militiamen, and sent it to the dam to serve papers on Dietz.

According to James Hedrington, who witnessed the fight and who arrived at Ladysmith today, Dietz, aided by his wife and son, opened fire when the posse appeared and a lively fusillade was maintained for some time, Dietz firing from behind a stump. Hedrington left the scene, helping to care for the wounded man before the fight had terminated, but he believed that up to that time papers had not been served on Dietz.

Dietz remains fortified in his camp and another battle is expected soon.

PLACE TO COACH IN THE WEST.

Dartmouth's Former Guard and Tackle Slated for Washington University.

[BY DIRECT WIRE TO THE TIMES.]

SEATTLE, July 26.—[Exclusive Dispatch.] Victor M. Place, guard and tackle of Dartmouth's team for three years, and captain last season, has been chosen football coach for the University of Washington. He played his first football with the Occidental College, playing center in 1894.

Place has been coach for the Ohio Wesleyan team during the past three years. Walter Camp is one of the men who recommended him to Washington. Under agreement with the associated students, Washington University regents will pay Place's salary, while the students employ H. B. Conibear, trainer, as track and rowing coach.

Free Deliveries

Make use of them. No need to carry bundles—we deliver everything, except groceries, free to all beaches and inland towns reached by the Los Angeles Electric Interurban lines. Both phones 337.

BOTH PHONES EXCHANGE 337

DON'T WORRY — The Broadway Department Store — WITH US BROWN

BROADWAY, COR. FOURTH. LOS ANGELES. ARTHUR LETTS, PROPRIETOR

Shop Mornings

This weather is typical morning weather—cooler and more comfortable. Remember, we close Saturdays until Sept. 15 at 12:30. Saturday morning will be another great economy half day.

Friday Values in COTTON DRESS STUFFS

Find them on the third floor. Note the prices:

12 1-2c BLACK LAWN
8 1-3c COLORED BATISTE
12 1-2c PLAIN COL. ORGANDIE
15c PLAIN MER. CREPE
7 1-2c CHECKED NAINSOOK
} 5c Yard

15c COTTON FOULARDS
15c COTTON VOILES
10c WHITE INDIA LINON
25c COL. MULL
} 8⅓c Yard

20c WHITE PIQUE
20c FIGURED ORGANDIE
12 1-2c FIGURED BATISTE
15c WHITE NAINSOOK
} 10c Yard

Bargain Friday No. 344

Read, Then Act, You Will for Such Offerings as These are a Stimulus to Enthusiastic Buying

We've often wished we could print all the good news this store holds, Fridays—but as the store has grown and the day has increased in importance, we've had to use our advertising merely as a guide—a suggestion rather than an index.

It's a day peculiarly our own in Los Angeles; it has been identified with the Broadway Department Store for years; and those who keep in touch with merchandising events, have come to watch for it. They know what to expect, from the Bargain Fridays they have taken advantage of before; they know that Broadway methods are plain and simple, and rest upon one primary principle, "The Goods You Want—Dependable Qualities at Prices Everlastingly the Lowest All the Time—One Price for All." They know that Bargain-Friday is the day we take to make these prices lower yet—to clear out remnants, accumulations from a week's busy selling, short lines.

This week's bargain feast is worthy of its predecessors—it's a good time to get acquainted with Broadway advantages. Remember, this advertisement only gives a hint. Table after table will be maked by Red Signs, symbols of saving. Read, then act.

Remnants—Linen

Tempting values for women to share Friday. Third floor.

COTTON DAMASK 2 YDS. 40c—Regular 25c a yard.
COTTON DAMASK 3 YDS. $1.05—Regularly 45c a yard.
COTTON DAMASK 1 1-2 YDS. 85c—Regularly 65c a yard.
CREAM DAMASK 2 YDS. $1.10—Regularly 65c a yard.
COTTON CRASH 5 YDS. 22c—Regularly 5c a yard.
GLASS TOWELING 2 YDS. 15c—Regularly 10c a yard.
BROWN LINEN CRASH 5 YDS. 50c—Regularly 12 1-2c a yard
WHITE CRASH 5 YDS. 90c—Regularly 20c a yard.
SIX NAPKINS 55c—White; regularly $1.25 doz.
SIX NAPKINS 39c—White; regularly 75c doz.
SIX NAPKINS 70c—White; regularly $1.60 doz.

"Nazareth Waists"

Factory Seconds at 15c

No need to dilate on the values. Mothers know the Nazareth waists, how well they are made, with finished seams and bone buttons in two rows, two hose supporter fastenings.

These are factory seconds; 25c values, if perfect. Friday, second floor, 15c each. Sizes 2 to 14 years.

Children's Muslin Drawers 15c—Sizes 2 to 12 years; well made of good muslin. Friday, 2d floor, 15c.

Save on Cut Flowers

By visiting our cut flower department, front of aisle 5. You'll be surprised at the beauty and freshness of the plants and the lowness of our prices. Our florist makes most artistic wreaths and floral designs. Visit it today.

Your Eyes

Have them examined free by an expert optician. Eye weakness causes headaches and other troubles. A skillful optician will test your eyes carefully with latest instruments and without charge. Visit him today. Third floor. If you don't need glasses he'll tell you so frankly. If glasses will help you he'll fit them exactly to your needs. Third floor.

Stationery

Rear Aisle 5

100 PAPER NAPKINS 12½c.
Plain or decorated; different designs; you expect to pay 15c for these. Friday, 100 for 12½c.

POUND PAPER 25c.
Quarter ream; deep blue, gray and cream; thread finish; Oxford size; worth 40c. Today, pound, 25c.

POST CARDS 10c DOZ.
Comic ones and California views; they sell regularly for as much as 20c doz. Today, 10c doz.

10c JAPANNED PAPER FILES 4c.
Stationery, rear aisle 5.

200 Wool Dress Patterns at 69c Yard

Worth $1.50 a Yard and More

Yes, there's one beautiful black pattern that was valued at $4.00 a yard. That's a strong statement and we want to emphasize the fact that this dress pattern won't be here long.

Don't be disappointed if you're too late to get it, for there are plenty of very pretty and good dress patterns, mostly silk and wool mixtures, poplins, Bengalines, crepes and other novelty weaves. Nice range of colors and black. Worth $1.50 a yard and more.

We are going to sell them in the full dress length Friday in Aisle 4 at 69c a yard. Just 200 patterns. They came to us in a special trade way, and they will be a great Friday bargain. Come early.

Remnants Dress Goods, Friday 19c Yard

Including suit, waist and skirt lengths, and favored colors of the most favored materials, Henriettas, serges, cashmeres and wool challies. Many worth in full pieces $1.00 a yard. Friday, 19c yard. Aisle 5.

8c SUITING AT 5c.
Another Friday value. Pretty wool suiting, gray grounds with checked color effects; 40 inches wide; 8c value. Friday, 5c yard. Aisle 4.

BLACK TAFFETA AT 39c YARD.
It's a 50c value. 19 inches wide. Soft, lustrous finish. For waists, drop skirts or even outside skirts. Aisle 5, Friday, 39c yard.

36-INCH TAFFETA AT 69c.
It's a good $1.19 value; yard wide. All silk and in most favored colors. Aisle 5, Friday, 69c yard.

WASH SILKS 19c.
Worth 39c a yard. Heavy corded Japanese wash silks 19 inches wide. Guaranteed to launder. Friday, aisle 5, yard, 19c.

49c For Razors

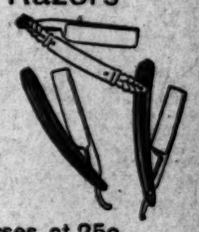

That's the price to pay Friday, for razors that are guaranteed. Made of just as good steel as though they cost four or five times as much, but not quite as fine a finish.

But it's the edge that shaves, and these will hold an edge finely. Fully concaved with round or square ends. Honed all ready for use; guaranteed. Aisle 4, Friday, 49c.

50c Coin Purses at 25c

Made of genuine seal and walrus leather; heavy nickel frame; 50c value. Aisle 3, Friday, 25c.

Pearl Waist Sets 15c

25c values. Highly polished pearl, nicely engraved. Choose from two sizes; they come three on a card. Aisle 3, Friday, 15c.

Dainty Ruffled Curtains 85c Pr.

Good $1.25 values. Dotted and figured. Good Swiss with deep ruffles and hemstitched hems. Curtains that will launder well and you'd be proud to put them on your cottage or home windows. Buy them Friday, third floor, at 85c pair.

Frequently we hear comments on the bigness and completeness of this drapery store of ours on the third floor. We are aiming to make it bigger and more complete, and more and more to your advantage to buy here. Note these Friday savings. Third floor.

$3.50 ARABIAN CURTAINS $2.48.
Made of the heavy French net; trimmed with linen braids and Battenberg insertion. Time for you to buy the good curtains you want. Third floor, Friday, $2.48.

$1.50 TAPESTRY AT 95c YARD.
Heavy upholstery tapestry; 50 inches wide in rich Persian designs and foliage effects. Kind you want for making over that chair or couch and will make pretty portieres, too. $1.50 value, Friday, 95c yard. Third floor.

$1.50 SCREENS AT 98c.
Made with solid oak frames. Three-panel screens filled with good silkoline in pretty patterns and colors. Every home can find a corner for one or two of them. Friday, 98c. Third floor.

$2.00 COUCH COVERS $1.25.
Sixty inches wide; splendid quality of Oriental tapestry; reversible and fringed all around; wide enough for the largest couch. Friday, third floor, $1.25.

25c CRETONNE AT 10c.
36 inches wide; large range of patterns and colors. It's new. We price it at 10c a yard as a very special Friday value. No more than 10 yards to a customer. Third floor, Friday.

Remember our Window Shade Department. Let our expert measure your windows. We can save you money on shades.

Drug Savings

Rear aisles 4 and 5

GLYCERINE SOAP 8c.
Pure and transparent; 9-oz. cake; 15c value. Today, cake, 8c.

ELECTRO SILICON 7c BOX.
Best silver and brass polish; real 10c value. Today, the box, 7c.

BATH POWDER 15c CAN.
Tetlow's, and it's a summer luxury; 25c value. Today, the can, 15c.

CHARCOAL TABLETS 16c.
Pure, fresh, willow charcoal; the kind you usually pay 25c for. Today, 10c.

SEA SALT 15c.
Violet; perfumed; large glass bottle; worth 25c. Today, bottle, 15c.

RUBBER GLOVES 63c.
Seamless; white or red; real 85c value. Today, pair, 63c.

FLESH FOOD 31c.
Dr. Charles'; keeps the skin soft and smooth in summer; a 50c value. Today, 31c.

Satisfactory Watch Repairing

From the simplest timepiece to the most complicated chronograph or repeater. Prices very moderate.

S. Nordlinger & Sons JEWELERS Established 1862

323 S. Spring Street

Ye Print Shop

Little Masterpieces of Great Artists

A series of three dainty little books, devoted to the great paintings of Rubens, Rembrandt and Van Dyck. Each contains 50 half-tone reproductions and a complete list of known works. Price 35c each.

FORD SMITH & LITTLE CO.
No. 313 South Broadway

BELVIDERE

Lots on Three Car Lines

You don't have to wait a minute for a car. The Gardena-Redondo and the Inglewood-Redondo join the Moneta avenue line at Belvidere. No other facilties in the Southwest so fine. Then think of the trees! Fruit, nut and shade trees on every lot, and a beautiful cypress hedge bordering the tract.

Price and Terms Lowest of All

$100 and Up, $10 Down, $10 Month

FREE TICKETS TO GO NOW

Call at either office for them. Take any Redondo car at Second and Spring. Go out and see the lots. Take a breath of the ocean breeze that sweeps across Belvidere and experience the joy of living.

Ryder-Mackie Realty Co.

226 MERCANTILE PLACE.

Phones—Home 6676, Main 2051 And Redondo Office, 103 Emerald St.

A Cool, Comfortable Feeling

Steals over you when you know that the winter coal is in and paid for. Try it. Leave it to us—we make no muss. The favorite this year is Castle Gate or Clear Creek

DIAMOND COAL CO.
235 W. Third St. Both Phones Ex. 315

POISON ENDS WIFE'S WOES.

Seeks Surcease from Sorrow Near Man She Loved.

Commits Suicide in Westlake Park by Taking Acid.

Tragedy Follows Quarrel With Her Husband.

After sitting on a bench in Westlake Park with Alexander West, whom, according to the police, she loved, Mrs. Emma Daniels, wife of William Daniels of No. 1612 West Fourth street, leaped to her feet about 5 o'clock yesterday afternoon and drank an ounce of carbolic acid. A few minutes later she died at the Good Samaritan Hospital, whither she had been taken in an automobile.

Today the District Attorney will be asked to issue a warrant for the arrest of West, by Frank A. Goble, a brother of Mrs. Daniels, who says that sensational developments may be expected.

In the presence of Patrolman H. C. Allen words were passed at the family residence after the suicide, which leads him to the conviction that Mrs. Daniels took her life in a mood of despondency because her relations with West had become known to her husband.

"I could gather from the conversation that West had made a confession to William Daniels," said Allen last night, "and had promised to sever his friendship with Mrs. Daniels. This confession led to a family quarrel."

Upon drinking the contents of the small bottle, Mrs. Daniels fell to the ground, twenty feet from the bench. West heard her scream, saw her fall and walked quietly across Alvarado street to the Westlake garage.

"Where can I get a doctor? There is a woman over in the park who has taken poison," he said to Van Griffith, an employé of the garage.

"The man was as cool as a cucumber, and I did not like his actions," said Griffith in telling of the affair. "The proprietor here (S. F. Swain) and I went over to the park at once, after sending a couple of men out in an automobile and on a motorcycle to hunt for a doctor. We found the woman lying on her back writhing in agony. Her lips moved, and she was trying to say something, but we could not catch any words. We picked her up and carried her across the street, placing her on a bench in the garage. Then the automobile came back, and we took her to the Good Samaritan Hospital."

Mrs. Daniels left her room on West Fourth street about 4 o'clock, and went to No. 2027 West Seventh street, where her brother, C. A. Goble and Alexander West are partners in a bicycle repair shop. She was in a despondent mood, and Goble said to West, "Take Emma over to the park for a little while, Al; it may cheer her up a bit."

Frank A. Goble, pale and excited, opened the door at No. 1012 West Fourth street, and his right hand shot into the left inside pocket of his coat as he did so, when called upon for an explanation of the tragedy.

"You are the seventh man who has called here," he said, "and you will get the same treatment as the rest. I cannot say anything until I have consulted the District Attorney tomorrow. Absolutely nothing," and he quickly shut the door.

Later, he was seen at the rear entrance of the apartment, and said: "You may say on my authority that the District Attorney will be asked tomorrow for a warrant for the arrest of West, and that we have already wired for information in regard to his record in the East. What we will do tomorrow may cause a rough-house and lead to a good deal of notoriety, but the truth in this case must out."

A hurried step came along the walk at the side of the house. Like a flash Goble's hand went into his pocket and he leaned forward where he could see the approach. It was a woman who had come to offer her sympathy, and she was allowed to pass to the apartment above.

"What is to be inferred from your action in reaching into your pocket?" he was asked.

"You may infer what you please. I am making no threats. The barking dog seldom bites," was the answer.

"I do not know where West is, but I guess he is covered, all right. I have not tried to find him tonight. I have a lot to do, and I am trying to keep cool. There is a lot of trouble ahead, and when answers to my telegrams East come, all the facts will be given to the public."

Besides her husband, two brothers, mother and father living in the East, there is an 18-year-old son left to mourn the death of Mrs. Daniels. The husband and son went to the country last night, uninformed of the suicide, and will know nothing of it until this morning, according to the statement of Frank Goble.

C. A. Goble and Alexander West have been living in the rear of their shop on West Seventh street, but neither of them returned to their quarters last night.

Daniels is a baker by trade.

Mrs. Daniels was 37 years old and was a tall, handsome blonde. Her body was removed from the hospital to Bresee Bros.' undertaking establishment on the order of the Coroner. An inquest will be held late this afternoon. Frank Goble states that the body will probably be sent East.

THIEVERY WILL STOP.

BOSTON FIRM FINDS LEAKAGE.

[BY THE ASSOCIATED PRESS—A.M.]

BOSTON, July 26.—Two arrests which are said by the police to clear up complaints of systematic thievery in the wool warehouse of Louis Foss & Co., No. 549 Atlantic avenue, for the past six months, and by which the firm has lost stock valued at about $10,000, were made today. Thomas O'Malley and Michael F. King of South Boston were taken into custody, charged with the larceny of two bales of merino wool valued at $1500. O'Malley has been a trusted employé of the Foss Company for eighteen years. The police alleged that O'Malley would secretly turn over bales of wool or cotton to King, who is a teamster.

FORGERY CHARGED.

Southern Pacific Freight Clerk Arrested Upon Information from Police of Columbus, O.

Charles F. Kaiser was arrested last evening at his home, near Seventh and Kohler streets, on telegraphic information received from Chief of Police J. F. O'Connor of Columbus, O., that Kaiser is wanted there on the charge of forgery.

Kaiser admitted having signed his father's name to a note for $500 two years ago. He says that since then his father died and his younger brother is responsible for his arrest. Kaiser claims he gave his father a quit-claim deed for property covering the amount of the note two years ago.

For about nine months Kaiser has been in the employ of the Southern Pacific Company as a clerk in the freight department. He says he believes matters can be settled here.

Store Open Saturday Evening Till 10:30

Kahn's Semi-Annual Clearance Sale.

457 South Broadway

Commences This Morning at 8 O'Clock

457 South Broadway

Boys' Clothing
ALL GO NOW AT
Clearance Prices

The $1.00 Wash Suits. . 69c
The $1.50 Wash Suits. . 98c
The $2.00 Wash Suits $1.19
The $2.50 Wash Suits $1.48

25c wash knee pants....15c
Boys' 50c muslin night gowns....39c
Buster Brown white linen collars....10c
Boys' and girls' 25c fast black stockings at....10c

BOYS' $3.50 AND $4.00 KNEE PANTS SUITS $2.45—In double-breasted, Norfolk, Russian and sailor blouse styles; ages 3 to 16. Sale price....$2.45

BOYS' $5.00 KNEE PANTS SUITS $3.75—Including all the novelties in worsteds and cheviots, Russian sailor blouse and double-breasted styles....$3.75

BOYS' $6.00 AND $7.00 KNEE PANTS SUITS $4.75—Newest styles and fabrics for boys; ages 3 to 16; plain or knickerbocker pants; also blue serges. Sale price....$4.75

Men's Hats

JOHN B. STETSON $4.00 AND $4.50 HATS $3.45—In soft and stiff shapes; new spring blocks; black and colors....$3.45

$2.00 AND $2.50 SOFT HATS $1.15—Including every hat in the house of these lines; neat, nobby styles; all shades....$1.15

$3.00 AND $3.50 SOFT AND STIFF HATS $1.65—Every hat in which the line of sizes are broken, including soft Negligees, Telescopes and stiff hats, blacks, grays, browns at....$1.65

MEN'S $4.50 AND $5.00 PANAMA HATS $2.95—This takes in everything in this line; all new summer shapes; genuine Panamas. Clearance price....$2.95

MEN'S $6.00 AND $7.00 PANAMA HATS $4.25—The choice of all of our best grade one piece genuine Panama hats, in various dimensions. Sale price....$4.25

$2.50 SENNETT STRAW AND PALM HATS $1.25—In straight brim sailors and dented crown; also large full shape bell crown. Sale price....$1.25

$2.50 YACHT SHAPE SAILOR HATS $1.50—$2.50 soft straw hats, plain and fancy bands, bound edge. Sale price....$1.50

Men's Pants

$2.50 AND $3.00 PANTS $1.95—Choice of hundreds of pairs of $2.50 and $3.00 grades in neat striped worsteds. Sale price....$1.95

$3.50 AND $4.00 PANTS $2.75—Fine striped Worsteds; light and medium weights, neat color effects. Sale price....$2.75

$5.00 OUTING PANTS $3.75—Of finest quality worsteds and cheviots; side buckles, peg top, turn-up bottoms....$3.75

This means the clean sweep of our large stock of seasonable merchandise. It follows, therefore, that it means the greatest cut in prices that we have ever before made. It means the greatest values in this season's latest styles ever placed within the people's reach. It means that we don't propose to carry any of this season's goods into the Fall season. It means that we have but three weeks in which to close out all of our summer goods, including boys' wearables. The occasion is so unusual—the conditions are so pressing—so much depends on the success of this clearance sale that we cannot afford to count the cost or profit. Everything will be reduced except Agency goods. One thing more—an early selection gives one all the best of it. The stocks are more or less complete and now is the time to buy. Mail orders carefully and promptly filled from this list. Read on.

THE FREE CHOICE
Of Hundreds of Men's Superb
$15, $18 AND $20
Summer Suits

Including Two-Piece Outing Suits, Blue Serge Suits and our line of fine Gray Fancy Worsted Suits—all this season's latest models;

At The Free Choice Of Them All For

SUIT

Clearance Sale
—OF—
Furnishings

Wilson Bros. 35c Suspenders....
Wilson Bros. 50c and 75c Suspenders....
50c Soft Stock Collars....
10c Washburn & Wizard Cuff Holders....
25c Silk Finish Garters....
15c White Handkerchiefs....
25c Rubber Collars....
25c Shield Bows....
25c Silk String Ties....
50c Wash Neckwear....
25c Wash Four-in-Hands....
$1.50 and $2.00 Pajamas....
$2.50 and $3.00 Pajamas....

Underwear

35c Balbriggan Underwear....
Broken lines of 75c Underwear....

50c AND 65c UNDERWEAR 39c—Balbriggan and ... sey ribbed, in white, blue, gray and ecru; double-seated drawers; sale price....

75c SEA ISLAND UNDERWEAR 50c—A fine ... a sheer cotton fabric, double-seated drawers, ecru only....

$1.25 WHITE DERBY RIBBED UNDERWEAR ... White, fine ribbed cotton, taped neck, silk facing; reinforced drawers; sale price....

$1.50, $2.00 AND $2.50 UNDERWEAR 85c—Broken ... of all finest silk mercerized underwear; assorted ... sizes are some what broken; sale price....

Shirts

75c GOLF SHIRTS 55c—In light and dark ... tached cuffs; all sizes; sale price....

$1.00, $1.25 AND $1.50 SHIRTS 75c—Including ... broken lines of high grade golf shirts; attached ... tached cuffs; all colors, including Silver, ... gent and Faultless makes; clearance price....

Monarch White Shirts, all sizes....
75c Black and Tan Sateen Shirts....

$1.25 AND $1.50 SOFT COLLAR SHIRT 95c—... quality madras cloth soft collar and cuffs, in several shades of tan....

$2.00 FANCY PONGEE SHIRTS $1.45—Attached ... and plain golf style in tans and white; sale price....

$2.50 PONGEE SILK SHIRTS $1.95—In cream ... and tan pongee silk, soft collar and cuffs; sale price....

$4.00 SILK SHIRTS $2.50—Of a fine quality silk ... in a mottled tan shade, guaranteed and well worth $4.00, at....

Fancy Vests

$1.50 White Pique Wash Vests....
$2.00 and $2.50 Fancy Wash Vests....
$4.00 and $5.00 Fancy Vests, silk bound edge ... pockets....
$2.50 Summer Flannel Vests....

WILSON BROS'. 50c, 75c FANCY HOSE 25c—Including fancy lisles in neat stripes and checks; light and dark colors; all imported and well worth from 50c to 75c. Sale price.... 25c

KAHN'S 457 S. Broadway

SUIT CASES—$2.50 RUBBER ... CASES $1.00—Choice of our entire ... of full leather suit cases at
Half Price

DEADLY HIS AIM, FOE TOO SLOW.

RESPECTED CITIZEN OF PHOENIX KILLS FORMER TENANT.

Eviction Causes Enmity Which Leads to Slaughter in Highway After Warning Went Unheeded. Three Shots Give Terrorized Community Peace.

[BY THE ASSOCIATED PRESS—P.M.]

PHOENIX (Ariz.) July 26.—James McCarthy, a blacksmith and a respected citizen, today shot and killed John Flood on Washington street, in the center of town. McCarthy fired four shots from a revolver, three of which took effect. Death was almost instantaneous. The slayer surrendered to the authorities and was held to await action by the Coroner's jury tomorrow.

Both men were residents of Five Points, a suburb of Phoenix. Flood was a former tenant of McCarthy. Rent trouble ended in his eviction. Subsequently McCarthy caused Flood's arrest on the charge of assault; a small fine was imposed; Flood abused the court; he was ordered to jail; he refused to go and had to be clubbed, bound and hauled away.

Today Flood and McCarthy met in Phoenix, each in a wagon. It is stated that Flood began to abuse McCarthy vilely. Alighting, he advanced, threatening McCarthy with his whipstock. McCarthy, it is stated, warned his enemy to stop or he would shoot. Flood not heeding, McCarthy opened fire. The first shot missed; the second lodged in the left shoulder; the third through the body; the fourth penetrated the heart.

Flood, a powerful man physically and of violent temper, had terrorized portions of the community in which he lived.

Public sentiment accepts McCarthy's statement of self-defense.

KING WEARS PLAIN CLOTHES.

Willie Bryan Goes to English Court Informally and Meets Pleasing Cordiality.

[BY THE ASSOCIATED PRESS—A.M.]

LONDON, July 26.—William Jennings Bryan, who was introduced by Ambassador Reid, was received in private audience by King Edward at Buckingham Palace today. The visit was paid at the King's special request, His Majesty having notified Mr. Reid that he desired to meet Bryan.

The interview was quite informal, and was marked by the pleasing cordiality which the King is accustomed to show Americans in whom he is interested. Only the King, Mr. Reid and Bryan were present. The conversation largely turned on the subject of peace and the conference of the Interparliamentary Union, with the objects of which the King showed himself thoroughly in accord.

Subsequently, the King received some eighty members of the Interparliamentary Union in the throne room, Congressman Richard Bartholdt of Missouri, T. E. Burton of Ohio and Rockwood Hoar of Massachusetts representing the American group, accompanied his three compatriots at this function, which was somewhat in the nature of a levee. King Edward, who wore plain clothes, stood in front of the throne, while the visitors filed past. As each person was introduced, the King shook hands with him, making occasional brief remarks to the most prominent members of the party.

JOHNSON MUST ANSWER.

CLEVELAND, July 26.—Mayor Tom L. Johnson, charged with contempt for disregarding an injunction to restrain him from tearing up certain street railway tracks appeared before Judge Ford today. The court, however, decided to postpone the whole matter until July 31.

SUPERIOR TO LEMONADE.

Horsford's Acid Phosphate.

A teaspoonful added to a glass of cold water, with sugar, makes a delicious summer tonic.

The Purchase of a Diamond

We sell diamonds both wholesale and retail. Our well known responsibility is a guarantee that any purchase made of us will be exactly as represented.

$30 Genuine blue white Diamond set in 14k gold Tiffany Ring

$25 Snake ring, twin heads, two perfectly matched diamonds. Ring 14k gold.

$70 Diamond cluster ring, 13 stones—7 stones weighing about 7-8k, 6 stones weighing 6-32k. 14k gold settings.

Hundreds of Diamond mounted pieces of jewelry to select from. Prices all equally as low. See our corner window display.

We realize that any advertisement containing prices of diamonds must be unsatisfactory to the prospective purchaser. You've got to see the stones themselves to arrive at any idea of the values offered. We invite you to visit the store, if you are interested in diamonds. You cannot realize what genuine bargains are here until you see them for yourself. Store is open every evening. Mail orders carefully filled.

When you purchase a diamond you want to know just exactly what quality you are buying. And above all, you want to know that it represents in value the money you pay for it. Our well known responsibility is a guarantee that any diamond sold by us will be exactly as represented. The First National Bank of this city gives our firm special permission to refer to it.

Our diamonds are carefully examined by Mr. Cohn personally—his expert judgment passed on their quality. They are then priced and placed on sale. As a result, no mis-statement, no misrepresentation is ever made in our establishment concerning diamonds, however small or large the stone may be.

Our manner of buying diamonds gives us every advantage in price—therefore, when we say we sell diamonds for less than other dealers, we mean just what we say—and you can verify this statement by comparing prices and qualities. Ask your dealer if he has ever bought any diamonds of us. If he answers truthfully, he will probably answer—yes. This will help you to understand why we sell for less.

A. B. Cohn & Brother
273 SO. MAIN ST. N.W. CORNER OF THIRD ST.

Today and Tomorrow Last Day Of Belts From ... To ... Off

2 for 25c Embroidered ... Belts, Gilt Buckles
25c for Belts worth up to ...
50c for Belts worth up to ...
$1.00 for Belts worth up to ...

Shirtwaists and Neckwear At Half Price

High-grade shirt waists and ... wear AT ½ PRICE.

EXTRA SPECIAL.

$3.50 shirt waists for $1.98 ... ed brocade madras, tailor-made ... front and shirt sleeves, with ... cuffs; also tucked sleeves; ... open back, long or short sleeves ... lars attached.

AT $1.50.

50c for $1.00 Neckwear.

The most beautiful assortment ... exclusive patterns in town.

MACHIN SHIRT ...
Makers of High Grade ...
124 South Spring ...

Sale.

457 South Broadway

earance Sale

—OF—

rnishings

Suspenders.....15c
and 75c Suspenders.....35c
ollars.....10c
Wizard Cuff Holders.....5c
Garters.....5c
kerchiefs.....5c
ars.....15c
s.....5c
ies.....10c
wear.....25c
n-Hands.....10c
Pajamas.....$1.00
Pajamas.....$1.50

nderwear

Underwear.....15c
75c Underwear.....35c
NDERWEAR 39c—Balbriggan and Je-
ite, blue, gray and
ted drawers; sale price.....39c
D UNDERWEAR 50c—A fine weave
fabric, double-seated
ly.....50c
ERBY RIBBED UNDERWEAR 7
d cotton, taped neck,
forced drawers; sale price.....7
$2.50 UNDERWEAR 85c—Broken
mercerized underwear; assorted
what broken;

Shirts

RTS 85c—In light and dark colors;
l sizes;
$1.50 SHIRTS 75c—Including all
high grade golf shirts; attached
ll colors, including Silver, Eagle
ess makes;
Shirts, all sizes.....
Tan Sateen Shirts.....
SOFT COLLAR SHIRT 95c—Of
cloth soft collar
veral shades of tan.....
ONGREE SHIRTS $1.45—Attached
style in tans and
SILK SHIRTS $1.95—In cream,
silk, soft collar and
IRTS $2.50—Of a fine quality silk
n shade, guaranteed
$4.00, at.....$2.50

ancy Vests

gue Wash Vests.....
Fancy Wash Vests.....
Fancy Vests, silk bound edge and
Flannel Vests.....

UIT CASES—$2.50 RUBBER SUIT
ASES $1.00—Choice of our entire line
full leather suit cases at

Half Price

Today and Tomorrow Last Days Of Belts From ¼ To ⅔ Off

2 for 25c Embroidered Wa
Belts, Gilt Buckles.
25c for Belts worth up to $1.
50c for Belts worth up to $2.
$1.00 for Belts worth up to $

Shirtwaists and Neckwear At Half Price

High-grade shirt waists and
wear AT ½ PRICE.

EXTRA SPECIAL.

$3.50 shirt waists for $1.50. Im
ed brocade madras, tailor-made;
front and shirt sleeves, with
cuffs; also tucked sleeves; tailor-
open back, long or short sleeves;
lars attached.

AT $1.50.

50c for $1.00 Neckwear.
The most beautiful assortment
exclusive patterns in town.

MACHIN SHIRT C
Makers of High Grade Shirts
124 South Spring Street

LOST MINES FOUND AGAIN.

ch District in Sonora Is Rediscovered.

ngeleno Bonds Old Indian Bonanza There.

ountry Now Peaceful and Prosperity Reigns.

t has long been known that within State of Sonora, Mex., are some the richest ore deposits of the west, and at the present time mines are worked by American al in various parts of the State, chiefly in the north.

esponsibility for the slow develop- of Sonoran resources is placed the long-drawn-out trouble with Indian renegades, as well as to lack of transportation facilities the border.

all this is being changed. Quiet today in Sonora, especially of a line drawn eastward from mudillo, and parties of surveyors working like beavers laying out ade of the Sonoran branch of the ers Pacific.

the prospect of this railroad ing the country a boom has re- struck the northern part of So- , and the result is that an entire- ew mining district has been ed—one never before prospected white men. This is known as the otachi district, and is said to be h in veins of gold, silver, copper ead.

district is about the headquar- of the Yaqui River, and lies east Nacosari Railroad, which runs Douglas, Ariz., to Cos, Sonora. ory of this new district is told R. Morres of No. 421 West street, this city, who returned Angeles yesterday from a trip this district.

s curious what a prejudice ex-

mine which has been rediscovered. Picture shows the narrow and R. M. Morres, who has bonded the mine, with his men.

Sonora," said Morres, when day at his beautiful home. where I went to the Taboo- district. I advertised in The for a man to accompany me, of fifty answers all backed two men when they learned I for the headwaters of the ers. The fact is, there is not disturbance in that neigh- All is harmonious there, and of feeling prevails between ans, Indians and white men the border.

Nonsense! There is much chance for a revolution as there is in California. has there been such prosperity and everybody expects still times. A proof of this is the prices at which the owners of there are holding their prop- any of these claims show in- of rich bodies of ore, but deep the veins run is still ained.

is about 100 miles north- this district, and that district ed its value. The Copper pany is operating in Naco- shipping its ore to the Doug- . But from the new dis- which is twenty-five miles east railroad, it is so mountainous ore has to be sent in on the of burros, and this entails an expense of about $15 a ton.

went down there without any prospecting or locating any but just to bond a big mine. this was completed I took a trip mountains and soon realized rich country it was. I found showing surface assays of and silver. Also there were ds of copper.

FINDS OLD MINE.

was a time," continued Mr. when this district was by the Indians, and there are ds of the production of some lost mines which read like fairy stories. A few of these lost mines have been found and are now being worked. It is one of these that I have just bonded. It is the San José mine, and has been closed for some time, but will now open and be scientifically worked.

"There is a record in the old mission church of San Thomas there which tells of the sums taken from one of these lost mines by the Indians and presented to the church. Just where this mine is located is unknown, but it must have been a rich one to have produced the great sums which the church received from it in the old days. Many men have hunted for it, but it was so well hidden by the Indians during the revolution in the early part of the last century that it has never been found.

"As for my claims, when I found how rich they were I made out papers 'denouncing' them and filed them at Moctezuma. It is a poor man's country, for the ore lies right at the surface and can be worked by hand in quantities and richness which pays for shipping. But what is needed in that district is a smelter. That would mean an activity which would build up the country, open innumerable mines and cause an influx of capital sure of large returns."

Mr. Morres will return to Nacosari in a few days, and expects to make considerable investment in the district. He may also hunt for one of the lost mines, confident that if he finds one his fortune is made.

FOR RAILWAY MAIL CLERKS.

The United States Civil Service Commission announces that examinations for the position of railway mail clerk will be held August 8 in Los Angeles, Bakersfield, Fresno, Marysville, Redding, Sacramento, San Francisco, San José, San Luis Obispo, Santa Barbara, Santa Cruz, Stockton and San Diego. Applicants must be at least 5 ft. 6 in. in height in stocking feet, and weigh at least 135 pounds without hat or overcoat. Age limit, 18 to 35 years on the day of examination. Applicants should apply to the secretary, Board of Civil Service Examiners, room 241, Postoffice Building, San Francisco, for application form 304, which should be properly executed and filed with the Civil Service Commissioner, Washington, D. C.

NO NONSUIT FOR DONAHUE.

HELENA (Mont.) July 26.—[Exclusive Dispatch.] The United States Judge here has refused to nonsuit the case of Michael Donahue, the Californian, charged with illegal fencing of 11,000 acres of government land. Donahue formerly had charge of the properties of the Anaconda company in the State.

NEW SCHOOLHOUSES, LOCATION AND COST.

One of the most noticeable evidences of the growth of the city of Los Angeles is found in the construction of many school houses and the enlargement of those already in use. In spite of all the Board of Education has been able to accomplish in this direction, for the past year, it has come up to the opening of each fall semester with the schools new and old, crowded to the limit, and has had to ease matters with half-day sessions.

Supplementing the more than sixty buildings—over 700 rooms—occupied last year, contracts have been let for buildings and additions aggregating 138 rooms, not counting the new High School annex. All of these will be constructed at once, and William Downie, foreman of public school buildings, who has charge of all the work, has furnished interesting details of the contracts. The location of buildings, number of rooms, names of architect and contractor, and contract price, are as follows:

No. of Rooms.	Architect.	Contractor.	Price.
4	Train & Williams	John Nelson	$10,465.00
2	Hunt & Eager	Blair & Son	7,824.00
4	Garrett & Bixby	Olaf Johnson	9,776.00
12	Hudson-Munsell	B. D. Kronnick	25,878.00
12	Theo. A. Eisen	B. D. Kronnick	11,600.00
4	Theo. A. Eisen	Olaf Johnson	8,244.00
12	Tilden Norton	J. B. Dawson	21,387.00
4	A. M. Edelman	E. Arnaelsteen	11,083.00
12	A. P. Kremple	Noyes & Boggs	21,877.00
4	Theo. A. Eisen	Robert Beyrle	28,482.00
4	Hunt & Eager	Olaf Johnson	7,824.00
12	Hudson & Munsell	Alexander Grant	21,200.00
12	Hunt & Eager	E. Arnaelsteen	27,824.00
12	Dennis-Farwell	Joseph Frazier	11,277.00
12	Krause	G. W. Bell	11,450.00
12	Austin & Brown	John Nelson	11,400.00
4	Morgan & Walls	Stewart-Zellar	8,588.00
4	Garrett & Bixby	Alexander Grant	8,218.00
4	Morgan & Walls	John Nelson	25,584.00
4	Garrett & Bixby	Martin Madden	8,497.00
12	Dennis & Farwell	F. O. Engstrum Company	

A four-room building in the Arroyo Seco.

$12.50

Delayed Consignment of $15, $17.50, $20 and $22.50 Ready-and-Right Suits

They're simply melting away and if you want a chance to try the most satisfactory clothing ever devised. stop at any Silverwood store and see the window display of Twine Worsteds, Worsted Cheviots, and Novelty Weaves in single or double-breasted suits.

Try "Bottle Shoulders," "Sailor Waists," "Peg Legs"—try a suit that's stunning in appearance and style.

They're regular $15 and $22.50 values.

All going at $12.50.

THE SILVERWOOD STORES

221 South Spring Also Bakersfield and Long Beach Broadway and Sixth

BOND MONEY IS PAID BACK.

Stop Put to Dangerous Abuse at the City Hall.

No Further Invasions of the Bond and Interest Fund.

Outfall Sewer Cash Restored to the Account.

A vicious abuse has been stopped. City Auditor Schwaebe received instructions yesterday not to transfer city's cash from the bond funds to other accounts under any circumstances whatever. The city's bond funds are hereafter to be held sacred, as the law provides.

What this means may be gathered from the fact that in years past the sum of $350,000 or more, raised from taxpayers to pay the principal and interest on the city's indebtedness, has been abstracted from the bond funds and spent in salaries and current bills.

That is, if the bond funds had not been illegally raided by spoils-seekers, and the taxpayers' money had been properly applied, the city's debt might be $350,000 less than it is today.

The exposure in The Times, based on facts brought to light by a vigilant Times reporter, have at last put an end to this sort of thing.

The $25,000 recently taken from the sewer bond fund was paid back yesterday. That fund is now intact.

It should be borne in mind that the criticism of city officials with regard to this matter does not apply to the mere transferring of moneys from one appropriation to another, to meet demands of certain departments—the temporary replenishing of one department's current fund from another's by a process of borrowing on the books, one department's fund being temporarily low while another's is well filled. This thing is done in all lines of business and in every city government. The public grievance is not against this book-keepink practice.

The great abuse was the illegal and reckless expenditure of bond and interest money for current purposes. The bond funds are held sacred and apart by law and should be so held.

"The bond funds of Los Angeles will be held sacred, so long as I am chairman of the Finance Committee," said Councilman Smith yesterday. "No more money will be diverted from them to current expenses. All the money raised for bonds and interest will be applied to the city's indebtedness."

POODLE CAUSES RUMPUS.

Man Kicks Woman's Pet Out of House, Fight Follows and Both Are Jailed.

D. M. Howard, a wealthy mining man, and Mrs. J. Whitney were arrested yesterday afternoon in Howard's home at No. 1662 West Adams street. Both were locked up in the City Jail charged with disturbing the peace. The woman had on her person jewels worth $1000. The prsoners were not admitted to bail.

For two years Howard and his wife occupied the West Adams-street house, but, the police say, scarcely a week went by without a telephone call from the Howard home asking that an officer be sent to the place. Either Howard would lock his wife out or she would bolt the door on him on account of some quarrel. A few months ago they were divorced.

According to statements made yesterday afternoon to the police by both Howard and Mrs. Whitney, he met her in Boston in February and brought her to this city. Since Mr. and Mrs. Howard were divorced, Mrs. Whitney told the police, she has been going to Howard's home and remaining for a week or so and then they would quarrel and she would pawn her diamonds and live at a hotel.

She says he always repented after a few days and would send for her again. She claims Howard was forced to leave the home of his parents in Boston. When taken into custody she removed the very handsome rings which adorned her fingers and hid them about her person, thinking the police would not discover them. She was searched by Matron McPeak.

Howard, it is said, kicked the woman's pet poodle out the back door whereupon she slapped him. He is said to have struck her and she returned the compliment by knocking him down with an antique brass candle stick. He telephoned for an officer.

KILLED BY LIVE WIRE.

Robert Gray, a Pacific Electric lineman, was electrocuted at 10 o'clock yesterday morning while at work on the wires of the Pasadena Short Line near Baird station. Gray was stringing wires along the new cut-off and by mistake grasped a live wire, several thousand volts passing through his body. He dropped to the ground, and when other men engaged in the work reached his side he was dead. Gray was 25 years of age, and lived near the corner of Forty-second street and Long Beach avenue. The body was removed to Pierce Bros.' morgue, where an inquest will be held.

Beautiful Teeth

That won't fall out of your mouth SOMETHING ENTIRELY NEW.

The wonder of the twentieth century—that you can eat with as well as with your natural teeth. Come and see them. Shown and demonstrated free. No charge for demonstration.

Set of Teeth $5.00

Best Teeth (S S white) $8

Gold Fillings, $1.00 up. 22 K. gold crowns $5.00. Silver Fillings 50c. Painless extraction 50c.

TEETH EXTRACTED PAINLESSLY.

All work done by expert, gentlemanly, licensed operators of middle age. No boys or students.

Pacific Dental Co.

239½ South Spring, Over Christopher's.

Open Sunday forenoon and evenings.

Throw Away Your Umbrella

You won't need one if you wear a good Talcott, good waterproof shoes and LITHOLIN Waterproofed Linen Collars and Cuffs—the only waterproof linen fabric in the world.

Our chemist worked on the problem for years, and finally hit it. At last we have linen collars and cuffs that cannot wilt and need no laundering. Look just like other linen collars—made just like 'em.

At collar shops, or of us. Collars 25 cents. Cuffs 50 cents.

The Fiberloid Co. ASSIGNEES LITHOLIN TRADE MARK New York

DiscouragED?

because your hair keeps falling out, breaks off, feels harsh, turns gray, makes you LOOK OLD?

Hay's Hair Health

Keeps You Looking Young

Immediately Stops Falling Hair and Restores Youthful Color and Beauty to Faded and Gray Hair. Not Greasy. Not a Dye.

Large 50c. Bottles Hay's Hair-Health, at leading druggists.

Scofield

POPULAR PRICED MILLINERY

549-553 South Broadway

Women

Who are nervous, pale, weak and fretful, can be made rosy, strong and hearty by the use of Palmo Tablets. They make you look and feel years younger. Money back if not satisfactory. 50 cents. Book Free.

AT ALL SUN DRUG STORES.

3,000,000 wearers last year.

REGAL

THE SHOE THAT PROVES

A. S. VAN DeGRIFT, Mgr.

302 S. Broadway, Bradbury Bldg.

Apricot Brandy

$1 FULL QUART

STAR WINE AND GROCERY CO.,

915 W. 5th St. Bet. Broadway and Hill.

Phones Main 2785. Home 1659.

Prompt Delivery. No Bar

Auctions.

Rhoades, Reed & Rhoades,

REAL ESTATE, LIVE STOCK AND GENERAL AUCTIONEERS.

Guaranteed estimates on Household Furniture or bought outright for cash.

Salesroom 730 S. Spring st. Both phones 1269.

C. M. STEVENS

Furniture and General AUCTIONEER

Will pay cash for furniture

Office 203 TAJO BUILDING

Phone: Home 1653; Sunset Main 2304

Thos. B. Clark

AUCTIONEER

133 South Broadway

Red 2272 Home 1907

FRIDAY AND SATURDAY At Lane's

Sale of SHIRTS

For today (and 'till noon tomorrow—for the store closes at 12:30, you know) we'll rustle out two splendid lots of MEN'S NEW NEXT FALL NEGLIGEE SHIRTS with attached and detached cuffs—in light, medium and dark colors and every size from 14 to 18½—not one in the lot worth less than a dollar—for..... 69c

(Main Floor—Near Door.)

Infants' Caps At Half

Some dainty little Lace Caps of all styles and trimmings—somewhat mussed from handling—will go Friday and Saturday—if the lot holds out—AT EXACTLY HALF PRICE.

One lot Infants' Nainsook Slips, very daintily trimmed with narrow Hamburg edging at neck and sleeves and with deep hem, regularly 75c—Friday and Saturday..... 45c

Ladies' White Skirts for $1.19

Nothing remarkable about the price—there IS about the quality AT the price. They're very dainty goods made of soft Cambric, cut full and long—they run from 38 to 44 inches—trimmed with deep lawn ruffles and hemstitched tucks, another lot has deep ruffle with two rows of wide lace insertion, edged with wide lace; instead of $1.50, Friday and Saturday, will be..... $1.19

LAST CALL BY THE TEA AND COFFEE DEPARTMENT

The stock will be entirely closed out by Saturday noon. Until that time not only greatly cut prices for all Teas, Coffees and Spices, but 4 TRADING STAMPS—4 WITH EVERY 10c PURCHASE.

J. R. LANE DRY GOODS CO.

327-329 South Broadway

Double Trading Stamps Saturday—as usual—throughout the house.

It's Money In Your Pocket

To at least investigate the splendid lots we are offering in our

Glendale Valley View Tract

at as low as $225 and for as little as $10 down and $10 a month, without interest or taxes. If you think the price is too low for the lot to be good, just put your time against our expense and let us "show you."

For a Home

There's no lovelier spot, and has every modern improvement that goes to make an attractive and profitable investment. Lots at $325 have cement walks, curbs, graded and oiled streets, electric light, water; will have gas. All lots are protected by building restrictions of such character that what your neighbor does enhances the value of your lot.

For a Speculation

At present prices there is BIG MONEY. Our prices are lower than any other tract in Glendale and our property—well, if the other fellow knocks it you can draw your own conclusions. We are selling lots of lots. Come in and get a map and our salesmen will take pleasure in taking you to see the property at our expense.

COME IN ANYWAY.

Erkenbrecher Syndicate, Ltd.,

Owners' Agents

J. F. SIMMONS, Tract Agent

103 W. Sixth Street

"Where the Cars Start."

We will save you money on your jewelry purchases.

Our 64 Page Catalogue No. 6 will be sent free on request to out-of-town patrons.

Brock & Feagans

—Jewelers—

4th and Broadway, Los Angeles.

PIANOS FOR RENT $4.00 A MONTH

Bartlett Music Co.

Opp. City Hall

Manufacturers' Outlet Company

Agents for New York Suit and Cloak Makers to clean up the end 'o season merchandise.

521 So. Broadway, Hershey's Old Stand.

Classified Liners.

Times "Liner" Advertisers—Important. Note Change in rate for Sunday classified advertisements. Commencing Sunday, October 1, 1905, the rate for Sunday "Liners" was raised to 1¼ cents per word for each insertion; minimum charge, 25 cents, as at present. This slight advance is amply justified by the present Sunday circulation of The Times, which averages over 70,000 copies. (When the 1-cent-per-word rate was established in 1893, The Times Sunday circulation was only 14,000 copies.) The "Liner" rate for the daily—1 cent per word—will stand as at present.

Telephone your want advertisements. Ring up "The Times" any time of day or night, and secure prompt and careful attention. Rates one cent a word each insertion in the Daily; 1¼ cents per word in the Sunday edition; minimum charge, 25c.

"Liner" (classified) advertisements for Sunday insertion received over the counter or by telephone after 11 o'clock Saturday nights will be inserted under heading "Too Late to Classify."

The Times cannot guarantee accuracy or assume responsibility for errors of any kind occurring in telephoned advertisements.

Sunday real estate advertisements, to be classified properly, must be in The Times office before 10 o'clock Saturday nights. Rate 1¼ cents per word.

SPECIAL NOTICES—

KNIGHTS OF PYTHIAS—ALL KNIGHTS of Pythias residing in Los Angeles, who are not members of any local lodge of the order, are requested forthwith to send your names and addresses to George L. Keefer, 412 Currier Bldg. for registration.
D. K. TRASK,
GEORGE L. KEEFER,
W. L. SNELL,
Committee.

NOTICE — THE AGREEMENT HERETOFORE existing between the undersigned and Dr. W. A. Cundy for the treatment of cancers by the Henry Coolidge's cancer remedy is hereby terminated. Dr. Cundy has neither the remedy or formula for same, the ingredients of which grow only in the woods of Iowa; the formula for this unfailing remedy with testimonials of remarkable cures is for sale. H. L. COOLIDGE, East Pasadena, box 14. 27

TO WHOM IT MAY CONCERN—I, THE undersigned, hereby give notice that I will not be responsible for contracts for supplies of any kind or for any contract whatever made by my wife, Lillian M. Tucker, from and after this date. G. R. TUCKER. Los Angeles, Cal., July 25, 1906. 27

FOR SALE — ABOUT $6000 INTEREST IN A real estate syndicate, just formed, that should return at least 200 per cent. profit within 18 months. Full particulars by appointment only. ALBERT H. BEACH, with STRONG & DICKINSON, N.W. corner Second and Broadway. 29

A DERMATOLOGIST RETIRING FROM business will sell her formulas at $1 each; superfluous hair remover, hair grower, wrinkle remover, face bleach, hand bleach, hair dye, face cream, enclose stamp envelop. L. J. R., box 2, Whittier, Cal. 29

WANTED—LOMA OLIVE OIL CO., 334 Mason Bldg. Pamphlet containing many valuable hints on the use of olive oil by some of leading physicians of Los Angeles sent free. HOME 5824. Free delivery. 28

PAPER HANGER, PAINTER AND DECORATOR will do estate and landlord's work at very reasonable prices; give me a trial. C. H. CARPENTER, 525 Gladys ave., L. A. 'Phone Main 4257. 27

DR. A. POLASKY, FORMERLY OF DES Moines, Iowa, has opened optical parlors, 212 S. Broadway, 4th floor; will be pleased to see all his friends and patrons. Phone 4135.

CALIFORNIA STEAM CARPET CLEANING WORKS, cleans carpets; upholstering and repairing. 229 E. 4th. Tel. Main 715, Home 715.

YOUNG LADY WILL MAKE YOUR WINDOW signs and price tickets; good work. 206½ S. BROADWAY. R. 1. Home Ex. 45.

PARASOL AND GLOVE MAKERS. Buy here at factory prices. Big assortment. 317 W. FOURTH ST. H. W. Hellman Bldg.

FEATHER PILLOWS RENOVATED AT ACME FEATHER WORKS, 758 San Pedro. Phone Sunset Main 1186, Home 8041.

BURLAP SHADES, PAINTS, WALL PAPER, mouldings, shingle stain. WALTER BROS., 627 S. Spring.

RATE FOR ADS. UNDER THIS HEADING 10c per line; minimum charge 30c.

LACE CURTAINS LAUNDERED BY HAND. Home 24719, West 391. MRS. HEATH.

DE LAUFF, MAGNETIST, 1027 S. HILL, 2-4, 7-9; nervous, mental ills cured. No drugs.

PERSONAL— Business.

PERSONAL—
PROF. REDFERN,
WORLD'S GREATEST SEER, LIFE-READER, AND PSYCHIC PALMIST.
ANNOUNCEMENT EXTRAORDINARY.
TO SHOW YOU THAT HE IS ABOVE ALL OTHERS, HE WILL GIVE YOU HIS FULL-LIFE READING FOR 50 CENTS THIS WEEK.
BORN WITH A DOUBLE VEIL, EDUCATED IN EGYPT AND INDIA IN HINDOO PHILOSOPHY AND OCCULT MYSTERIES.
REDFERN, THE WORLD-FAMOUS STAR OF PSYCHICS—ASTRAL DEAD TRANCE LIFE-READER, PSYCHIC PALMIST.
SPECIAL THIS WEEK.
MY FULL LIFE READING THIS WEEK, 50 CENTS TO ALL—50 CENTS.
NO CHARGE IF NOT SATISFIED WHEN READING IS OVER. YOU ARE TO BE THE JUDGE.
I DO HEREBY SOLEMNLY AGREE AND GUARANTEE TO MAKE NO CHARGE IF I SHALL FAIL TO CALL YOU BY YOUR FULL NAME, TELL YOU THE NAME OF YOUR FRIENDS, ENEMIES OR RIVALS. I PROMISE TO TELL YOU WHETHER YOUR HUSBAND, WIFE OR SWEETHEART IS TRUE OR FALSE; TELL YOU HOW TO GAIN THE LOVE OF THE ONE YOU MOST DESIRE, EVEN THOUGH A THOUSAND MILES AWAY; HOW TO SUCCEED IN BUSINESS, SPECULATION, LAWSUITS, HOW TO MARRY ONE OF YOUR CHOICE; HOW TO REGAIN YOUR HEALTH AND VITALITY; REMOVE EVIL INFLUENCES; CURES DRINK HABITS; LOCATES TREASURES; CURES ALL NERVOUS DISEASES. YOUR PAST, YOUR PRESENT LIFE, AND YOUR ENTIRE FUTURE AND EVERYTHING CAN BE TOLD BY CONSULTING THE VEILED PROPHET, THE WORLD-EMINENT PSYCHIC AND SPIRIT LIFE-READER, WHO IS THE GREATEST MASTER OF OCCULT SCIENCE AND PSYCHIC FORCE THE WORLD HAS EVER KNOWN. REDFERN IS RECOGNIZED BY THE PROFESSION AS THEIR BRIGHTEST STAR. HE WILL GIVE YOU LUCK THAT WINS IN LOVE, COURTSHIP, MARRIAGE, DIVORCE, SPECULATION, BUSINESS, HEALTH.
SEPARATE PARLORS. LADY ATTENDANT.
SATISFACTION GUARANTEED.
PERMANENTLY LOCATED, 247 S. HILL, NEAR THIRD ST.
HOURS 10 TO 8. CLOSED SUNDAY. 28

PERSONAL—
THE WORLD'S GREATEST ASTRAL SEER AND PSYCHIC, MILBURN.
He advises you with a power higher than human. He can bring sunshine and success into your life, telling you how to overcome enemies and obstacles; work guaranteed. Parlors, 650 S. HILL. Hours 10 to 8 daily and Sundays. 28

PERSONAL—GLENDORA.
Loved and trusted by all, one who is well known, one who is here permanently, one who is competent to read your life, one who has helped thousands in Los Angeles; advice that will do you good, letters of recommendation from them who have been helped at my parlors. Ask to see them.
YOSEMITE, 115½ S. Broadway.
Readings by mail $1; send date of birth. 27

PERSONAL — ARTHUR CHARLES, THE greatest palmist and card reader the world has ever known; advice in love, business, etc.; will show you the way to success. 103½ S. BROADWAY, room 4. This week free. 28

PERSONAL—MRS. J. J. WHITNEY, BUSINESS SEERESS, LIFE READER. Messages from departed friends. 415½ S. SPRING

PERSONAL—MRS. MASSON, THE NOTED London palmist, is at 322 S. SPRING ST. Readings are conscientious and scientific and give the precise information desired. HIGH CLASS PATRONAGE SOLICITED.

PERSONAL — MRS. PARKER, RELIABLE palmist and life reader, business, law suits, mineral locations described. Speculations, love, travels, health; all affairs of life. 444 SOUTH SPRING, room 1, 50c and $1.

PERSONAL—WOULD MR. SYBERCROP, who was formerly a decorator of Iowa, now in the oil fields of California, communicate with MRS. L. H. PARMELEE at 1424 Franklin st., Oakland, Cal? 27

PERSONAL — INFORMATION WANTED concerning the whereabouts of Coleman Flood. Kindly send particulars to EDNA ALLISON, 22 East Market st., Stockton. 31

PERSONAL— Business.

PERSONAL — A FLESH, WHITE, PINK, brunet, gossmer covering bestowed by Satin skin powder, 25c. All leading druggists. 27

PERSONAL — MME. ORA, PALMIST AND card reader. Ladies, 25c; gentlemen, 50c. 331½ S. SPRING.

WANTED— Help, Male.

WANTED—
HUMMEL BROS. & CO.,
EMPLOYMENT AGENT.
Established 1891.
A strictly first-class reliable agency. All kinds of help promptly furnished. Satisfaction guaranteed.
116 AND 118 E. SECOND ST.
Between Main and Los Angeles streets. Largest and best equipped office on the Pacific Coast.
TELEPHONE MAIN 509.
HOME EXCHANGE 509.
Marine fireman, $60 etc.; meat cutter, $15 week; blacksmith, Catalina, $60; rough carpenters, $3.75 day; donkey engineer, $3.25 day; camp blacksmith, $2.50; boiler maker's helper, $2.25 and fare; chore boy, $15 etc.; carpenters, country, $3.50; machine drillers, $3.50; painter, $3; hoe down, thresher, $2 etc.; separator on thresher, $5 etc.; miners, $3 and $3.50; muckers, mine, $2.50; gas engineer, ranch, $30 etc.; carpenter, city, $3.50; station agent and operator, $60; car repairer, beach, $2.50; carpenters, Yuma, 42½c, free fare; cabinet makers, $3.50; sub-foreman, A. T., $75 and fare; section foreman, $65 and house; married man, orchard, $40 and house; man and wife, ranch, $50 etc.; 50 men for harvest, $2 etc.; 25 men for ranch, $30 and $35 etc.; men for orchard, $30 etc.; 10 milkers, $35 and found; laborers, city and country, $2, $2.50.
HOTEL DEPARTMENT.
All-round cook, Nevada, $165 etc.; second cook, Catalina, $50 etc., $14 etc.; night cook, $10; second cook, restaurant, beach, $40 etc.; foreman baker, $20 and meals; third baker, beach, $15; cook and helper, thresher, $80 etc.; washer and engineer, $15; polisher and starcher, $40 etc.; body ironer, $35 etc.; waiters, $10, $30 etc.; dishwashers, $7, $8, $25 etc., $30 etc.; vegetable man, $35 etc.; restaurant porter, $8; dishwasher, beach, $30 etc.; bus boy, hotel, $30; colored waiter, Arizona, $35 etc.; dishwasher, hospital, $25 etc.; potwasher, beach, $8.
See our woman's list under Female Help Wanted.
HUMMEL BROS. & CO.,
27 116-118 E. Second st.

WANTED—
CROWLEY'S LABOR AGENCY,
HOME 2322. 111½ E. 2D. ST. MAIN 2978.
SPECIALS ... TODAY
10 MEN, WEAVE BRUSH MATS ... $3 day
10 CARPENTERS...CANAL CO. ... $4.25 day
8 CARPENTERS...Government work ... $3.50 day
SUB FOREMAN ... CATALINA ... $55 mo.
BLACKSMITH ... LAND CO. ... $75 mo. & fd.
Blacksmith Helper ... Land Co. ... $60 mo. & fd.
10 MEN ... BRIDGE GANG, city ... $2.50 day
30 MEN ... HARVEST ... $2.50 & $3 day & fd.
CAMP BLACKSMITH ... CITY ... $3 day & fd.
SEPARATOR MAN ... $5 day and fd.
LADY COOK ... CATALINA ... $40 mo. & fd.
10 men ... Pile driver ... $3 day
29 men ... Handle Lumber ... 25c hour
LADY COOK ... RANCH ... $35 mo. & fd.
11 men ... street car company ... $2 day, 9 hrs
BLACKSMITH ... R. R. CO. ... $3.50 day
4 miners ... $3.50 day
FOREMAN ... CAMP ... $100 mo. and fd.
BENCH MAN ... CITY ... $3 day
Road foreman ... Catalina ... $55 mo.
TRACK FOREMAN ... $4.50
LUDLOW.
BORAX ... RAILROAD
FREE ... TODAY ... FREE
BLACKSMITH ... $3.50 DAY
200 TEAMSTERS ... $2.50 day
300 Trackmen ... $2.50 day
CAMP FLUNKY ... $40 mo. & fd.
LAS VEGAS.
TODAY ... AND ... EVERY DAY
10 CARPENTERS ... $3 day
20 Carpenters, Helpers ... $2.50 day
200 Rockmen ... $2.50 day
300 TEAMSTERS ... $2.25 day
WORLDS ... OF ... WORK.
SEE ... OFFICE ... LISTS.
27

WANTED — 2 CARPENTERS TO BUILD small California house in South Pasadena. Call this morning, SOUTHERN ENGINEERING CO., 3900 Maple ave. 27

WANTED—REGISTERED PHYSICIAN FOR advertising office, age 28 to 38 years, no high price applicant considered. Address Z, box 127, TIMES OFFICE. 27

WANTED—FIRST CLASS BLACKSMITH AT once, must be able to do general blacksmithing and wood work. LOS ANGELES TIMES OFFICE, Pomona. 27

WANTED — YOUNG MAN TO TRAVEL with photographer who can invest $25; can make $50 per month. Address Z, box 174, TIMES OFFICE. 27

WANTED—AT ONCE, MEN TO WORK ON opening up mine; will give interest in property for services. 'Phone West 43, or call 3146 VERMONT AVE. 27

WANTED — 5 EXPERIENCED WASH goods salesmen; must be first class. Apply to SUPERINTENDENT at Hamburger's before 10 a.m. 27

WANTED — A YOUNG MAN AS PACKER and marker for wholesale furnishing goods house. Apply COHN-GOLDWATER CO., 216 S. Los Angeles. 27

WANTED—EXPERIENCED OPERATOR ON gents' neckwear. Apply FAULTLESS NECKWEAR CO., 128 E. Third st., Empire Theater Bldg. 28

WANTED—A TINNER, ONE WHO CAN also do plain water piping preferred. Apply at MIDDENDORF'S TIN SHOP, Whittier. 28

WANTED — EXPERIENCED CHOCOLATE dipper; must help in the store some. Apply at once, PALACE OF SWEETS, Long Beach. 27

WANTED—PLASTERER TO FIGURE ON job of Alpine plastering. Call at 323 O. T. JOHNSON BLDG., Fourth and Broadway. 27

WANTED—THOROUGHLY EXPERIENCED book-keeper with bank experience preferred; salary $75 to $80. Apply 525 BYRNE BLK. 27

WANTED—MEN FOR THRASHING, ALSO harvest hands. YOUNG'S EMPLOYMENT OFFICE, 209 W. 4th st., Santa Ana.

WANTED—A GOOD OUTSIDE SALESMAN for a furniture store in a near-by city. Address "FURNITURE," box 57, Times Office. 27

WANTED—FIRST-CLASS CHOPPER AND trimmer, steady position to good man. BUFFALO WOOLEN CO., 242 S. Spring. 29

WANTED—15 TO 20 HARNESS MAKERS. Apply LOS ANGELES SADDLERY AND FINDING CO., 225 N. Los Angeles st.

WANTED—EXPERIENCED SOLICITOR FOR classified; one who can write ads, $15 per week. EVENING DEMOCRAT, Fresno. 29

WANTED—PRESS FEEDER FOR PLATEN presses; steady work; highest wages, FRED S. LANG CO., 311 W. First st. 29

WANTED—EXPERIENCED WEAVERS ON woven wire mattress machines. VAN VORST & BERMAN, E. Sixth and Carolina. 30

WANTED — FIRST CLASS CARRIAGE blacksmith, no other need apply. EARL CARRIAGE WORKS, 1320 S. Main st. 28

WANTED—A BOY TO ASSIST IN CHEMical laboratory, must be clean and orderly. Address Y, box 147, TIMES OFFICE. 27

WANTED — A FIRST-CLASS NON-UNION plumber at once; wages $4. Call at 209 E. SECOND ST., Long Beach. 27

WANTED — CARPENTER; WANT BID ON inside finish of 5-room cottage. WM. N. HOLWAY, 211 Grant Bldg. 27

WANTED—GOOD COOK, SALARY $50 MO., room and board. HOTEL CALIFORNIA, Second and Hill sts. 27

WANTED — FIRST CLASS GAS ENGINE machinist. W. B. HIPPLE MACHINE SHOP, East San Pedro. 30

WANTED — DELIVERY MAN FOR COUNtry store near to city, single man only, $60. 626 BRYSON BLDG. 27

WANTED—YOUNG MAN TO CARE FOR horses and do general work around bakery. 2521 CENTRAL AVE. 28

WANTED—BRIGHT OFFICE BOY; ADdress in own handwriting. Address Y, box 162, TIMES OFFICE. 29

WANTED—LABORERS FOR PLANT, CLAY working plant, Riverside county. Apply 235 S. LOS ANGELES. 27

WANTED — AT ONCE; AN EXPERIENCed bank book-keeper. Address Y, box 165, TIMES OFFICE.

WANTED—10 MEN WEAVE BRUSH HATS, $3 day. Boss here today CROWLEY'S, 111½ E. Second st. 27

WANTED — FIRST-CLASS PATTERN MAKer. Apply with references to P.O. BOX 880, Fresno, Cal.

WANTED — EXPERIENCED BRICK LAYer to build chimneys. Call 413 PARK VIEW AVE. 27

WANTED — TWO BARBERS, STEADY; 3 Saturday, Sunday, corner 1ST and SPRING, under bank. 28

WANTED—A FIRST CLASS MACHINIST and lathe hand. Call at once, 3300 MAPLE AVE. 27

WANTED — EXPERIENCED WRINGER man at MUNGER'S LAUNDRY, 825 S. Los Angeles. 27

WANTED—CARPENTER TO DO INSIDE finishing, 4-room cottage. Apply 1538 E. ADAMS. 29

WANTED—CARRIAGE BLACKSMITH AT LLOYD CARRIAGE WORKS, 227 E. Market st.

WANTED—A GOOD BARBER FOR SATURday and Sunday, will pay $5. 3307 S. MAIN ST. 28

WANTED—HIGH CLASS SALESMAN TO sell fireproof safes. Call 409 E. 2ND ST. 28

WANTED— 25 HARNESS MAKERS. W. DAVIS & SON, 2020 Howard st., San Francisco. 28

WANTED—ROUGH CARPENTERS, $3 PER day. 3347 N. GRIFFIN AVE. 28

WANTED—DRIVER FOR A BAKERY wagon. Apply 1717 E. 9TH. 27

WANTED — DELIVERY BOY IN GROCERY store. 805 S. FIGUEROA. 27

WANTED — PLUMBER AND HELPER. Call 730 W. 9TH ST. 27

WANTED— Help, Male.

WANTED—
One hundred boys for apprentices to serve on American steamers; they will occupy the position of petty officers on board; must be American born and over 18 years of age; the terms of engagement shall be 3 years; wages, $20 per month, first year, $30 per month, second year, $40 per month, third year, and bonus at end of third year of $250. For terms and condition apply to J. HOMER FRITCH, secretary Steamship Association of San Francisco, 110 East st., San Francisco, Cal.

WANTED — MAN FOR RESPONSIBLE POsition with first-class concern; good salary at start with opportunity for advancement; references required and applicant must be in position to invest in business to insure permanent arrangement; this is an unusually good proposition financially, and very desirable from a commercial and social standpoint; young men preferred who knows book-keeping and stenography. Apply to MANAGER, 213 Tajo Bldg., after 4 p.m. 28

WANTED—JAPANESE,
PACIFIC EMPLOYMENT BUREAU,
Largest and most popular agency,
631 W. Sixth st., Los Angeles, Cal.
House-cleaning department.
Window cleaning department.
Phones—Home 1078, Main 1714.
General labor contractors; every department assures responsibility. 31

WANTED—
HANSEN EMPLOYMENT AGENCY,
The Old Reliable. Established 1876.
204 E. Second st. Both phones 383.
Steamboat men, carpenters, ranch hands, milkers, ranch teamsters, orchard men, stable men, men and wives for ranch, laborers, teamsters, blacksmiths, cabinet makers, laundry men, hay men, cooks, dishwashers, waiters and 100 other good positions. 27

WANTED—MAN WITH EXPERIENCE TO fill position with manufacturing and mercantile concern; good salary at start, fine opportunity for advancement, applicant must be in position to take interest in business and should be looking for permanent position; young man with good office experience can secure place. Call for manager, 213 TAJO BLDG., 4 p.m., N.W. corner 1st and Broadway. 27

WANTED—
CHARLEY NAKAMURA'S
JAPANESE EMPLOYMENT AGENCY.
House and window cleaning.
Waiters, cooks, porters, laborers, etc.
646-648 Wall st.
Tel. Main 1145, Home 6733. 1

WANTED—MAN OF SOBRIETY, ENERGY and good sense to join in the management of branch sales agency and light factory here of eastern house, each to invest $500, securing interest and salary, coast monopoly of staple goods, 200 per cent. profit, plant and office fully equipped. MR. WALES, Alexandria Hotel. 27

WANTED—FOR U. S. ARMY; ABLE BODied unmarried men, between ages of 21 and 35, citizens of United States, of good character and temperate habits, who can speak, read and write English. For information apply to RECRUITING OFFICER, 115½ N. Main st., Los Angeles, Cal.

WANTED—REAL ESTATE SALESMAN BY well-established realty company; must have had experience in Los Angeles, be acquainted with business property values, and be able to furnish high-class reference; no others need answer. Address Z, box 124, TIMES OFFICE. 27

WANTED—AUTO MACHINIST TO BUY 1-3 interest in good paying repair shop; 1-3 of profits and $15 weekly salary guaranteed. This is an old-established company in heart of city. Don't answer unless you mean business. Address T, box 102, TIMES OFFICE. 31

WANTED—STEADY, INDUSTRIOUS MAN to take half interest in my Spring street business; this business will pay you $125 per month; short hours; clean work; experience not necessary; must invest $250, with services. Call 702 S. SPRING ST., room 209. 27

WANTED — CAPABLE OFFICE MAN TO take entire charge of office and correspondence for a manufacturer of patent of great merit; must have ability and $2000, for equal interest; good salary; reference required. Address Y, box 106, TIMES OFFICE. 27

WANTED—MAN TO TAKE CHARGE AND run cigar stand who can invest $235; I will take part of this cash, balance monthly payments. This business will clear you $90 per month, experience not necessary. See OWNER, 355 S. Hill st., room 1. 27

WANTED — REFINED JAPANESE THAT speaks English to do light housework two hours daily in exchange for course of garment cutting, either for gentlemen or ladies. Call for particulars, ROSENBLEET'S COLLEGE, 1400 W. 7th st. 27

WANTED—MECHANICS, SASH AND DOOR cutter, sticker hands, mill bench hands, house carpenters, house carpenter foremen, permanent out of town jobs at advance over Los Angeles wages. Address Z, box 133, TIMES OFFICE. 29

WANTED—THOROUGHLY EXPERIENCED railroad stenographer; salary $75; also general merchandise clerk, single man, out-of-town, to take charge of P.O. and books; salary $45, room and board. Apply 525 BYRNE BLK. 27

WANTED—K. G. CO. OF HANFORD WANT a man thoroughly experienced in furniture and carpet business; must be capable of running a department and come well recommended; state age, references, experience and salary wanted. 29

WANTED — HONEST AND INDUSTRIOUS man to help me in my real estate business; have more than I can handle; this is a splendid opportunity to learn the business and have good income; must have some capital. 520 MASON BLDG. 29

WANTED — EXPERIENCED RAILROAD stenographer, salary $65; also stenographer for good mining concern, salary $65; also good bright young man stenographer for large concern, salary $50. Apply 525 BYRNE BLK. 27

WANTED — STORE PORTER AND WAREhouse man in small country town, strong young man desiring to learn general merchandise would find this suitable, $60. 626 BRYSON BLDG. 27

WANTED — FOREMAN OF OLIVE ORchard near Santa Barbara; must understand thoroughly the pickling of ripe olives; state salary and conditions. Address P. O. BOX 247, Santa Barbara. 7

WANTED—A GOOD ACTIVE MAN WITH some experience to sell real estate in city, state experience and age, a good opportunity for right man. Address Y, box 13, TIMES OFFICE. 27

WANTED—ANY INTELLIGENT PERSON may earn $40 to $50 monthly at home in spare time corresponding for newspapers; no canvassing. Experience unnecessary. Send for particulars. PRESS SYNDICATE, Lockport, New York.

WANTED—
JAPANESE EMPLOYMENT AGENCY,
503 W. Sixth st. Home 5253, Main 5253.
COOKS, WAITERS, PORTERS.
Ranch hands, house and window cleaners.
31 BY HOUR, DAY OR CONTRACT.

WANTED — SALESMAN OF ABILITY FOR work outside of city, during summer; exceptional opening with prospect of advancement for ambitious woman. Apply forenoons, 728-9 BRYSON BLOCK. 27

WANTED—MEN FOR SHOP WORK, $2 A day; dish washers, $7 and $8 a week; hall man, $25 and found; also all kinds of male help in demand. Apply BROADWAY EMPLOYMENT AGENCY, 316 S. Broadway. 27

WANTED—AT ONCE, A THOROUGHLY competent male stenographer, familiar with every branch of work; rapid and accurate. PACIFIC COAST MINES BUREAU, 312 S. Broadway. 27

WANTED—PERSONS DESIRING EMPLOYment or those wishing to materially increase their present income to call on or write, MARSHALL & HARRIS CO., Room 9, 121½ S. Broadway. 29

WANTED — RUBBER SALESMAN, THOROUGHLY competent and experienced for position with old-established rubber house. Address, stating experience, X, box 51, TIMES OFFICE.

WANTED—STENOGRAPHERS AND BOOKkeepers, with or without experience, graduates of Los Angeles Business College or others of equal standing. Apply 417 W. FIFTH ST.

WANTED — FIRST-CLASS STABLEMAN for ranch at Inglewood; wages $50 per month; house rent free; no children; references required. Apply 1701 N. MAIN. 29

WANTED—YOUNG MAN, WINDOW TRIMmer and card writer, general store, salary $80. State experience and address. THOMPSON, BEARD & SONS, Napa, Cal. 27

WANTED—SALESMAN, ONE FAMILIAR with general dry goods and carpets. Address, stating age, experience and salary expected. P.O. BOX 936, Phoenix, Ariz. 28

WANTED — FIRST-CLASS SECURITY salesman to handle on private sale, approved securities to high class investors. Address R, box 112, TIMES OFFICE.

WANTED—A YOUNG MAN WHO HAS HAD experience as stock clerk in wholesale furnishing goods house. Apply COHN-GOLDWATER CO., 216 S. Los Angeles. 27

WANTED—EXPERIENCED FLOOR WALKer, not over 35, for first-class house; none but up-to-date men need apply; salary satisfactory. Apply 525 BYRNE BLDG. 27

WANTED — BRIGHT OFFICE BOY FOR permanent position; must come well recommended and be a hustler. Call between 4 and 6 p.m., 329 S. HILL ST. 27

WANTED—MAN FOR ALFALFA RANCH, $35; gardener near Redlands, $35; hall man, institution, $25. MRS. HAWLEY & MISS FORGRAVE, 254 S. Broadway. 27

WANTED—SEVERAL BOYS, 18 TO 20 years old to learn trades, moulders and blacksmith, also 2 machinists and 1 brass moulder. 232 BRYSON BLDG. 27

WANTED—MAN WITH SMALL AMOUNT money to take charge of business, experience not necessary, must be sober. 206½ S. BROADWAY, room 9. 28

WANTED — MAN HELP MANAGE MILK depot, pay $25 week, small amount money required. See WRIGHT, 202 Byrne Bldg., 3rd and Broadway. 27

WANTED — WATCH REPAIRER, YOUNG man, with tools and some cash, or on commission; good location and start of jewelry. P. O. BOX 1788, San Pedro. 27

WANTED— Help, Male.

WANTED — 2 GOOD STEADY BARBERS for country; also 2 good shop butchers; good wages. Inquire of STEINEN-KIRCHNER CO., 130 N. Main st. 27

WANTED— Help, Female.

WANTED—COOK, INSTITUTION, $35; FAMily cook, $35; another, $30 price; second work and care for children, $25; second girl, country, $15; nurse, some second work, $20; three waitresses, beach, $25; extra waitress, 50c; waitresses for San Bernardino, Merced, Needles, Mojave, Bakersfield, Barstow; waitress, city, $25; assistant matron, institution, $25; nurse, $1 day; housegirls, Hollywood, Pasadena, Sierra Madre, Tropico, Ocean Park, San Marino, Buena Park, Alamitos, Monrovia, Laurel Canyon, Saticoy, Redlands, Santa Paula, and long list city places. MRS. HAWLEY AND MISS FORGRAVE, 254 S. Broadway.

WANTED — FAMILY COOK, CITY, FOR August 1, $35; same for country, $35; family cook, city, $30; laundress, family, 4 for San Diego, $30 and fare; house girl, family 2, Hollywood, $30; same for city, $25; ranch cook, $30; house girl, mining camp, $25; girl for mixed work, sanitarium, $20; 2 starch ironers, for laundry, near Long Beach, $10 week; chambermaids, country, $20 and fare; house girls, $30, $25, $30. MISS DAY'S OFFICE, 121½ South Broadway. 27

WANTED — AT MARK'S EMPLOYMENT AGENCY, 215 W. Fourth. 'Phone 4158, Main 431. Five hotel waitresses, city, $25; 2 at $30; arm waitresses, $7, $8 and $9; pantry woman, $30; soda dispenser, Catalina, $30, room and board; waitress, same place, $30; pastry cook, city, $12 and no Sunday; pantry woman, city, $9; cook for small restaurant, beach, $10; dishwasher, $8; cooks for private families, $20, $25, $30. MARK'S EMPLOYMENT AGENCY, 215 W. Fourth st.

WANTED—
HANSEN EMPLOYMENT AGENCY,
The Old Reliable. Established 1876.
204 E. Second st. Both phones 383.
Arm and tray waitress for hotels and cafes, cooks for hotels and restaurants, pantry girls, dishwashers, housegirls, laundry ironers, starchers, mangle girls and all kinds of positions for all kinds of women. Call. 27

WANTED — BOOK-KEEPER FOR DOWNtown meat market; must be competent and quick at figures; state experience, reference and salary expected. Address V, box 115, TIMES OFFICE.

WANTED—GOOD HOUSEGIRL, $25, ROOM and board; fine home; waitresses, $30; chambermaid, $20, room and board, beach town; 10 waitresses for the city, $9 and $10 per week; 6 pantry and pastry women, $8 and $12. WOMEN'S EMPLOYMENT BUREAU, 452½ S. Broadway, room 7. 27

WANTED—EXPERIENCED, SMART SALESladies, general lines dry goods; steady positions for the right parties; Los Angeles references; give name, firms worked, salary wanted; young, neat appearance; addressed envelope for reply. P. O. DRAWER M, Ocean Park, Cal. 29

WANTED — ANY INTELLIGENT PERSON may earn $40 to $50 monthly at home in spare time corresponding for newspapers; no canvassing; experience unnecessary. Send for particulars. PRESS SYNDICATE, Lockport, New York.

WANTED—3 WAITRESSES, BEACH HOTEL, $25, found; transportation here; cook, boarding-house, beach, $40; helper, same place, $20; assistant cook, delicacy, beach, $10 a week. HENDERSON EMPLOYMENT AGENCY, 455 S. Broadway. 27

WANTED—A COMPETENT GIRL, WHITE or colored, to do general housework for two adults, in small home and assist with small child, 1 year old. One experienced with children; references. 2945 KANSAS AVE. 29

WANTED—
Lady cook, Catalina, $40 month. CROWLEY, 111½ E. 2nd st.
Lady cook, ranch, $35 month and found. CROWLEY'S, 111½ E. 2nd st. 27

WANTED—GIRLS TO SEW ON BUTCHers and barbers coats, experienced operators preferred. Machines run by electric power. Girls can earn from $9 to $12 per week. 330 EAST FIRST. 28

WANTED — FIRST-CLASS COOK AND general house work with family; take Colegrove car to Hollywood, get off Wilbur ave.; big house on corner. Address Y, box 157, TIMES OFFICE. 29

WANTED—LADIES TO WORK FOR US, in their home making fancy pillow tops, for fall trade; unlimited work and instruction free. Call IDEAL ART CO., room 8, 339½ S. Hill st.

WANTED—MAN AND WIFE FOR BEACH, $60 a month; dishwasher, $25 and found; 3 waitresses, beach, $25 and found. Apply BROADWAY EMPLOYMENT OFFICE, 316 S. Broadway. 27

WANTED — MIDDLE-AGED WOMAN FOR general house work, steady place, small family, wages $20; state age and references; no triflers. MRS. CHAS. A. LEWEY, Terminal. 27

WANTED—STENOGRAPHERS AND BOOKkeepers, with or without experience, graduates of Los Angeles Business College or others of equal standing. Apply 417 W. FIFTH ST.

WANTED — SALESLADY IN CLOAK AND suit house; must be thoroughly experienced; no other need apply; permanent position if satisfactory. MOSGROVE'S, 119 S. Spring st. 29

WANTED—A GIRL FOR AN OLD COUPLE, general work; one who will appreciate a good home; wages $20; small girl to assist, wages $15. 404 E. NINTH ST. 27

WANTED—OLD LADY WISHING A HOME in the country on ranch will please call at 404½ S. MAIN immediately, as parties want to leave for country. Mr. Knight. 27

WANTED—WOMAN TO ASSIST IN OFFICE work. Must thoroughly understand stenography and typewriting. Apply by letter, J. R. LANE DRY GOODS CO. 27

WANTED — GIRL TO HELP WITH HOUSE work and baby; nice home for right party. Inquire 229 HUDSON AVE. Phone Sunset 1138, Hollywood.

WANTED—EXPERIENCED OR INEXPERIenced collar and mangle girl. Apply EXCELSIOR LAUNDRY, 424 S. Los Angeles st. 27

WANTED—FIVE EXPERIENCED WASH goods saleswomen; must be first-class. Apply to SUPT. at Hamburger's before 10 a.m. 27

WANTED—BRIGHT YOUNG LADY STEnographer for good railroad position, salary $45 to begin. Apply 525 BYRNE BLDG. 27

WANTED—A CHAMBERMAID; WILL GIVE suite of rooms in exchange for 2 or 3 hours' work. Apply in the morning at 125 E. THIRD. 27

WANTED — LADIES FOR LIGHT FACtory work. Call between 10 and 12 a.m., 120 N. BROADWAY, room 205. 27

WANTED—A BRIGHT GIRL TO LEARN typesetting. Call at M'BRIDE'S, 316 W. SECOND ST. 29

WANTED — FIRST-CLASS ALTERATION lady in cloak and suit house. Call at once. THE PERKINS CO., 342 S. Broadway. 27

WANTED—GOOD ALL AROUND GIRL FOR suburb family of 2; pay $20 per month. Call 726 H. W. HELLMAN BLDG. 28

WANTED — A GIRL (GERMAN PREFERred) to take care of child and do light house work. Call at 1598 W. 21ST ST. 27

WANTED—SALESDAY FOR UNDERWEAR department, must be fully experienced. J. M. HALE CO., 107 N. Spring. 27

WANTED—LADIES FOR EASY WORK AT home, good pay, steady work. Address O, box 130, TIMES OFFICE. 27

WANTED — EXPERIENCED WAITRESSES or girls to learn dining-room work. Apply NATICK HOUSE, or Hotel Rosslyn. 31

WANTED — MIDDLE-AGED WOMAN TO do little house work; could wait on sick woman. 461 S. EVERGREEN AVE. 27

WANTED — A LADY, FLUENT BUSINESS talker; good complexion and neat appearance. Address Y, box 189, TIMES OFFICE.

WANTED—2 STARCH WORK IRONERS AT Hotel del Coronado. H. F. NORCROSS, 334 S. Spring st., city. 27

WANTED—LADY STENOGRAPHER; SMALL salary, with privilege of desk and outside work. 215 TEMPLE ST. 27

WANTED—YOUNG GIRL TO HELP TAKE care of baby. 1903 HARVARD BLVD. 'Phone West 1086. 28

WANTED — GOOD WHITE LAUNDRESS, steady place. Send address to Y, box 187, TIMES OFFICE. 27

WANTED — GIRL FOR GENERAL HOUSE work; wages $30. Apply 206½ S. BROADWAY, room 10. 28

WANTED — WAITRESS AT HOTEL DEL Coronado. H. F. NORCROSS, 334 S. Spring st., city. 27

WANTED — GIRL FOR GENERAL HOUSEwork; good home. 924½ VALENCIA ST. 'Phone 52730. 28

WANTED—GIRL TO HELP WITH HOUSEwork, duties light, mornings only. 1331 W. 7TH. 28

WANTED—A GOOD PLAIN COOK FOR A family hotel. Apply 524 S. HILL. Phone 3732. 29

WANTED—GIRL TO WORK IN BINDERY. DILLINGHAM PRINTING CO., 315 W. 2nd. 27

WANTED — WAITRESS, EXPERIENCED, good wages. DALY'S CAFE, W. Second and Hill.

WANTED—EXPERIENCED BODY IRONER, DRIVERS' INDEPENDENT LAUNDRY, 773 Clanton st.

WANTED — EXPERIENCED FEATHER curler. Apply at CITY DYE WORKS, 901 Central ave. 28

WANTED—YOUNG GIRL TO ASSIST WITH housework; must sleep home. 1327 S. FLOWER. 27

WANTED—GOOD LAUNDRESS FOR MONday of each week. 647 W. 32ND. 2

WANTED — EXPERIENCED CHOCOLATE dippers. 341 S. BROADWAY. 28

WANTED — MANGLE GIRLS. MUNGER'S LAUNDRY, 925 S. Los Angeles. 27

WANTED—A CHAMBERMAID. MONTEREY HOUSE, 125 S. Main st. 27

WANTED—A FINISHER ON MEN'S COATS 204 W. SEVENTH. 27

WANTED— Help, Female.

WANTED—
HUMMEL BROS. & CO.,
116 E. Second st.
2 waitresses, Oceanside, $25 etc.; waitress, hot springs, $30 etc.; waitresses, beach, $25 etc.; waitress, Arizona, $30 etc.; fancy starch ironer, $35 etc.; mangle girl, $30 etc.; waitress, north, $25 etc.; first-class stenographer, $50 month; cook, mountain resort, $40 etc.; chambermaids, beach, $20 etc.; chambermaid, city, $15 etc.; waitresses, Coronado Beach, $25 etc.; waitresses, Catalina Island, $25 etc.; hotel laundress, Catalina, $30 etc.; many other good places; family cook, Catalina, $40 etc. HUMMEL BROS. & CO., 116 E. 2nd st. 27

WANTED — PASTRY COOK, BEACH, $35; house work girls, $30 and $20; waitresses, city, country and beaches, $20 and $30; no experienced girls to help woman, ½ day, chamber work, $5. CLIMATE EMPLOYMENT AGENCY, 532 W. Seventh, opposite postoffice. 27

WANTED— Help, Male and Female.

WANTED—50 BRIGHT BOYS AND GIRLS, steady employment through vacation; good pay and easy work. ROOM 105, 314 W. Fourth st. 27

WANTED— Male or Female Help. (To Learn Trades.)

LOOK, LADIES, THE BEAUTIFUL MARcel wave taught at the Florentine Hairdressing College. The only college in the city teaching it; come while the rates are on; don't miss this golden opportunity.

And just think what this means; only $15 for a complete course in hairdressing and all its branches; we teach you the trade thoroughly in eight weeks by our new method; the only college in the city having all the latest electrical appliances, diplomas and formulas given. Call or write. The work is unsurpassed; we guarantee satisfaction. THE FLORENTINE HAIR-DRESSING COLLEGE, suite 3, 227 Mercantile Place. Home 'Phone 7287. 5

LADIES, WE GIVE HAIR DRESSING FREE manicuring, 10c; scalp treatment, 10c; shampooing, 25c; facial massage, 10c; singeing, 10c; electric vibratory facial and scalp massage, superfluous hair positively and permanently removed; the beautiful Marcel Wave only 25c. FLORENTINE HAIR-DRESSING COLLEGE, 227 Mercantile Place, Suite 3. Home phone 7287.

WANTED—STUDENTS TO LEARN HAIRdressing, manicuring, facial massage, scalp treatment, shampooing, etc., etc. Ladies, this is a splendid opportunity to learn a trade to make you independent. Summer rates to students at the LOS ANGELES HAIR DRESSING COLLEGE, 204 Mercantile Place. All branches taught by a competent instructress for $15. Call or write. 28

WANTED—YOUNG MAN LEARN TELEGraphy and railroad accounting. Salaries $75 to $90; free catalogue. MORSE COLLEGE OF TELEGRAPHY, 306 12th st., Oakland, Cal.

WANTED— Situations, Male.

WANTED — SITUATION; STEWARD OR manager; 16 years' experience in hotel, restaurant and club; salary not less than $100, or will take hotel or restaurant on percentage. Call or address J. C., ROOMS 4 and 5, 231 N. Broadway, Los Angeles. 28

WANTED — SITUATION BY JAPANESE Employment Agency. Cook, waiter, house worker, porter, dishwasher, ranch hands, general labor contractor and house window cleaner. Home 4122, 738 S. MAIN ST. Red 9467. 31

WANTED — POSITION AS FIRST-CLASS watch maker; well up in repeaters, chronometers, and high-grade work; can do all class of watch work. Address Y, box 150, TIMES OFFICE. 29

WANTED—CHEF, WITH YEARS OF EXperience wishes position in hotel or restaurant; will rent or manage hotel or restaurant. Address Y, box 127, TIMES OFFICE. 28

WANTED — POSITION, JAPANESE BOY wants garden and take care of horses or milk cows and all kinds of ranch work. H. YOTHIELA, P.O. box 405, South Pasadena, Cal. 27

WANTED—SITUATION BY BOOK-KEEPER, engaged with large house through the day, will do your work evenings; reasonable terms. Address Y, box 129, TIMES OFFICE. 29

WANTED — MAN WHO UNDERSTANDS the mixing of paints and making stains and fillers, wants job in paint factory. A. CALCUTT, general delivery, city. 27

WANTED—SITUATION BY EXPERT BOOKkeeper in poor health; light office or outdoor work at low wages. Address Y, box 178, TIMES OFFICE. 28

WANTED — LET BROWN FIGURE ON painting that old house; also papering, $2.75 a room; tinting, $1.85 room. TEL. 4398 and NORTH 217. 27

WANTED—EXPERIENCED BOOKKEEPER, familiar with newest methods, desires position. Address W, box 57, TIMES OFFICE. 29

WANTED—POSITION BY AN EXPERIENCed collector, well acquainted with city. Address Y, box 136, TIMES OFFICE. 29

WANTED — POSITION BY GENERAL blacksmith and tool sharpener. Address Z, box 135, TIMES OFFICE. 29

WANTED — FIRST-CLASS BREAD AND cake baker wants position. Address F. SCHMIDT, 427 Hill st.

WANTED — SITUATION BY MAN OF general work on private place; can milk. H. TURK, 737 San Julian. 27

WANTED—POSITION AS COACHMAN OR gardener; city reference. Address Z, box 177, TIMES OFFICE. 28

WANTED—CARRIAGE PAINTER WANTS work; can estimate and solicit business. 1521 ESSEX ST. 28

WANTED—JAPANESE BOY, HONEST AND willing, wants work afternoon or night. Address NAKA, 424 S. Hill st. 28

WANTED — SITUATION BY A HOUSE painter. EDWIN BROWN, 2039 W. Temple st. 27

WANTED — A CARPENTER WANTS work. Call phone WEST 4605. 28

WANTED— Situations, Female.

WANTED—SITUATION, NO CHARGE TO employer; cook, would leave city; housekeeper, Swedish girls, general housework, place for woman with child, small wages; also many others. Main 3446, CLIMATE EMPLOYMENT AGENCY, 532 W. Seventh, opposite P.O. 27

WANTED—SITUATION BY REFINED, UNincumbered, reliable widow as housekeeper for widower or bachelor or gentleman with son or without; fine housekeeper, good cook. Call today or address 345 E. FIRST, room 40. 27

WANTED — POSITION BY A REFINED, cheerful woman of middle age to care for an invalid; or would care for a child not under two years. No objection to leaving the city. Address Y, box 32, TIMES OFFICE. 27

WANTED—POSITION AS HOUSEKEEPER in a rooming-house or hotel by thoroughly competent and experienced lady of energy and ability; references exchanged. Address Y, box 73, TIMES OFFICE. 27

WANTED—SITUATION AS HOUSEKEEPER for widower with one or two small children, by competent, trustworthy, Christian young lady. Call at 632 S. FLOWER ST., before 9 a.m. Monday.

WANTED—SITUATION WITH INVALID OR children by young English girl, well connected; good local references. Address 715 W. 28TH ST., 10 to 12 a.m., or Tel. Sunset West 1836, Home 23144. 28

WANTED—BY A REFINED, COMPETENT woman of middle age, a position as housekeeper for an elderly couple, or one engaged during the day. Address Y, box 33, TIMES OFFICE.

WANTED—A REFINED YOUNG LADY, speaks both German and English, would like a position as traveling companion. Address Y, box 74, TIMES OFFICE.

WANTED—JAPANESE GIRL WISHES POsition as cook. Care JAPANESE PACIFIC EMPLOYMENT BUREAU, 631 W. Sixth st. Home 1078, Main 1714. 28

WANTED — A REFINED YOUNG LADY wishes position as housekeeper in refined widower's home. Address Y, box 75, TIMES OFFICE.

WANTED—BY YOUNG LADY WITH CHILD place for general housework in country; wages $25 month. Address Y, box 140, TIMES OFFICE. 27

WANTED — JAPANESE WOMAN WANTS situation, general housework; also assist dressmaking. Address Y, box 191, TIMES OFFICE. 29

WANTED—BY REFINED NURSE, CITY OR beach, best references, reasonable terms. HOME 24361, BROADWAY 4042. 27

WANTED — COLORED WOMAN WISHES house cleaning or laundry work by the day. Address Y, box 105, TIMES OFFICE. 27

WANTED—FIRST-CLASS COOK DESIRES position in private family; wages $30, $35. Address 319 N. BROADWAY, city. 27

WANTED — EXPERIENCED YOUNG LADY wishes position in office; some knowledge of typewriting. 253 MARSHALL ST. 27

WANTED — STRONG, EXPERIENCED Swede girl wants general housework. 'PHONE 7468. 28

WANTED—BY JAPANESE GIRL, POSITION, housework or sewing, in the city. 129 E. THIRD ST. 27

WANTED—WIDOW WITH SMALL CHILD wants position as housekeeper. 309 CLAY ST. 1

WANTED—POSITION AS SECOND GIRL. 319 N. BROADWAY. Main 6975. 27

WANTED— Situations, Male and Female.

WANTED — GOOD JAPANESE COUPLE wants place, man as cook and wait on table, wife housework. GEORGE UYETANAKA, 437 Turner st. 29

WANTED— Situations, Male and Female.

WANTED—POSITION BY MAN AND WIFE as cook and helper (colored,) 'Phone Main 1954, or 412 VIGNES ST. 27

WANTED — SITUATION BY MARRIED couple in hotel dining-room; good reference. AYMER, 735 Olive st. 30

WANTED— Agents and Solicitors.

WANTED—RELIABLE MEN AND WOMEN to sell special household articles in cities and towns of California; big profits; exclusive territory given; investigate. Call on J. A. BRANT, 441 W. Ninth, 3 to 5 and 6 to 8 p.m. 27

WANTED—LADY AGENTS TO HANDLE easy selling article, fine profit, steady employment. Call ROOM 20, Hotel Alcazar, 420 S. Main st., from 1 to 4 p.m. 27

WANTED — TRAVELING MAN TO TAKE side line of advertising novelty. Particulars, address Y, box 101, TIMES OFFICE. 27

WANTED— Partners.

WANTED—ACTIVE PARTNER WITH $2000 to invest with services in manufacturing enterprise controlling valuable patents, having a monopoly of its product sold throughout the United States, party should be able to act in capacity of office manager, a clean mail order profitable business with a wonderful future. Address Y, box 108, TIMES OFFICE. 29

WANTED — PARTNER, LADY WHO WILL invest $3000 to $5000 in established contracting business; guarantee 25 per cent.; bank and commercial references as to character and ability; personal interview. Address Z, box 120, TIMES OFFICE. 29

WANTED—PARTNER, SILENT OR ACTIVE, fine opportunity, pleasant business, no opposition, only those meaning business need answer. Call at office of BROADWAY HOTEL, between 10 and 12 a.m., 2 and 4 or 6 and 8 p.m. 27

WANTED — PRINTER IN GOOD ARIZONA city, wants printer to join in purchase of established job office to add to newspaper plant. Address THE SOUTHWEST PRINTERS' SUPPLY, 320 W. First st. 27

WANTED — PARTNER IN ESTABLISHED electrical contracting business who will invest $3000; have finest class or trade in city; personal interview for particulars. Address Z, box 129, TIMES OFFICE. 29

WANTED — PARTNER, 1 OR 2 GOOD MEN to assist in selling out 300 city lots; man that can invest some cash; the income is large and satisfactory. See MR. NELSON at room 421, Byrne Bldg. 27

WANTED — PARTY WITH $1000 TO BUY retiring partner's 1-3 interest in a brokerage business, clearing over $1000 a month; closest investigation invited. Address Z, box 120, TIMES OFFICE.

WANTED—HAVE GOT FEW HUNDRED dollars; want partner invest same amount in fruit business; erect own stand and lease ground. Address Y, box 149, TIMES OFFICE.

WANTED — PARTNER WITH ABOUT $1000 in manufacturing business; this a great money-making proposition. Address Y, box 11, TIMES OFFICE. 27

WANTED—LADY PARTNER AS OFFICE manager; good paying estate operator business. Address Y, box 154, TIMES OFFICE. 29

WANTED— Rooms with Board.

WANTED—ROOM AND BOARD FOR TWO girls in private family; not over $35 per month each; must have breakfast at 6:15; close in preferred. Address Z, box 136, TIMES OFFICE. 27

WANTED—BY YOUNG LADY ROOM AND board for $20 month, near one of the beaches. HOTEL WILLOUGHBY, room 15. 27

WANTED— Rooms.

WANTED — 2 OR 3 LIGHT HOUSEKEEPing rooms, furnished, reasonable; good location, walking distance, with C. S. family preferred, but others will do. Address Y, box 143, TIMES OFFICE. 27

WANTED—TWO UNFURNISHED ROOMS for housekeeping, centrally located; state price. Address Y, box 179, TIMES OFFICE. 27

WANTED — FURNISHED 4 OR 5 ROOMS not over $30. J. E. WALSH, 205 W. Second. 28

WANTED— To Rent.

WANTED — BY CAREFUL ADULT FAMily, the best unfurnished 7-room house and yard that can be had for $25 or less; southwest preferred. Address Y, box 175, TIMES OFFICE. 27

WANTED — TO RENT HOUSE OR APARTment, furnished or unfurnished, 4 or 5 rooms, close to business center. Address Y, box 166, TIMES OFFICE. 27

WANTED — FURNISHED HOUSE NEAR Harvard School, with 5 sleeping rooms, servant's room, and a barn, October 1 to June 1. Address BOX 18, Venice. 29

WANTED—RELIABLE JAPANESE STUdent wants to rent 2, 3-room cottage, not far from business district. Address J. S. C., 518 N. ALAMEDA ST. 29

WANTED—TO RENT 4 OR 5-ROOM COTtage at Boyle Heights. 'PHONE BOYLE 1195. 27

WANTED— To Purchase, Real Estate.

WANTED — WE HAVE 2 BUYERS FOR 6-room cottages, built on the bungalow style, up to $3000, with small cash payment and balance monthly; present your proposition by mail, giving number of house and smallest cash payment accepted, to GALLOUPE & BAKER, 629 Citizens' National Bank Bldg. 27

WANTED—TO PURCHASE. WE HAVE TO buy high-class, centrally-located business income property for cash up to $250,000 in value. Save your time and ours by submitting only the best. WISLER, MOORE & CO., 333 S. Hill st. 29

WANTED — IF YOU HAVE A COTTAGE you wish to sell for $100 to $500 cash, balance monthly payments, call us up immediately. We must have them quick. HAGERTY & BANCROFT, 409 Citizens' National Bank Bldg. Phone 5992. 27

WANTED—TO PURCHASE, REAL ESTATE. Our customers are asking for medium-priced cottages on easy terms; list yours now. BEVERLY-STROUD CO., Home phone 1794. Room 418, O. T. Johnson Bldg. 27

WANTED—TO PURCHASE, REAL ESTATE. A well located lot in southwest, for $500; easy terms. BEVERLY-STROUD CO., Home phone 1794, Room 418, O. T. Johnson Bldg. 27

WANTED—TO PURCHASE, REAL ESTATE Our buyers may want just your lot. List it now. BEVERLY-STROUD CO., Home phone 1794. Room 418 O. T. Johnson Bldg. 27

WANTED—TO PURCHASE 8, 9 OR 10-ROOM residence in good neighborhood; will give $5000 equity in new flat building of 22 rooms, Boyle Heights, paying over 10 per cent., and cash, or assume. Address Y, box 70, TIMES OFFICE. 29

WANTED—LOT FOR FLATS. Have cash buyer for lot in good location for flats, up to $2000. Call or phone, BUNDY & SCHNEIDER, Home 4898, Main 4203. 417 Byrne Bldg. 27

WANTED—FIVE OR MORE ROOM HOUSE, west or southwest, close in; all cash; under $3000; describe house, street and number; also building lots, west, southwest. Address Y, box 82, TIMES OFFICE. 28

WANTED—TO BUY CITY LOT, CHOICE location, 50x150, south or southwest; will pay $1000 cash; must be a bargain; from owner only; give full description. Address Y, box 176, TIMES OFFICE. 27

WANTED—HAVE 21 CLIENTS DESIRING cottages, $100 to $150, balance monthly payments; owners and agents please call early and list property. RODGERS, 432 Stimson Bldg. 27

WANTED—WE HAVE A CUSTOMER WITH ready cash to buy a lot in Ocean Park or Venice at a bargain. CHAS. F. HILDESHEIM & CO., 142½ Pier ave., Ocean Park.

WANTED — 4 BEDROOM RESIDENCE near 24th and Normandie, or hills, between Pico and Adams, $900 down and $50 month. Address Y, box 123, TIMES OFFICE. 27

WANTED — FOR $20,000; MORE OR LESS gilt-edge inside city property, producing 10 per cent. net. Write full particulars. INVESTOR, 411 W. Washington. 27

WANTED—TO BUY FROM OWNERS, 5 OR 6-room cottage and good lot, south or west, $500 cash. See G. G. FORCE, with J. B. Sexton, room 203, Frost Bldg. 27

WANTED—HAVE SEVERAL CUSTOMERS for cottages from $1000 to $4000, from owners only. J. B. BINGHAM, 105 S. Broadway. Main 3144, Home 8122. 27

WANTED—SEVERAL LOTS FROM $1000 TO $3000, also 3 cheap lots from owners. J. B. BINGHAM, 105 S. Broadway. Main 3144, Home 8122. 27

WANTED—A MODERN 5-ROOM COTTAGE under $2500; will put in equity in two fine lots and cash. GRIMES & ALEXANDER, room 308, 212 S. Spring. 27

WANTED—TO PURCHASE 5-ROOM HOUSE for removal, north of First st. and west of Figueroa. F. W. STOVER, 1735 E. 15th st. 27

WANTED — TO PURCHASE VACANT building lots inside city limits; cash on hand. CALDWELL & CO., 400 Currier Bldg.

WANTED—BARGAINS IN REAL ESTATE, will pay cash. BARGAIN REALTY CO., Trust Bldg., 2nd and Spring, Home 7301.

WANTED — A MODERN 8-ROOM HOUSE near Westlake ave., as far south as 11th. Address Y, box 156, TIMES OFFICE. 27

WANTED— To Purchase, Real [illegible]

WANTED—
Modern 5 or 6-room cottage [illegible] west, with full-size lot, which [illegible] on terms of $500 down, and [illegible] month.
Give this advertisement [illegible] your place is modern and [illegible]
F. J. STEELE [illegible]
234 H. W. [illegible]

WANTED — FOR CASH, FROM [illegible] acres, not over 10 miles from [illegible] located on a railroad or standard [illegible] tric line and suitable for brick [illegible] Present your propositions [illegible] mean business.
JOHNSTON & TAYLOR, Business Exchange, 206½ S. Broadway. 27

WANTED — LOT TO BUILD [illegible] for $1500 cash; give size and [illegible] dress Y, box 142, TIMES OFFICE.

WANTED — TO BUY CHEAP [illegible] lots with small houses; cash [illegible] ER, box 98, Station C.

WANTED — TO PURCHASE [illegible] room house in S.W.; must [illegible] BOX 756, Ocean Park.

WANTED— To Purchase, Misc[illegible]

WANTED — FURNITURE, stoves, household goods of every [illegible] we pay a satisfactory price; [illegible] tity, no matter how large; [illegible] rupt stocks of merchandise [illegible] set Broadway 4454. Home [illegible] 507 S. Main.

WANTED — TO BUY FURNITURE household goods, if you are [illegible] we will pay you one-third more [illegible] phone us Main 1117, Home [illegible] FURNITURE CO., 322 S. Main [illegible]

WANTED — TO PURCHASE [illegible] house if price right, rent [illegible] your money is ready. J. C. FLOYD [illegible] son Operahouse. Phone 1844 [illegible]

WANTED — GOOD SECOND-HAND [illegible] top desk and chair; must be [illegible] good rug, and must be cheap. [illegible] 645, Pacific Electric Bldg.

WANTED—2500 YARDS OF [illegible] livered at tract, Figueroa and [illegible] Apply STUTZER CEMENT & [illegible] 210 Franklin st., Los Angeles.

WANTED—TO BUY FOR CASH, [illegible] price paid for furniture, [illegible] chandise stores, etc. RHOADS [illegible] 730 S. Spring st.

WANTED — DIAMONDS, JEWELRY [illegible] gold, antiques; highest [illegible] CROUCH BROS., jewelers, [illegible]

WANTED—TO BUY A NUMBER [illegible] tional cash registers; will [illegible] Address S, box 179, TIMES OFFICE.

WANTED—A PRINTING PRESS [illegible] larger; will pay for it [illegible] H. C., P.O. BOX 1132, Pasadena.

WANTED — SECOND-HAND [illegible] shoes, furniture, trunks, etc. [illegible] paid. HOME 7780.

WANTED—LADY'S TICKET [illegible] vicinity, medium, at once. [illegible] 177, TIMES OFFICE.

WANTED—I WANT A GOOD [illegible] safe; standard make. Address [illegible] TIMES OFFICE.

WANTED—WINDMILLS, TANKS [illegible] small engine, immediately [illegible] 3636.

WANTED — CASH PAID FOR [illegible] beds. 758 SAN PEDRO. Main [illegible]

WANTED—TO BUY ALL [illegible] ture. BABB, 1968-1970 E. [illegible]

WANTED — SOME CHEAP [illegible] ting at 731 S. OLIVE ST. [illegible]

WANTED— Miscellaneous.

WANTED — PARTIES DESIRING [illegible] tive mountain life to go to [illegible] La Crescenta foothills, [illegible] Angeles. Home comforts, [illegible] pansive view, just the place [illegible] sharpening appetite. For full [illegible] at 121 N. BROADWAY, or [illegible] Nido, La Crescenta, Cal.

WANTED — A MODERN [illegible] 6 to 8 rooms, 2-story, on [illegible] 5c car fare; will give [illegible] lot at Playa del Rey, [illegible] particulars.
C. C. COHN [illegible]
Home 8823. 323 Byrne Bldg. [illegible]

WANTED—ART CURIOS [illegible] to buy or sell silverware, [illegible] brac, old laces, paintings, [illegible] man Curio Store at 649 W. [illegible] near Figueroa. Home [illegible]

WANTED—LADY LIVING [illegible] Park, who is an excellent [illegible] dren, would like a baby [illegible] care for; references. 'Phone [illegible]

WANTED—FEW FAMILIES [illegible] -turning East, to join in [illegible] hold goods. Address W, [illegible] FICE.

WANTED—CESS POOLS [illegible] out. 'Phone 5314 or [illegible] LEE SANITARY CO.

WANTED—FEATHER [illegible] pound. 'Phone Main [illegible] DING CO.

WANTED—LADY LIVING [illegible] 2810 E. MAIN, would [illegible] child.

Classified Liners.

TO LET— Furnished Rooms.

TO LET—AT HOTEL MARLBORO, 549-551 S. Grand ave., large, well furnished, all airy rooms; thoroughly modern and up-to-date; help second to none; service unexcelled. SUMMER RATES. Get my prices before going elsewhere, as low as the lowest for first-class house.

TO LET—A MAN SHOULD NEVER MAKE an assertion he cannot substantiate; I stand ready to prove the Occidental Hotel, 425 S. Hill st., gives better and more service for the money than any house in the city. Rates ... a day and up. Special by the week. W. VON ACHE, Mgr. 28

TO LET—NEWLY FURNISHED SUITE OF 2 large outside rooms, completely furnished for housekeeping, in large private house, close in, rent $15 month, gas cooking included; 1 nicely large outside room, $12 month, double housekeeping $20 month, gas included. 1304 S. GRAND AVE. 27

TO LET—HOTEL OHIO, 237 N. BROADWAY, opposite Courthouse, new brick building; ... house in city; running hot and cold water; telephone in each room; elegantly furnished; private and public baths; elevator service; central; 50c to $2 per day; $3 and up weekly. 31

TO LET—FOR $14 A MONTH YOU CAN rent elegant 2-room housekeeping apartment, beautifully furnished, new, 334 S. FIGUEROA, ... 1081 or 1083 E. 9th, or 1023, 1141 or 1133 W. 1st, or 150 N. Beaudry, 1020 Colton st.

TO LET—Elegantly furnished rooms, $2 to $6 per week; running water in every room, new fireproof building. EDSON ANNEX, 347 S. Los Angeles st. Phone 7461

TO LET—NICELY FURNISHED FRONT room, in private family; also rooms for light housekeeping; terms reasonable. 631 SHANNON ST., between Flower and Figueroa, off Sixth st. 4

TO LET — $12; 3 CONNECTING ROOMS, completely furnished for housekeeping; pantry, sink, 2 closets, 2 beds, tinted walls, porch and back yard, second floor. 1287 W. JEFFERSON. 30

TO LET—FINE LOCATION; LIGHT HOUSEkeeping; single rooms, $5 and up. 717½ W. JEFFERSON. 27

TO LET—$7 MONTH, FURNISHED HOUSEkeeping room, cooking gas included; adults. ... E. PICO. 27

TO LET—IN BEAUTIFUL HOME, LARGE rooms, lovely grounds. 871 S. FIGUEROA. 28

TO LET — NICE PLEASANT OUTSIDE rooms; summer rates. 524 S. HILL. 30

TO LET— Flats.

TO LET—FLATS. WE HAVE 2 OF THOSE WELL LOCATED AND SPLENDIDLY EQUIPPED SIX-ROOM FLATS ON W. 16TH ST. NEAR CORNER OF FLOWER ST. ALL CONVENIENCES; GOOD CAR SERVICE, AND ARE AUTHORIZED TO RENT SAME AT $30 PER MONTH. OWNER PAYS WATER AND EMPLOYS JANITOR TO KEEP THE LAWNS, STEPS, ETC., IN ORDER. SEE US QUICK, OR YOU WILL LOSE OPPORTUNITY TO SECURE NICE HOME CHEAP. R. A. ROWAN & CO., 200 H. W. HELLMAN BLDG.

TO LET—2 NEW STRICTLY MODERN COTtage flats, 5 rooms and reception hall; polished floors, built-in sideboard, grate, stationary tubs, etc.; good location, southwest. 1937 ... PLACE, Home phone 23348. 28

TO LET — STRICTLY MODERN 6-ROOM flat, Westlake district, only $25, water paid, well located. REALTY INVESTMENT CO., 837 S. Broadway. 27

TO LET — UP-TO-DATE 6-ROOM LOWER flat, close in; west, large yard; see this, $25. REALTY INVESTMENT CO., 837 S. Broadway. 27

TO LET—A NEW MODERN 4-ROOM FLAT, ..., rent $30. C. P. DANDY, 216 Mason Bldg. Home 2995. Main 5543. 28

TO LET — SWELLEST 4-ROOM FLAT IN city; polished floors, instantaneous heater, ... Oak st. Call 848 W. 18TH. 27

TO LET—6-ROOM FLAT, NEW AND MODERN, gas and electricity. 1263 W. 32ND ST. Key next door.

TO LET—5-ROOM MODERN FLAT, FOUR blocks from Times office. 226 N. GRAND. 29

TO LET—6-ROOM UPPERFLAT, ALL OR part furniture, for sale, 2 rooms rented. ... 8TH. 31

TO LET—NEW MODERN 4-ROOM FLAT, ... Inquire 708 CALIFORNIA. 28

TO LET—FLAT, 5 ROOMS. 123.. S. FLOWER. 27

TO LET— Furnished Flats.

... monthly you can rent, furnished ... nice sunny outside rooms, electric..., range, hot water, phone, close in, ... COLTON ST., 1002 and 1011 E. ..., 1028-1133 W. FIRST ST.

FLATS. ... Modern Flats, water free.
204 N. Fremont.
324 S. Figueroa.
... Figueroa, 3 rooms.
213 N. Fremont.
1011 E. Ninth st., furnished.
218 N. Fremont, furnished.
334 S. Figueroa, furnished.
204 N. Fremont, furnished.
1019 Diamond.
1141 W. First.
1123 W. First, furnished.
... N. Fremont, furnished.
STORES AND OFFICES.
... W. First st.
... S. Beaudry.
... E. Ninth st.
... W. 7th st.
T. WIESENDANGER, 312 Merchants' Trust Bldg.

TO LET—FURNISHED FLATS. ... rooms, S. Figueroa st. ... rooms, W. 30th st. ... rooms, W. 25th st. ... rooms, Millard ave. ... rooms, Wright st. ... SANDERS, Mgr. Rental Dept. ... REALTY & INV. CO., INC. 434 S. Hill st.

TO LET—NEWLY FURNISHED FLATS. ... rooms, 7th near Figueroa, choice. ... rooms, Hope near Pico, fine yard. ... room bungalow, unfurnished. ... flat, W. 7th. ...NERD, Owner, 613 Fay Bldg. Phones

TO LET—WESTLAKE DISTRICT, 6-ROOM ... completely furnished handsome modern; everything first-class; for long ... time. 746 S. BONNIE BRAE. 'Phone 28

TO LET—6-ROOM MODERN FLAT, FULLY furnished, very desirable, $37.50; also 4-room ..., cool and pleasant, $25; no children. ... S. HOPE. 27

TO LET—A SUITE OF ROOMS OR WILL ... part of a flat, furnished or unfurnished. Call afternoon, 1310 S. GRAND AVE. 28

TO LET—COMPLETELY FURNISHED NEW ... rooms, for housekeeping. 1357 ... ST. Phone Home 7210. 28

TO LET—$12.50 MONTHLY, PRIVATE 3-... furnished lower flat. 1240 SENTOUS. ... Adults.

TO LET—5-ROOM NEATLY FURNISHED ... $12.50 if taken for a year; no children; ... required. 1332½ S. HOPE. 30

TO LET—2 NICELY FURNISHED 4 AND 5-... flats near Figueroa. 809 W. 10TH 29

TO LET— Apartments—Furnished.

TO LET—$18 MONTHLY, ELEGANTLY furnished housekeeping apartment; parlor, alcove bedroom, gas range, bath, ...; new house; new furniture. 919 ... ST., 6 blocks west of Figueroa. 29

TO LET—MOST DESIRABLE HOUSEKEEPing suites, 2 rooms, alcove, pantry, large private bath, brass bed with silk ...; veranda, lawn, flowers and ... hall. Take yellow University ... HOOVER ST., or phone West 4500.

TO LET—AT THE KENWOOD, 943 SANTEE. ... suites, with buffet kitchen, complete..., for housekeeping; private bath, ... water at any time; close in; no car ... street; just off the noisy car line; 29

TO LET—THE DOUGLAS APARTMENTS NOW OPEN; ELEGANTLY FURNISHED AND UP-TO-DATE; 2, 3 AND 4 ROOM SUITES; RATES REASONABLE. 624 ... ST. COR. FLOWER. PHONE 5667.

TO LET—FOR $14 A MONTH YOU CAN rent elegant 2-room housekeeping apartment, beautifully furnished, new, 334 S. FIGUEROA, ... E. Ninth, or 1023, 1141 or 1133 W. 1st, or 150 N. Beaudry, 1020 Colton st.

TO LET—AT THE MISSION APARTMENTS, ... nicely furnished suite for housekeeping, with private bath; hot and cold water, electric lights. 306 N. BROADWAY.

TO LET—THE ARDMORE, 941 POTTER ..., just west of Figueroa, between ... and Eighth, handsome housekeeping, ... private bath; location the best;

TO LET—ELEGANTLY FURNISHED CLEAN ... front and side sleeping and housekeeping ... Only five minutes' walk from ... center; rates reasonable. 406 TEM... 28

TO LET—FOR $12 YOU CAN RENT NEW ... 2 rooms, gas range, bath, phone. ... W. FIRST ST. Healthy, sight...

TO LET—FURNISHED APARTMENTS. ... you can rent elegantly furnished 3 ... rooms, gas range, bath, 'phone. ... HILL ST.

TO LET—... & C. APARTMENTS, AN UN... suite, also furnished ... S. HOPE ST. 27

TO LET— Apartments—Furnished.

TO LET— THE ALTONA APARTMENTS, CORNER 8TH AND FIGUEROA, 2, 3 AND 4 ROOMS WITH BATH AND BUFFET KITCHEN; ALSO SINGLE ROOMS AND SUITES WITH PRIVATE BATH; FINE FOR BACHELORS' QUARTERS. PHONE 52676.

TO LET — NICELY FURNISHED 3-ROOM suite for housekeeping. 453 S. HOPE. 27

TO LET— Rooms and Board.

TO LET — "THE BURWELL," NEWLY painted and papered, outside, airy rooms, $1.50 per week and up; breakfast and evening dinner, $3.50 per week, home cooking served family style; hot and cold water baths, phones, everything to make one comfortable, good barn for horse and buggy or automobile; ½ block from Belt Line cars; Hollywood cars stop in front of door, 3 blocks from High school, walking distance from center of city. 835 SUNSET BLVD. Home phone 7802. 26

TO LET — REAL COSY HOME, WALKING distance; lovely furnishings, private family; will board and let beautiful rooms to few gentlemen or man and wife; very reasonable. 1036 S. HOPE ST. 29

TO LET — LARGE, COOL, PLEASANT rooms with board, home cooking, airy rooms, family, beautiful location, fair rates, on car line. 722 W. 23RD ST. West 2489. 27

TO LET — 2 BEAUTIFULLY FURNISHED large airy front rooms with excellent board; piano, porch, all conveniences; references. 1421 W. NINTH ST., corner Whittier. 27

TO LET—TWO VERY DESIRABLE ROOMS, with board, suitable for one or two; good home cooking; summer rates; walking distance. 1007 S. OLIVE. 'Phone M. 7023. 27

TO LET—ROOMS AND BOARD AT THE ST. JAMES HOTEL, 817 W. 23d st. Elegantly furnished, large rooms, excellent board; summer rates. 'Phone 23322. 29

TO LET — FINELY FURNISHED ROOMS, excellent table board. THE MOORE, N.W. corner Eighth and Francisco sts. Home phone 53624.

TO LET—IN PRIVATE FAMILY, TWO front rooms, home table; modern house. 1033 FLORIDA ST., 2 blocks north of Figueroa. 26

TO LET—THE MARION, 935 S. HILL, A private boarding-house; house and furnishings new; rates for summer very reasonable.

TO LET — WANTED 2 YOUNG MEN TO room and board, $5 a week. 928½ M'GARRY ST., Main 8488. 29

TO LET— Houses.

TO LET—
HOUSES, FLATS AND APARTMENTS.
WE HAVE A VERY LARGE LIST OF DESIRABLE HOUSES AND FLATS, BOTH FURNISHED AND UNFURNISHED.
LISTS AND INFORMATION FREELY GIVEN. COME TO A RENTAL FIRM, GET LOCATED QUICKLY AND SAVE TIME AND TROUBLE.
ALSO MANY ATTRACTIVE HOMES FOR SALE ON EASY TERMS.
WRIGHT & CALLENDER CO.,
319-323 S. HILL STREET,
MANAGERS OF RENTAL PROPERTY.

TO LET—
$16—Four-room dwelling, 1011 Ganahl st.; or will sell for $1600. Terms $16 cash, $16 per month.
$22—1110 E. Second st., five-room cottage, 1-year lease.
$35—Nine-room house, 217 S. Beaudry ave.; 1-year lease.
$30—Nine-room dwelling, N.W. corner 23rd and Toberman.
ALLISON BARLOW, Room 126, 217 South Broadway. Tels. Main 409, Home 409. 29

TO LET — HOUSE OF 7 ROOMS, HALL, bath, etc., 250 N. Union ave., at $20, water free. Flat of six rooms, N.W. corner 7th and Valencia sts., $20. Two flats of six rooms each, 38th and Wesley ave., $21 each, water free. F. A. HUTCHINSON, 217 S. Broadway, room 207. 27

TO LET— An excellent 6-room cottage at 1365 W. 29th st.; every modern convenience. Rent $25 per month. A. E. HALSEY, 27 712 H. W. Hellman Bldg.

TO LET— Half of a modern double cottage on a pretty 80-foot residence street, No. 1402 E. 15th st. There are 5 rooms, 2 mantel beds, making it equal to a 5-room cottage but requiring less housework. DEL VALLE & FREEMAN, suite 516 Grant Bldg.

TO LET—FINE MODERN 11-ROOM HOUSE at 324 W. Adams st., by owner; will give lease. S.E., one door west of house, or for particulars call at ROOM 501, Frost Bdg., 145 S. Broadway. Home phone 3967, Sunset Main 1808.

TO LET—5-ROOM MODERN HOUSE WITH basement; also 3-room cottage in rear, nice trees and flowers, near 9th and Mateo; all to one party, cheap, nice home. J. J. PHELPS, 218 H. W. Hellman Bldg. Home 7310, Main 1644. 27

TO LET — MODERN 6-ROOM COTTAGE, never occupied; 15 minutes from center of city. Call CALIFORNIA HOME EXTENSION ASSOCIATION, ground floor, Chamber of Commerce Bldg. Ask for Miss Jaqueth. 27

TO LET — UNFURNISHED COTTAGE OF 6 rooms, modern and well located, high ground, walking distance. WRIGHT & CALLENDER CO., 27 323 S. Hill st.

TO LET — 10-ROOM UNFURNISHED OR furnished modern home, 7th and Rampart sts.; also a furnished bungalow on the hills in grove of trees, Pasadena Short Line. E. E. SQUIRES, 409 Stimson Bldg. 28

TO LET — 5-ROOM STRICTLY MODERN cottage, new, newly furnished, adults, $30 per month, 1460 Bellevue ave., Angeleno Heights district. Key at 1450 BELLEVUE AVE. 27

TO LET — BEAUTIFUL NEW 7-ROOM house with barn, on hill above Westlake Park, every modern improvement, $55 per month. Call at 413 PARK VIEW AVE. 27

TO LET — A CLOSE-IN 9-ROOM HOUSE, near Ninth and Figueroa; want a good tenant; and will make the price right. W. A. CHOATE & CO., 117 S. Broadway. 27

TO LET — 1517 GEORGIA ST., SIX-ROOM house, with 2-story workshop in rear, on Delong st., rent $30, water included. OWNER, 403 Fay Bldg. Home 4901. 27

TO LET — 6-ROOM MODERN COTTAGE, 1852 W. 25th. Key next door, price $25, water paid; also 5-room flat, 473 LAKE ST. Apply on premises.

TO LET — COTTAGE, LEASE, IN 7 ROOMS, 706 N. Bunker Hill. Inquire at 501 FROST BLDG., of owner. Home phone 3967, Sunset Main 1808.

TO LET — HOUSES, $16; MODERN 5-ROOM cottage, in the southwestern section, on high ground. T. WIESENDANGER, 312 Merchants' Trust Bldg.

TO LET — $22.50; 7-ROOM HOUSE, BATH, lawn, electric lights and water paid. Address 146 W. 35TH ST. Call South 1067, owner.

TO LET — NEW 4 ROOMS AND BATH, HOT and cold water, 27th st., near Main, $18. J. T. ZELLER, 123 W. 31st st. Phone South 1868. 27

TO LET UNFURNISHED 8-ROOM HOUSE, No. 339 Wall, close in, water paid, $35 per month. Call at 614 O. T. JOHNSON BLDG.

TO LET—WE HAVE DESIRABLE HOUSES and flats for rent in good locations. WISLER, MOORE & CO., 333 S. Hill st. 29

TO LET—$22.50; 7-ROOM HOUSE, BATH, electric lights, water paid. Address 149 W. 35TH ST. Call South 1067. Owner. 27

TO LET — 6-ROOM MODERN COTTAGE, $22 a month. 185 THORPE ST. Fine location; Main st., 5 minutes, car fare. 27

TO LET — NEW HOUSE, 4 ROOMS, BATH, gas for cooking and lighting; all modern; reasonable. 3100 MAPLE AVE. 27

TO LET — A 4-ROOM COTTAGE WITH bath, gas and electricity; newly papered and painted; close in. 927 W. 32ND. 27

TO LET — 5 ROOMS, $13; CORNER, E. 36TH and Slauson Junction car line. No. 2515. Telephone SOUTH 5035. 31

TO LET—8-ROOM HOUSE AT 1981 PARK GROVE AVE, 'Phone 24968 mornings. Call at house afternoon. 29

TO LET — 4-ROOM CALIFORNIA HOUSE, large court, chicken yard. 205 ROBINSON ST. 'Phone W. 4731. 27

TO LET—A 9-ROOMED HOUSE, THIS SIDE of Westlake; $40 a month. A. L. AUSTIN, room 207 Potomac block. 30

TO LET—IN WESTLAKE DISTRICT, 7-room house, modern; all newly painted. 1014 LAKE STREET.

TO LET—FROM AUG. 1ST, 1½-STORY 7-room cottage; rent $30; key at 1144 WESTLAKE AVE. 28

TO LET — 1½-STORY 7-ROOM COTTAGE from Aug. 1, $30, at 144 WESTLAKE AVE. 29

TO LET—4-ROOM MODERN COTTAGE; $16; 1555 E. 33rd. Inquire 113 E. 9TH. 30

TO LET—COTTAGE, NEW, 5 ROOMS, BATH. 1800 GROVER ST. Main 7352. 27

TO LET — UNFURNISHED HOUSE, FIVE rooms, modern, $14. 910 CROCKER ST. 27

TO LET—CHEAP, 2 OR MORE MODERN housekeeping rooms. 224B N. HOPE. 27

TO LET — 4-ROOM COTTAGE, $12, INcluding water. Call 1525 E. 14TH. 28

TO LET—3-ROOM MODERN COTTAGE, NO children. 1140 E. 11TH ST. 29

TO LET — NEW COTTAGES, $11, $13, $15. Keys at 1538 E. ADAMS. 31

TO LET— Houses.

TO LET— RYDER-MACKIE REALTY CO., 226 Mercantile Place. We have just what you want on our lists. Come and see us and save further trouble. Houses, cottages, flats and bungalows in most every section of the city, from $15 to $150 per month. RYDER-MACKIE REALTY CO., 27 226 Mercantile Place.

TO LET—
$16—4-room modern cottage at 229 W. 23 st.
$16—5-room good cottage at 2218 Central ave.
$20—11-room upper floor, fine location for renting rooms, in factory side, South near city limits, 5 cent fare.
LEUSCHNER & CO. 629 S. Main st.

TO LET— Furnished Houses.

TO LET— RYDER-MACKIE REALTY CO., 226 Mercantile Place. We have just what you want on our lists. Come and see us and save further trouble. Houses, cottages, flats and bungalows in most every section of the city, from $15 to $150 per month. RYDER-MACKIE REALTY CO., 27 226 Mercantile Place.

TO LET—FURNISHED 6 ROOM MODERN cottage; basement, close in, southwest, 1664 Girard street. J. L. BRADY, 516 Stimson Block, phone 2156, or Mrs. Hieronymus, 1617 Girard street. Phone West 274. 29

TO LET — 10-ROOM HOUSE, ELEGANTLY furnished in foothills of Hollywood; 7 minutes from car line; large grounds, all modern conveniences; summer rates. Tel. HOME HOLLYWOOD 118. 29

TO LET — A GOOD 7-ROOM NEATLY FURnished house on Pico Heights; large, clean yard, good barn; will rent to party who appreciate clean place and willing to keep it so. Call 1424 REID ST. 27

TO LET — BEAUTIFULLY FURNISHED 5-room cottage, close in, southwest; strictly modern; all conveniences; permanent; rent $35, water paid. REALTY INVESTMENT CO., 837 S. Broadway. 27

TO LET—FURNISHED, FIVE ROOMS AND bath. Telephone, piano. Close in and convenient. Good neighborhood. References. 1908 PENNSYLVANIA AVE., Boyle Heights. 28

TO LET— August 1, very attractive modern 5-room house, artistically furnished, $40. 1438 WINFIELD. Phones Broadway 5218, Home 59196. 29

TO LET—COMPLETELY FURNISHED NEW 5-room modern cottage home, desirable location, corner lot, lawn, shrubs, fenced, garden and chicken corral. OWNER, 'Phone 51426.

TO LET — 9-ROOM WELL FURNISHED house, southwest, all conveniences; elegant home; we recommend this; rent $35. REALTY INVESTMENT CO., 837 S. Broadway. 27

TO LET—NEATLY FURNISHED 6-ROOM bungalow, 121 N. Breed st. Gas and electricity, bath, garden, summer terms. Phone West 726. MRS. DENSHAM. 27

TO LET — COMPLETELY FURNISHED home, 8 rooms, low rent, to right party; one month or more. 1018 W. 38TH, University or Traction car. Home 23970. 27

TO LET — FURNISHED HOUSE, NEW 4-room house with bath; hot and cold water. 27th near Main, $25. Phone South 1868. J. T. ZELLER, 123 W. 31st st. 27

TO LET—MODERN 8-ROOM HOUSE, COMpletely furnished, in the southwestern section, on high ground. T. WIESENDANGER, 312 Merchants' Trust Bldg.

TO LET—3-ROOM MODERN FURNISHED cottage to rent about 3 months; in the rear of 1953 LOVELACE AVE. Take Washington or University car. 27

TO LET—½ OF COTTAGE 4 ROOMS, FURnished for light housekeeping, suitable for 2 or 3 adults, bath, porch and yard. 133 W. 24TH. Phone North 304. 27

TO LET — 5-ROOM COTTAGE, NICELY furnished, with piano; large lot for garden, $25 per month. TALBOTT & SON, 715 O. T. Johnson Bldg. 27

TO LET — FURNISHED 6-ROOM HOUSE on Angeleno Heights, reasonable to right parties. Phone 4696, or apply 1357 BELLEVUE AVE. 29

TO LET — FURNISHED 5-ROOM MODERN cottage, piano, machine, electricity, gas, walking distance, $25. 1006 BARTLETT ST. 27

TO LET—COMPLETELY FURNISHED COTtage of 7 rooms, nice lawn and flowers, on corner. 801 W. 7TH ST.

TO LET — MODERN 6-ROOM FURNISHED house. E. First st., car to end of line; first house west on Brooklyn ave. 27

TO LET — MODERN HOME, FURNISHED complete, including piano, in good location. Call HOME PHONE 7712. 27

TO LET—COMPLETELY FURNISHED COTtage of 7 rooms, nice lawn and flowers, corner. 801 W. SEVENTH.

TO LET — 5-ROOM FURNISHED COTTAGE, 29th near Figueroa, $18 month. Inquire 417 W. FOURTH. 28

TO LET—1067 W. JEFFERSON, COMPLETEly furnished 6-room cottage, modern, clean, pleasant location. 27

TO LET—COMPLETELY FURNISHED 8-room house, including piano. Apply forenoons. HOME PHONE 25364. 28

TO LET—A LARGE 6-ROOM FURNISHED house cheap. Phone WEST 4605. 28

TO LET—NICE, FURNISHED, FIVE-ROOM cottage. WHEELER, 105 S. Broadway. 28

TO LET— Stores, Offices, Lodging-houses.

TO LET—
STORES, OFFICES, LOFTS.
WAREHOUSE AND FACTORY SITES.
HOTELS AND ROOMING-HOUSES.
WE HAVE ALL THE AVAILABLE LOCATIONS.
RENTAL DEPARTMENT.
R. A. ROWAN & CO.,
200 H. W. HELLMAN BLDG.

TO LET—LOWER PART OF TWO-STORY brick building, No. 1436-1446 San Fernando st.; floor space 82x60; yard room in rear 82x80 to a street; will build in rear to suit tenant. Property is admirably located for machine shop, warehouse, hay and grain or milling purposes. Apply W. H. OBEAR, 408-9-10 O. T. Johnson Bldg.

TO LET—BEST OFFICES ON BROADWAY, elegant quarters, facing on Broadway; just over Parmelee-Dohrmann Co., 444 S. Broadway. One room 19x30; one 23x35; best in city for tailors, real estate, doctors, mining or such; first-class janitor service; electric elevators; freight and passenger. See DR. FOSTER, "Yale Dentists," 3rd floor.

TO LET— HIGH-CLASS, CONVENIENT OFFICES IN NEW DELTA BUILDING, BEST BUSINESS LOCATION IN CITY; ALL-NIGHT ELEVATOR SERVICE. SEE BROWN-STEWART & CO., MGRS., ROOM 503, 426 S. SPRNG ST.

TO LET—A NEW 3-STORY BRICK BUILDing, containing two stores and four lofts, each 25x90, for rent as a whole or a part; suitable for manufacturing or any other purposes. Apply 821 SANTEE, or 523 Byrne, to owner, J. C. H. IVINS.

TO LET—LARGE STORE IN NEW BUILDing S.E. corner 9th and Flower; new shelving and some fixtures in the building; fine location for grocery, drug store or restaurant. Apply to W. H. OBEAR, 408-9-10 O. T. Johnson Bldg.

TO LET—PART LARGE FURNISHED OFfice on Spring st.; both 'phones, expert stenographer; desk if desired. Excellent location. ROOM 6, ORPHEUM THEATER BLDG., 27 227 S. Spring st.

TO LET—IF YOU WANT A GOOD UPstairs location in the very center of the city, you will find nothing to equal our large, airy, well lighted lofts; elevator service, outside entrance, low rental. Apply 345-347 S. SPRING ST.

TO LET—CHEAP, VERY DESIRABLE PRIvate office or desk, with use of reception room, PHONE, TYPEWRITER, CLERK etc. BARGAIN REALTY CO., 809 Trust Bldg., corner Second and Spring. Home phone 7301.

TO LET — STOREROOM FOR GENERAL merchandise store, fine corner, 32x64, with living-rooms, low rent; long lease; fine location. For particulars please call LEUSCHNER & CO., 629 S. Main. 29

TO LET— One-half large store, front with window, Broadway near Second; lease. 138 S. BROADWAY.

TO LET—IN ALHAMBRA, SEVERAL FINE office rooms on Main st.; also flats, all conveniences. GEO. W. STIMSON, 205 Trust Bldg.

TO LET—LEASE; 36-ROOM APARTMENT house, will be completed September 1st; close in. Phone BROADWAY 5307.

TO LET—LARGE OFFICE WHERE YOU CAN be found. MILLER, 206½ S. Broadway. 29

TO LET — 9 FURNISHED ROOMS, $25; GOOD place for boarders. 2649 LONG BEACH AVE. 27

TO LET—ROOMS SUITABLE FOR DOCTOR or dentist office. Apply 542 S. MAIN ST. 28

TO LET — DESK ROOM, WITH HOME 'phone service, $10. 307 TAJO BLDG. 27

TO LET—ONE BRIGHT SUNNY OFFICE room. Call 418 FAY BLDG.

TO LET — 2 SMALL STORES. INQUIRE THE SEWARD, 412 Temple st. 29

TO LET— Farming Lands.

TO LET — 20 ACRES OR LESS, PART IN alfalfa. Phone ... 27

TO LET— Beach Property.

TO LET — OCEAN PARK COTTAGE FOR August and September, 6 rooms, nicely furnished, broad veranda with ocean view, no children, sign full name. Address Z, box 139, TIMES OFFICE. 28

TO LET — THE HANDSOME 2-STORY 8-room newly furnished house on ocean front, 5 blocks north from Playa del Rey; immediate possession, $100 per month. Home phone 24235. Los Angeles, owner. 29

TO LET — 7-ROOM COMPLETELY FURnished house, 105 Third st., Manhattan, 100 feet from ocean; sanitary plumbing; open fireplace; $50 for August. H. KENNEDY, 232 Douglas Bldg.

TO LET — HOUSES AT THE BEACHES. We also move household goods to all beaches and country; get our estimates. SAN FRANCISCO TRANSFER CO., 629 S. Main st. 27

TO LET— Pasturage.

TO LET— WANTED HORSES TO FEED, corral and pasture, plenty water. W. T. HAYHURST & SONS, Fairman ranch, 1½ miles south of Alhambra. Phone Main 1121.

TO LET—PASTURE, $3 MONTH, PHONE West 707. Brood mares and colts bought.

TO LET— Miscellaneous.

TO LET—2721 PICO ST., $12.50 PER MONTH. 2723 Pico st., $20 per month. 2725 Pico, $17 per month. 904 San Pedro, $18 per month. 704 E. Ninth, $12 per month. Call 217 E. FIRST ST. 29

TO LET—WAREHOUSE PROPERTY OF 3 acres with 1200 feet S. P. R.R. switch, for a term of 10 years; this property is well located for factory or lumber yard. See BURKE & ALLEN, 601 Grant Bldg. 27

TO LET — FOR A TERM OF YEARS, TWO large, well lighted, airy floors of new building, in business center of city; power elevator, specially adapted for manufacturing purposes. See OWNER, 320 W. First st. 27

TO LET — SPACE 40 FEET FRONT ON Main and Pico; best location in city for business. 1301 S. MAIN ST. 29

TO LET—GENTLE HORSE AND SURREY, $1.25 per half day. 1100 W. NINTH ST. M. 3964. 28

TO LET—BURBANK HALL, FOR DANCES and lodge purposes. Apply 542 S. MAIN. 28

FOR SALE— Houses.

FOR SALE—BARGAIN. Modern 5-room cottage, oak floors, built-in buffet, fine hardware, fence, white enamel bedrooms; only $2900; easy terms. J. E. BROWN, JR., & CO., Home 5179, 516 Johnson Bldg., 4th & Bdway. Main 2176. 28

FOR SALE—$250 CASH, BALANCE $25 PER month; a modern 5-room bungalow on 21st st., porcelain bath, toilet and sink, mantel and fireplace, lawn, flowers and cement walks; price $2250. L. A. INVESTMENT CO., Main 2248, Home 8118. 337 S. Hill.

FOR SALE—WE WILL BUILD YOU A MODern cottage, five nice rooms, closets, pantry, porcelain bath, toilet and sink, electric fixtures complete; price $875; payable $18 monthly. LOS ANGELES INVESTMENT AND TRUST CO., 337 S. Hill st. Paid-up capital and surplus, $600,000.

FOR SALE— I want to sell my new 8-room home, near West Washington st., oak floors, strictly modern, lot 50x150, fenced in rear; lawn and automobile house, $250 below cost. Address Y, box 152, TIMES OFFICE. 29

FOR SALE— I will sell you my $10,000 home in Hollywood for $7750; new and a beauty; built for a home; shade trees, lawn, flowers, large lots, fine neighborhood; high restrictions. Address Y, box 160, TIMES OFFICE. 29

FOR SALE—OR EXCHANGE, $10,000, NEW 22-room flat building, Boyle Heights, pays over 10 per cent. on price; will sell for ½ cash, balance mortgage or take any good property up to $5000, prefer residence, will assume on good residence. Address Y, box 80, TIMES OFFICE. 29

FOR SALE—A BEAUTIFUL 7-ROOM RESIdence, all modern conveniences, walking distance; price $4650; 8-room residence, close in; price, $6500, $1000 down, balance monthly payments. E. T. RILEY & CO., 810 W. Third st. Home 'Phone 5303. 27

FOR SALE—"HOLLYWOOD SNAP" BEAUtiful cottage, 50-foot lot, ½ block from car; 6c fare. 5 rooms, bath, attic; hot and cold water, gas, electricity; complete, new and modern. Never occupied. $2100; terms. HORACE G. HAMILTON CO., 300 Fay Bldg., Third and Hill. 27

FOR SALE — IF YOU CAN USE A MODern 9-room house, having east front lot, 75x150, in swellest neighborhood, S.W., and mean business; we can show the best buy of all bargains advertised. ARTHUR W. KINNEY CO., 119 Merchants' Trust Bldg. Home 402. 27

FOR SALE—$5500; ADJOINING CHESTER Place and St. James Park, comfortable modern house, 8 rooms, lot 52 feet, flowers and shrubs; convenient to Polytechnic High, Marlborough and grammar schools; good terms. YOUNG & ADAMS, owners, 337 S. Hill. 27

FOR SALE—$1850, NEW MODERN BUNGAlow, 4 rooms and 40 ft. lot with large walnut trees, street graded, oiled, cement sidewalks, curbs, on 58th st., ½ block west of Figueroa; take Moneta or Gardena car. T. WIESENDANGER, 312 Merchants Trust Bldg.

FOR SALE — NEW COTTAGE 6 ROOMS, bath, large screen porch, wash trays, cement cellar, hot and cold water, gas and electric lights, built-in bookcase and china closet; 179 W. Marshall between Main and Moneta. OWNER, phone South 1309. 30

FOR SALE—W. 5TH ST. NEAR LUCAS; 9-ROOM MODERN HOUSE, LOW PRICE, EASY TERMS, VALUES NOT ANTICIPATED BUT REAL. HASSON BROS., 619-20 H. W. HELLMAN BLDG. MAIN 167, PHONES, HOME 1186.

FOR SALE—"DOT IT DOWN". A FEW good snaps in 5 and 6-room houses southwest, southeast, Boyle Heights, Highland Park, Garvanza and suburbs. Reasonable cash payments, balance easy. BURKE & ALLEN, 601 GRANT BLDG.

FOR SALE — SNAP; NEW 5-ROOM MODern cottage, on electric line, just outside city, southwest, lot 62x186; street work done, good chicken accommodations, cement walk, $1300 cash. G. E. DELAVAN, 627 Bryson Blk. Phone 3536. 28

FOR SALE — $4500; NEW 8-ROOM HOUSE, maple floors, thoroughly modern and well built; located on car line to Highland Park. WM. N. HOLWAY, agent, 211 Grant Bldg. Home 1939. 28

FOR SALE — NEW MODERN 7-ROOM house, never occupied; faces 100-foot boulevard, 5c car fare; lot 50x135 to 15-foot alley; price reasonable. Inquire MRS. CRAMER, 1258 W. 7th. Phone 5..47. 1

FOR SALE — FIVE-ROOM PLASTERED house, bath, hot and cold water; lot 50x125; orange, lemon, peach and fig trees, chicken yard, $1250; cheapest buy on East Side. 3110 HUMBOLDT ST. 31

FOR SALE — ELEGANT LARGE 6-ROOM bungalow, oak floors, everything latest; corner lot, 50x135; lawn, barn, walks, street work; worth $4650, $4000. J. WHITNEY, 117 Broadway. 27

FOR SALE—FINEST 5-ROOM COTTAGE IN city, all big rooms, new and clean, every convenience, close in. Call and see; price $4000, terms. 1623 WINFIELD ST. Main 903, Home 5275. 31

FOR SALE—WE HAVE BEAUTIFUL HOMES in the Westlake Park district to sell at very low figures. If you desire to purchase call WISLER, MOORE & CO., 333 S. Hill st. 29

FOR SALE—PORTABLE SAND OVEN. 606 S. HOPE ST. 28

FOR SALE—BEAUTIFUL 8-ROOM HOME, W. 25th, near W. Adams, $5500. WEST 1448. 29

FOR SALE—2-STORY STRICTLY MODERN, 8-room residence, oak floors, high and sightly view; walking distance; price $6500. E. T. RILEY & CO., 810 W. Third. Home 5303. 27

FOR SALE — DON'T NEGLECT HOLLYwood bargain, $3500 buys two houses, 12 per cent. income; elegant cottage on corner. W. J. RODGERS & SON, 432 Stimson Bldg. 27

FOR SALE—BY OWNER, NICE 5-ROOM modern cottage in city, $100 down, $25 per month. See CHAS. J. BEAL, owner, 408 Citizens' National Bank Bldg. 28

FOR SALE—6-ROOM MODERN COTTAGE, within one block of Hollenbeck Park, on lot 45x145 to alley; price $3500; terms. G. C. PECK, Ex. 53, Main 5901. 31

FOR SALE—9-ROOM HOUSE, COMPLETEly furnished, valuable, well located; 65 ft. lot; $4150 if sold at once; part cash. 1018 W. 38TH. Home 23970. 27

FOR SALE—NEW 5-ROOM MODERN COTtage, nearly completed, $2000; $300 cash, balance same as rent. See owner, 458 S. SPRING ST. 28

FOR SALE— Handsome new house; would take lot at cash value as part payment. Adress Y, box 79, TIMES OFFICE. 28

FOR SALE—$1250, A NEW 4-ROOM BUNGAlow on large lot, $200 cash, balance $15 per month. J. B. BINGHAM, owner, 105 S. Broadway. Main 3144, Home 8122. 27

FOR SALE—$7200, HOUSE 11 ROOMS, ON 15th near Figueroa, rent $50; lot worth $7000; see this for good buy. JAMES THOMPSON, 309 W. First. 27

FOR SALE—$2250; MODERN 5-ROOM COTtage, desirably located, near 2 car lines; $1000 down. WESTON, 331 Douglas Bldg. 27

FOR SALE—NEW 5-ROOM HOUSE, LOT 75x200, beautiful North Pasadena, $300 cash, balance like rent, $1900. 500 W. 6TH ST. 27

FOR SALE—MY 9-ROOM MODERN HOME, 1250 Bond st., at a bargain. Call any time. M. W. ATWOOD, 612 Grant Bldg. 27

FOR SALE—$1800, 5 ROOMS, $100 DOWN; 4 rooms, $1400. Keys at 1538 E. ADAMS. 31

FOR SALE— Houses.

FOR SALE—
APARTMENTS.
ARE YOU GOING TO BUILD APARTMENTS?
I have secured the services of one of the best draftsmen in Southern California, and I have the largest assortment of apartment-house plans in the city. All of these plans have been built from, and can be seen. I am in a position to handle any class of building. Will furnish best of reference and A-No. 1 bond for the faithful completion of any contracts entrusted to me. If you are contemplating building anything from a bungalow to a large apartment come in and look over my plans. If I haven't what you want, will get out one from your ideas without charge.
A. O. CROPPER,
Contractor and Builder,
825 O. T. Johnson Building,
Fourth and Broadway.
Phone Broadway 5121.

FOR SALE—
$3800. $3800.
A BUNGALOW BARGAIN.
We are authorized to offer the most attractive 6-room bungalow in the West Adams section for a few days at the above price. It is just completed and beautifully located on an 80-foot boulevard, ½ block from car line. In it is embodied every possible modern bungalow feature, very wide natural stone fireplace in the living-room, exceptionally artistic buffet in the dining-room, cabinet kitchen, 3 large bedrooms, with fine closets, oak floors, expensive fixtures, mission and white enamel finish, in which excellent workmanship is shown, beamed ceilings, stationary tubs. Lot 50x150 to alley. A purchase now at $3800 will insure at least $500 profit by early fall.
"IT PAYS TO SEE US."
EDWARDS & WINTERS COMPANY,
329 S. Hill st. Main 9307. Home Ex. 767. 27

FOR SALE—BARGAIN.
We have for sale, on high ground, on N. Hill street, within easy walking distance of Third and Spring sts., a fine large 10-room house, renting for $40 per month. It commands a magnificent view, and is admirably adapted for a rooming-house or for a private residence; modern in every respect and heated by furnace. The location is very close to the new postoffice, and to the new Hill-street tunnel. Both of these improvements are bound to greatly increase the value of this property, which is owned by a non-resident and positively must be sold. If you are in the market for a snap, on which you can make some money, get particulars of this. Price only $5750.
ERKENBRECHER SYNDICATE LTD.,
203 Union Trust Bldg.,
Fourth and Spring sts.

FOR SALE—
$3100—FOR THIS WEEK ONLY—$3100
Owner has offered his beautiful, new bungalow at a big sacrifice, on account of having to leave the city unexpectedly. It has five large rooms, with bath, pantry, screen porch and beautiful piazza. It is handsomely finished with paneled wainscoting, beamed ceilings, bookcase, mantel, buffet, combination fixtures, cooler, stationary tubs, etc. Large lot, 50x135 to a 15-ft. alley, well improved. Good stable. Chicken-house with corral. Will take good lot as part payment down or make terms. Don't stop to 'phone, but come prepared to go out and see it. It is a snap.
F. E. WOODLEY & CO.,
530-31 H. W. Hellman Bldg.
Home 8432. Main 4959. 28

FOR SALE—
BEAUTIFUL HIGHLAND PARK.
"ABOVE THE FOG."
6-room modern house; lot 100x150 ft.; good location, $4500; 4-room modern cottage, 85-ft. frontage, only $1375; will take good lot as first payment, balance monthly; 6-room bungalow, large lot, all modern improvements; 2 car lines; corner lot $3750; good terms; this property is finely located on Pasadena ave. House and lot on Avenue 50; lot is 50x196 to alley; house, 4-room bungalow, $2300. 6-room house, lot 55x200; this is a snap at $2100. Beautiful modern 6-room house, just finished; hardwood floors, fine buffet, burned wood work; pressed brick mantel; a complete house, including shades and fixtures, $4000.
STANDARD REAL ESTATE CO.,
28 5719 Pasadena ave.

FOR SALE—THE BEST BARGAIN IN A neat, modern, centrally located home in the south part of the city; modern 5-room cottage, cove ceilings, tinted walls, porcelain bath, gas and electricity, gas grate, combination fixtures; fine new gas stove; pretty shade trees, lawn, flowers in profusion; barn in rear. This street attracted the attention of The Times artist a few weeks ago, and was held as an example of beautiful homes for people of moderate means. 12 minutes to First and Spring. Price $2800, $1100 cash, $25 per month, including interest. T. L. O'BRIEN, Jefferson and Main. South 2276, Home 25338. 29

FOR SALE—CLOSE IN; CLOSE IN.
BEST BUY IN TOWN.
5-room cottage, Winfield st., lot 50x125; lot worth $2750; will sell at $3400; this lot will be fine for flats; also Winfield st., 7-room cottage; everything the best; modern and up to date; only $4200; worth $5500. This is a forced sale, don't wait. Buy from the people who sell bargain.
ROBT. M. ALLAN, with
ARTHUR CARDWELL & CO.,
Home 232. 507 Grant Bldg.,
Main 4176. Fourth and Broadway. 27

FOR SALE—SNAPS IN BUNGALOWS.
REGULAR $4500, ONLY $3800.
In elegant neighborhood and one of the swellest little houses in city, with barn and driveway.
Another beauty only $3600; also has barn and driveway.
Also a 2-story 7-room 3-bedroom house; has cement cellar and 2 fireplaces, furnace heat every room; a beautiful house; 1 room is 14x26; up-to-date in every particular.
ONLY $6000. ONLY $6000.
GRIMES & ALEXANDER, 398 Wilcox Bldg. (Annex.)

FOR SALE — HIGHLAND PARK, A BARgain; 6-room cottage, $3000; on car line. 5-room cottage, lot 50x196 to alley; price $3000.
Lot four blocks from car line, 50x160, $400.
6-room cottage, lot 80x300, nice fruit trees, barn, good location, $2900.
HARRIS & GARTH,
5421 Monte Vista. 28

FOR SALE—
SPECIAL.
SPECIAL.
$500 cash, 5-room new bungalow, balance $2100, on easy terms.
SPECIAL.
SPECIAL.
J. W. RICE, 417 Henne Bldg., 122 W. 3rd. 31

FOR SALE—MODERN 5-ROOM COTTAGE in nice neighborhood with good building restrictions and where residents own their own home; only 12 minutes' ride on electric car line; 2 rooms beautifully burlapped; others tinted; oiled streets and no dust; price $1750, $390 down, balance $15 per month, which pays principal and interest. C. W. CONWAY, 304-5 Bradbury Bldg. 27

FOR SALE—
BIG BARGAIN.
$2600. $300 DOWN SOUTHWEST.
5-room cottage, modern and new. Finished fine on the inside. A dandy little home.
BROWN-REYNOLDS LAND CO.,
Home 'Phone 7919. 124½ S. Spring st. 27

FOR SALE—HIGHLAND PARK.
6-room cottage for $3000.
Monte Vista st., lot for $1300.
Monte Vista st., lot for $1400.
The above are bargains and worth half more but must be sold; half cash; they will pay for speculation or investment. R. D. LIST, 312 Tajo Bldg. Phone 7663. 28

FOR SALE—
RYDER-MACKIE REALTY CO.,
226 Mercantile Place.
We have the best snap in the southwest; fine large modern 9-room house, large lot, for few days, $3350.
RYDER-MACKIE REALTY CO.,
27 226 Mercantile Place.

FOR SALE—5-ROOM MODERN COTTAGE on 42nd near Figueroa; lot 40x135; all fenced, north front, never been occupied; desirable location; $1300 mortgage, $550 cash, balance $20 per month, including interest. See me at once; this cannot be bought of any one else. T. L. O'BRIEN, Jefferson and Main. South 2276, Home 25338. 30

FOR SALE—
1733 Oxford, everything, $8500.
1614 Oxford, 9-room, $6000.
1815 Cimarron, 7-room, gem, $7000.
1826 Cimarron, 8-room, $6000.
HOME BUILDING CO., Owners.
Office corner W. 16th st. and Oxford. Phones West 32, Home 21245. 1

FOR SALE—
RYDER-MACKIE REALTY CO.,
226 MERCANTILE PLACE.
We have new, modern 5-room cottage, on two fine lots, garden, in beautiful state of cultivation; something choice; only $2700.
RYDER-MACKIE REALTY CO.,
27 226 MERCANTILE PLACE.

FOR SALE—
$2600—$500 down, $25 per month, a 5-room new and modern cottage on W. 30th st.; hardwood floors, everything up-to-date; this is a bargain.
See W. O. LUSK,
415 Union Trust Bldg.
Main 3060, Home 4287. 27

FOR SALE—
TALK
WITH
HODSON,
402-404 Byrne Bldg., Los Angeles.
I can help you find the property you are seeking.

FOR SALE — MODERN 5-ROOM BUNGAlow; W. 36th st., near Budlong; low price for quick sale. Inquire of OWNER, 1284 W. 36th. West 1871. 30

FOR SALE—NEW 7-ROOM HOUSE AND lot, only $1500. Boyle 384, OWNER. 28

FOR SALE— Houses.

FOR SALE—
—$5500—
2321 W. 23D, COR. 8TH AVE.
THE MOST ATTRACTIVE SIX-ROOM HOUSE IN ADAMS ST. DISTRICT. IN EVERY DETAIL IT IS ARTISTICALLY MODERN. A LARGE ROOF GARDEN COMMANDS A SUPERB VIEW OF SANTA MONICA VALLEY AND MILES OF GRAND MOUNTAIN SCENERY. FINE WATER. BELIEVE IT, THERE IS NOT A HOUSE ON THE MARKET TO COMPARE WITH THIS ONE AND YOU CAN HAVE IT ON TERMS.
SEE "DEAN," CARE BARTLETT MUSIC CO. BOTH PHONES 791 28

FOR SALE—
1011 PARK VIEW, MODERN 9-ROOM HOUSE, located on high ground on the 9th st. car line, overlooking Westmoreland tract and other fine improvements; east front; choice lot, 50x150; hardwood floors throughout; large attic, first-class furnace, registers in both floors, handsome mantels, gas and electric fixtures, shades, plate glass; this property inside of 2 years is good for an advance of 25 per cent.
FOR SALE—1028 N. SICHEL ST., MODern house; 3 bedrooms and bath second floor, gas and electric fixtures, shades, etc.; lot 40x165; convenient to two car lines.
ALHAMBRA.
A new and attractive bungalow in the city of Alhambra, very substantially built, large rooms and first-class plumbing; lot 50x150, close to business, and will make a safe investment; it is sure to increase in value; 5 minutes' walk to either high school or grammar school, convenient to all churches.
GEORGE W. STIMSON,
205 Trust Building.

FOR SALE—
NOW ALL YOU SNAP-HUNTERS SIT UP AND TAKE NOTICE.
Here is a chance to get a beautiful modern home on W. 25th st., between Leoti and Normandie, for at least $1200 below actual value. The house has very large, pleasant rooms; a lovely large front porch across the entire front of the house; has good barn and back yard; cement drive; cellar and furnace room. The electric fixtures are the very best. The lot is 65x140; north front. At home and it is yours for $7250 cash. No trade, for the owner is going to BOSTON and must have the money, so if you have $3000 more cost we can get busy, otherwise there is nothing doing.
Address 1843 W. Adams st. Call 22093 or West 478. WEST ADAMS REALTY CO.

FOR SALE—
BEAUTIFUL HOMES
IN THE WESTLAKE DISTRICT.
10-ROOM MODERN NEW HOME,
511 MIAMI AVENUE,
—$8500—
GO OUT TODAY.
This is a beautiful new home in the Wilshire blvd. district, the select residence district; up to date in every way and never has been occupied. If you want to buy a home on easy terms, see this, as it can't be beat.
SOLE AGENTS,
HAGERTY & BANCROFT,
409 Citizens' National Bank Bldg.
Phone 5992. 27

FOR SALE—
If sold within the next few days we can deliver the most attractive 6 room bungalow in the West Adams section for $3800. It is just completed on an 80 foot boulevard one-half block from car line. Has large living room with six foot natural stone fireplace, artistic buffet in dining rom, cabinet kitchen; 3 large bedrooms with fine closets, best of plumbing, stationary tub, oak floors, handsome electric fixtures, beamed ceilings, lot 50x150 to alley. Extra care is shown in the interior finish and decorating, and a purchase now at above price will insure at least $500 profit by early fall.
"IT PAYS TO SEE US."
EDWARDS & WINTERS CO.,
329 South Hill st. Main 9307, Home Ex. 767. 27

FOR SALE—
$2250——$2250
Modern 5-room house in the northwest, on Ulysses st.; every modern convenience. Lot 60x135. Will make terms.
$2475——$2475
A snap in a new 5-room cottage on 22d st.; all modern conveniences. A large lot, improved with lawn and palms. All street work, including cement sidewalks, curbs, graded and oiled streets. $500 cash, balance to suit.
GEO. C. PECKHAM & CO.,
1104-5-6 Union Trust Bldg.,
Cor. Fourth and Spring st.
Home 5373. Main 3321. 27

FOR SALE—
A brand new, 7-room, strictly modern bungalow; large reception hall; deep closets; extra large storeroom; cellar; veranda whole width of building; cement walks. Third house from corner, with an electric light to light the way to your house every night.
This place is on the Maple avenue car line, 12 minutes from business center; has a $1600 mortgage and must be sold. If you wish a beautiful home at a bargain, see me at once.
T. L. O'BRIEN,
Jefferson and Main sts.
South 2276. Home 25338.

FOR SALE—IN BEAUTIFUL HIGHLAND Park, on new car line, three (3) lots, full size, 120x140 feet, fenced in; fronting on fine 100-foot street and back to 20-foot alley; good 4-room house, summer kitchen, barn, large chicken corrals, complete private water plant, beautiful flowers, shade trees and abundance of fruits; only $3000; worth $4000. Notice terms, ¼ cash, and balance to suit. Take University-Garvanza cars and look for the blue sign, "Highland Park," where you get off at Avenue 50. HOME REALTY CO., 5001 Monte Vista st. 29

FOR SALE—
$3200—5-room modern cottage, fine location, owner must have money.
$2500—4-room modern cottage, lot 50x240, finest view.
$1800—4-room, new modern, near South Park ave., 40 st.
$1100—4-room, good cottage at 724 E. 39th st.
$1050—4-room house, lot 50x150, small payment down.
$675—3-room brick cottage, Boyle Heights.
LEUSCHNER & CO.,
629 S. Main st.

FOR SALE—FURNISHED, $700 CASH, BALance $25 per month, a modern four-room cottage on Antonio st. near Mathie Brewing Co.; hot and cold water, gas range and heater, pantry, china closet, laundry tub, large closets, porcelain bath, stationary washstand, and sink, carpets, rugs, tables, dresser and beds; shed and fenced lot, graded street and cement walks. Price $2600.
L. A. INVESTMENT CO.,
337 S. Hill st.
Main 2248, Home 8118. 29

FOR SALE—
WHY
Not let us build for you?
Two hundred families
PAY
us for their homes the same as
RENT.
Be your own landlord.
LOS ANGELES INVESTMENT CO.
337 SOUTH HILL STREET.
Paid-up capital and surplus, $600,000.

FOR SALE—
A REAL GENUINE SNAP.
We can deliver for a few days only, positively the best bargain in the city; located on Pasadena ave., 5-room cottage, something extra good, large lot, convenient three car lines; only $1300 cash required to handle it. A first-class investment. Have us show you this today, as it is GOOD.
AMBROSE L. HAMELL CO.,
27 536-537 Douglas Bldg.

FOR SALE — IDEAL HOME, $500 UNDER value; artistically, new, modern 6-room cottage, large reception hall, near 3 car lines; school, finest neighborhood, south; all conveniences; regular palace, beautiful lawn, flowers, new furniture; assume contract; in case sickness or unemployed no monthly payments until able; lifetime chance; investigate immediately; $500 needed; going east. OWNER, address Y, box 184, Times Office. 27

FOR SALE—$400 CASH AND $35 PER MONTH including interest will buy a beautiful new two-story house on South Flower near Thorpe—three large bedrooms, large living room and den, dining room and kitchen; new and modern; beam ceilings, paneled walls, fine mantel and book shelves; built by owner for home but must sell account of leaving city and to secure quick sale will make easy terms. Call up MAIN 5270. tf

FOR SALE—HOUSES—
Do you wish to buy a nice home cheap? Here it is. 5-room and attic on Inez st., 3 doors from Euclid ave car, $2000, $400 cash, balance like rent. This is new and modern. Many others, all prices, any part of city. See MR. PARKS, Western Realty & Investment Co., 434 S. Hill, 'Phone 978, Main 8550. 27

FOR SALE—NEW 6-ROOM BUNGALOW, mantel, buffet, oak floors, electric fixtures, etc., cement steps, walk and retaining wall; lot 50x150; fine location; close to car line; price $3500, $500 cash, balance monthly.
E. G. DEVENS,
27 227 Laughlin Bldg., 315 S. Broadway.

FOR SALE—
A BEAUTY.
$3200—5 rooms, new, modern. This is one of the modern beauties of the southwest, and will outshine all others. See it. Terms.
M. M. DAVISON & SON,
27 Rooms 204-6 Wilcox Bldg.

FOR SALE—$850 AND $25 PER MONTH, with privilege of paying more or all at any time; lot 50x160; large 5-room cottage, new and modern, fine lawn, flowers, fruit and shade trees; you can double your money on this in a year; forced to sell this week. OWNER, 3618 S. Hope. 27

FOR SALE—4-ROOM COTTAGE, TINTED, new, $1500, $100 cash, $20 monthly, with 6 per cent. CONAWAY, 123 S. Broadway.
For sale—Cottage, 5 rooms, new, modern; $2000, $400, $25 monthly, with 6 per cent. CONAWAY, 123 S. Broadway 27

FOR SALE— Houses.

FOR SALE—
BARGAINS.
$3200—6-room cottage, on S. Flower street, beautiful location; modern, new cottage; lot 170 feet deep; this is worth $4000, but must be sold quick; only $1500 cash required.
FOR HOME AND INCOME.
Fine 6-room house and 3-room cottage, on lot 55-front, near Pico and Figueroa; income $42 per month.
PRICE $4500.
HEBER & COOPER,
27 135 S. Broadway.

FOR SALE—
Only $300 cash and $30 per month, including interest, close in 5-room cottage, from $1950 to $2200, just completed and have all the conveniences of a $3000 cottage, cove ceilings, tinted walls, porcelain baths and toilets, buffets, gas and electricity. The monthly installments being what the houses should readily rent for and at the above prices, affords an unusual opportunity to purchase a home at investment price.
SOLE AGENTS,
JONES & RYDER LAND CO.,
28 218 W. Third st.

FOR SALE—
W. 30TH ST.
A beautiful 7-room bungalow, only $500 cash, balance $25 per month; just finished, oak floors, cove ceilings, 3 large bedrooms, elegantly finished breakfast-room; would make a cosy den: built-in china closet and bookcases; lot 40x130 to 12-foot alley. Price $3800.
JONES & RYDER LAND CO.,
27 218 W. Third st.

FOR SALE—
6-ROOM BUNGALOW.
$4250. $4250.
ROMEO ST. NEAR ADAMS—$1000 cash, new, has every modern and wanted feature, like buffet, brick mantel, beamed ceilings, oak floors, paneled dining-room, elegant lighting fixtures, yard well improved. A handsome bungalow, with east front; offered at a very low price. (202.)
JONES & RYDER LAND CO.,
27 218 W. Third st.

FOR SALE — NEW 4-ROOM COTTAGE, close to car line, at Watts; can be bought on weekly or monthly payments, same as rent; fare 5c; 15 minutes to Sixth and Main sts. PRUDENTIAL IMPROVEMENT CO., 103 W. Sixth st., ground floor.

FOR SALE — A SNAP, $2850; 6-ROOM 1½ story house, 2 years old on Wesley ave.; this would be cheap at $3000, small payment down. J. B. BINGHAM, 105 S. Broadway. Main 3144, Home 8122. 27

FOR SALE—FORCED TO SELL, LEAVING city, 7-room new modern story and half house, half block from car line, close in, street work done; cost $2100, will sell for $1700; answer quick. Address Y, box 63, TIMES OFFICE. 28

FOR SALE—BIGGEST BARGAIN IN CITY; $200 cash, balance like rent; nice modern 5-room cottage, lot 40x128 to alley; go and see it at once; key next door. 1229 E. 35TH ST. BEN WHITE, 304 Bryson. 29

FOR SALE— City Lots and Lands.

FOR SALE—
JOHN H. SAUNDERS,
Real Estate. 305-6 F. P. Fay Bldg.
$1000 TO $2500.
We have listed a very select number of lots in the city; it is no trouble to make a list for you or to show them.
CALL TODAY.
JOHN H. SAUNDERS CO. 27

FOR SALE—
About $6000 interest in a real estate syndicate just formed, that should return at least 200 per cent. profit within 18 months. Full particulars by appointment only.
ALBERT H. BEACH,
N.W. corner 2nd and Broadway.
With Strong & Dickinson. 29

FOR SALE — CHOICE LOTS IN S.W. AT company's original prices, on which investor will make at least 100 per cent. in less than a year. Fine large building sites, $50 to $400 cash, balance easy monthly payments. Prices $450 up. See B. F. GRAY, 521 Stimson Bldg., Third and Spring. Home 4718. 27

FOR SALE—
TALK
WITH
HODSON.
402-404 Byrne Bldg., Los Angeles.
I can help you find the property you are seeking.

FOR SALE—$450 BUYS SOMETHING WORTH while having in our Figueroa st. and Moneta ave. tracts, $50 down, $10 a month; let us show you.
WINTON, McLEOD & CO.,
27 330 S. Hill st.

FOR SALE—50x135, 43RD ST., CLOSE TO Figueroa st.
—50x135—$1050—
CHAS. F. PATTERSON & CO.,
Main 3060. 415 Union Trust (Braly) Bldg.
Home 4287.

FOR SALE—REAL LOT BARGAINS, N.W. $500—2 Huntington Park blvd. lots, genuine bargain.
2 inside lots, 50x150, $450; worth $600; bargain finder. J. WHITNEY, 117 Broadway 27

FOR SALE—JUST A FINE LOT, CLOSE TO 1st st. car line, all work done; this lot is 50x135 and well located, in fact, the healthiest place in city, price only $450, terms easy. E. A. MILLER, 206½ S. Broadway. 29

FOR SALE—ZOBELEIN'S TRACT.
HILL ST., LOTS $1250 UP.
OLIVE ST., LOTS $1250 UP.
GRAND AVE., LOTS $1450 UP.
ZOBELEIN & SON,
2 OFFICE, MONETA AVE. AND 40TH ST.

FOR SALE—HOLLYWOOD.
100x242.
$2250, only 2 blocks from Hollywood Hotel and 200 feet from Prospect ave., if you want a snap look this up. BUNDY & SCHNEIDER, 417 Byrne Bldg. 27

FOR SALE — 2 BEAUTIFUL LOTS, 170x150 on corner; building restrictions $2000; 2 feet above sidewalk level; beautiful homes, for only $2200; terms; this is $800 below selling price in the west. LEAHY & SON, 223 Mercantile Place. 27

FOR SALE—
ONE ACRE, $600.
Where can I get a whole acre with water and street improvements for $600? At Sunnyside Heights. See EMIL FIRTH, 415 Laughlin Bldg. 27

FOR SALE—BY OWNER, CHOICE, CLOSE-in lot on Paloma, between Clanton and 16th, east front, size 48½x147½; price $1800, $200 under market; terms. H. O. GRIFFITH, 221 Byrne Bldg. Home 6068, Main 5228. 27

FOR SALE—THINGS ARE BUSY OUT MOneta way, buy a lot on 42nd near Moneta for $1000 and make money; terms. MR. KNIGHT, with Cardwell & Co., 507 Grant Bldg. Home 232, Main 4176. 27

FOR SALE — ON FIGUEROA ST., A LARGE lot between 53rd and 54th st., for $1200; terms easy. See MR. SANDER, WESTERN REALTY AND INVESTMENT CO., Inc., 434 S. Hill. Home 978. Main 8550. 27

FOR SALE — CHEAP; FINE HIGH BUILDing lot, 40x135, on 54th st., near Compton and car line; street work all done; price for few days, $575; ½ cash. Address Y, box 128, TIMES OFFICE. 27

FOR SALE—ONE LOT ON E. 42D ST., BEtween Hooper and Compton, with one room, No. 1483, or trade on acreage; cheap if taken now. J. L. STONEBERGER, 1493 E. 42d, L. A. 27

FOR SALE—EAST FRONT LOT, 50x137, ON Romeo near 24th; this is a good buy and if picked up this week can be had for only $1650. J. H. SAUNDERS CO., 305 and 306 Fay Bldg. 28

FOR SALE — BY OWNER, N.W. CORNER Bonnie Brae and Ocean View ave., 50x135; high ground, close to Westlake Park; price $3000. C. C. HUDSON, 116 E. Fifth. 29

FOR SALE—BEAUTIFUL LOT ON 47TH st. near Moneta ave., 4 walnut trees, $900; easy terms. This is a bargain. MARSHALL & MOORE, 220 Grant bldg. Phone 2014. 27

FOR SALE—EAST FRONT UNRESTRICTED lot, 50x150 to alley, on Burlington, just south of Sixth st.; price $4500; good terms. G. C. PECK, Home Ex. 53, Main 5901. 31

FOR SALE — $575; ELEGANT LOTS, ON 57th near Figueroa; large walnut trees, $15 monthly. T. WIESENDANGER, 312 Merchants' Trust Co. Bldg.

FOR SALE—MONETA AVE. SNAP, $1350 will buy lot on Moneta ave., don't miss this chance. R. S. MARSHEL & MOORE, 220 Grant Bldg. Phone 2014. 27

FOR SALE—N.W. CORNER TRINITY AND 21st., 2 lots, being lots 36 and 37, Ford tract; price $1700. OWNER, North 362 or 4995; terms. 29

FOR SALE—$550, NEAR TEMPLE AND OLD Temple Road, 50x146, worth $1000 in a year; owner a sick man. JAMES THOMPSON, 309 W. First. 27

FOR SALE—LOT NEAR 43RD AND FIGueroa, for $750, $250 cash, balance $10 monthly; size 40x120. Address Y, box 37, TIMES OFFICE. 27

FOR SALE — 2 LOTS LEFT IN BURKE Bros' Figueroa-Slauson tract, $650 each; installments. See owner, 458 S. SPRING. 28

FOR SALE—CORNER LOT IN FIGUEROA-Slauson subdivision, only $800; installments. See owner, 458 S. SPRING. 28

FOR SALE—AT ONCE, TWO LOTS, CHEAP, in Watts Park tract. Address X, box 200, TIMES OFFICE. 28

FOR SALE — LOT ON MONETA AVE., $750. Between 58th and 59th. Installments. See owner, 458 S. SPRING. 28

FOR SALE—NOTICE TO AGENTS. THE Fanton tract is taken off the market. MRS. & MISS FANTON. 27

FOR SALE — ANGELENO HEIGHTS, $650; $250 cash, balance $10 month. 50x140. RIGBY, 1053 Temple. 27

Classified Liners.

FOR SALE— City Lots and Lands.

FOR SALE—

FREE EXCURSIONS TO HOLLYWOOD.

Every day, every hour.
Seventy 50-foot residence lots.
Facing on Gower, Acacia and Gordon ave. The most choice and select property offered in that beautiful city for the money. It is the closest to the business center, including modern improvements; 5-foot cement walks, cement curbs, streets graded, water piped and a parkway to be planted in ornamental trees between curbs and walks. There are only 70 lots left, so do not delay.

OUR PRICE, —$550 TO $650—

On easy payments and 50 per cent. cheaper than any similar property.
Call at our office for tickets, and maps and all information. Our office open next

SUNDAY.

All day to issue free tickets.
Bring your friends and family out and compare our prices with those of other tracts.
SEE GRIDER & HAMILTON, 225 W. Second st.

FOR SALE—

A BARGAIN.

A BARGAIN.

ON THE HIGH GROUND NEAR WASHINGTON.

A LOT, 50x140, EAST FRONT, ON 90-FOOT BOULEVARD. CAN BE BOUGHT FOR $150 UNDER THE MARKET. SEE ME AT ONCE FOR THIS SNAP, AS IT WILL NOT LAST 24 HOURS.

GEO. J. COTE, 613 H. W. HELLMAN BLDG. HOME 5161, MAIN 8684. 27

FOR SALE—

Before investing in real estate, investigate the Inner Harbor tract of Long Beach. The Inner Harbor tract directly adjoins the Great Inner Harbor improvements, where millions of dollars will be spent building the great harber, ocean docks, warehouse and railroad terminals; large manufacturing companies and other great business enterprises locating here. This means business—a quick turn for your money, and large profits in a short time. Right here lies a fortune for you, if you will grasp this opportunity now. One good investment in this tract, is worth a life time of labor, but you must act quickly, before others make all the profit. This will all be business property, large lots, fine streets, improvements, etc. This property is increasing in value very fast.
Prices for a short time only, $450 and up. Easy terms.
For maps and complete information inquire of BUTTERS & PAUL INVESTMENT CO., 108 E. First st., Long Beach. 217 O. T. Johnson Bldg., Fourth and Broadway, Los Angeles. Phone Main 2016, Office open Sundays. 27

FOR SALE— $400——$400——$400

Will buy a large, level lot, 50x186, on Pacific ave., in the growing southwest, just off of two car lines. Improved with cement sidewalks, curbs, graded and oiled streets; shade and ornamental trees. A bargain. $125 cash. Balance 9, 18, 27 months.
Are the terms for a large, level lot on 45th st., 42x146 to a 15-ft. alley; near two car lines; 5c fare. All city improvements. Price $500. A snap.

$450——$450——$450

Why not buy a large, level lot, 50x184 to an alley, on Ida ave., between Budlong and Vermont; on two electric car lines, in the growing southwest. Improved with cement walks, curbs, graded and oiled streets, beautiful evergreen olive trees line the streets. Terms if desired.

$275——$275——$275

Bargain in a large, level lot in the growing southwest, 60x125, close to two electric car lines. Graded and oiled streets. Terms if desired. See us at once, as this is your opportunity.
GEO. C. PECKHAM & CO., 1104-5-6 Union Trust Bldg., Cor. Fourth and Spring st. Home 5273. Main 3321. 27

FOR SALE—

SPECIAL OFFERING ON MAGNIFICENT HOME SITE. WEST ADAMS HEIGHTS. SOUTHWEST CORNER. —75x160—

For a few days only, we are prepared to give an inside figure on this magnificent corner, surrounded entirely by fine homes. A home site unsurpassed in the city.
ALTHOUSE BROS., Members L. A. Realty Board. 234 Laughlin Bldg. Main 263. Home Ex. 263. 28

FOR SALE— RYDER-MACKIE REALTY CO., 226 MERCANTILE PLACE. MAGNIFICENT NORTHWEST CORNER. 150x155 TO 20-FT. ALLEY. BEACON ST.! BEACON ST! BEACON ST! CORNER OF EIGHTH. HIGH AND SIGHTLY. PEERLESS SITE FOR APARTMENTS OR HOTEL. NORTH 50 FEET WILL BE SOLD SEPARATELY. FOR FULL PARTICULARS SEE SOLE AGENTS, RYDER-MACKIE REALTY CO., 226 MERCANTILE PLACE.

FOR SALE— A SUBDIVISION SNAP. Do you want 70 acres in the city, northwest, with city water piped through it, near car line and on these exceptional terms? $800 AN ACRE, ONE-TENTH CASH, BALANCE ON OR BEFORE FIVE YEARS, at 6 per cent. interest, subdivisions all around it. We have this to close an estate. The finest subdivision proposition on the market. You can let it alone for a year or two and quadruple your investment, as there is nothing near it to be bought for less than $1500 an acre now. EDWARD D. SILENT & CO., 216 W. Second st.

FOR SALE— The two best lots in Boyle Heights that $900 can buy. MILLER & LEWIS, 701 and 702 Merchants' Trust Bldg. Home 2668, Main 3582.

FOR SALE— BEAUTIFUL KINNEY HEIGHTS. 23rd st., 50x155 to ... alley, north front; a nice high lot surrounded by beautiful homes; can be delivered this week for $1800. "IT PAYS TO SEE US." EDWARDS & WINTERS COMPANY, 329 S. Hill st. Main 9307. Home Ex. 767. 27

FOR SALE— $450. $450. $450. A beautiful south front lot on W. 28th near W. Adams for the ridiculously low price of $450; must sell at once; owner leaving city. U. L. DIKE INVESTMENT CO., 231 Mason Bldg., 4th and Broadway. 28

FOR SALE—HIGHLAND PARK. 6-room cottage for $3000. Monte Vista st. lot for $1300. Monte Vista st. lot for $1400. The above are bargains and worth half more but must be sold; half cash; they will pay for speculation or investment. R. D. LIST, 312 Tajo Bldg. Phone 7663. 28

FOR SALE—FINE BUSINESS LOT 60x125 for $1500, on Moneta ave., extension of Main st., terms $300 down, only $20 per month; do you realise the bargain; the only one left unsold in this block. See WINTON, McLEOD & CO., 330 S. Hill st. 27

FOR SALE—DON'T MISS THE CHANCE TO get in on the easy terms I'm offering on lots in the "Three G tract," Vermont ave., only $50 down and $10 month; price $450, $500, $550 and $600. G. M. GIFFEN, 111 Merchants Trust Bldg., 207 S. Broadway. Home 1569 or Main 3110. 27

FOR SALE—LOT, 2 BLOCKS WEST OF Echo Park, 50x150; nice level land; owner wants money to use in his business; this is a snap; if you want something good, close in, do not let it go by; price $850, $250 cash, balance $20 a month. BOYD & CO., 835 W. Third ... 5691. 28

FOR SALE — LOTS. IF YOU WANT A safe way, get one of those sightly lots in the "Three G" tract on Vermont ave., for $400, $50 cash, $10 month. See me for particulars. G. M. GIFFEN, 111 Merchants Trust Bldg., 207 S. Broadway. Home 1569, M. 3110. 10

FOR SALE—$3000 REQUIRED IN A REAL estate syndicate that should pay more than 250 per cent. profit in 18 months. ROBERTS LAND COMPANY, 217 Citizens' National Bank Bldg., S.W. corner Third and Main. 31

FOR SALE—LOT ON E. 41ST, 40x130, VERY cheap, part cash. Call 132 E. FOURTH ST. Pate. 27

FOR SALE— City Lots and Lands.

FOR SALE— SUMMER SNAPS.

WEST JEFFERSON STREET LOTS.

Do you know about the activity on W. Jefferson st.? It will soon be paved from Main to Arlington. We have splendid lots from $500 to $650 in this vicinity, on easy terms.

WHAT DO YOU THINK OF THIS?

$750—On Jefferson, 42x125 to alley, $750.

$850—On Jefferson, a corner, 45x125, $850.

$4600—On Jefferson, 255 feet frontage, $4600.

$1300—Corner 27th and Durango, 50x135, $1300. All street work paid.
TYLER & CO., 206 Laughlin Bldg. 28

FOR SALE—
TWO LOTS ON KENWOOD AVE., $1700.
ONE LOT ON KENWOOD AVE., $1900.
TWO LOTS ON NORMANDIE AVE., $3000.

These are splendid lots in the Poole & Jones tract, between 29th and 30th sts., good elevation above walks and are $200 to $300 under market value.
JONES & RYDER LAND CO., 218 W. Third street. 27

FOR SALE—SPECIAL BARGAINS IN HIGH class locations on terms to suit.
$3000—71-foot frontage on W. 7th, close in, best money maker in city, terms.
$1975—Beautiful lot 50x151, W. 21st, close Cimarron, fine homes, both sides, terms.
$2200—50x145, east front, Vermont near 7th, payments, big snap.
ARTHUR W. KINNEY CO., 119 Merchants' Trust Bldg. Home 402. 27

FOR SALE— THE WORLD AT YOUR FEET. The world is at your feet when you buy a lot in Athen Heights, $375 and up. Because: You are way above the common level in altitude, scenic view, beauty of surroundings, transportation facilities, quality of soil and street improvements; easy terms. EMIL FIRTH, Home 5105, 411-417 Laughlin Bldg. Main 2543. 315 South Broadway. 27

FOR SALE— LONGEST STREET IN COUNTY. A lot at Woodcrest means an investment on the longest and widest street in the county, Vermont ave.; values can only grow one way—up. Price today $450. EMIL FIRTH, 411-417 Laughlin Building, 315 S. Broadway. Home 5105. Main 2543.

FOR SALE—$200 DOWN AND $20 PER month secures a splendidly located business lot, 50x125, for $1200 today; before you get this paid for it will be worth twice the price. East front on Moneta ave., continuation of Main st., direct car service. Only 3 left for this price as close to business center. Call and secure one. WINTON, McLEOD & CO., 330 S. Hill st. 27

FOR SALE— TWO FOR ONE. Why don't you buy two lots instead of one? Woodcrest lots are 60x300, yet cost no more than an ordinary lot, $500; terms $10 cash and $10 a month. EMIL FIRTH, 411-417 Laughlin Building, 315 South Broadway. Home 5105. Main 2543. 27

FOR SALE— Lots on Harvard and Hobart blvds., only $550, $50 down and $10 per month; these lots are southwest inside the city, all street work done; water piped; sure to advance this winter; fine view of W. Adams st. and the mountains. Also fine lot at Hermosa Beach near the wharf, cheap, only $1000, must sell at once. Ring up HOME 8825. 28

FOR SALE—I AM OFFERING THE BEST lots on the market for the money in the "Three G tract," Vermont ave., sandy loam garden soil, 5-foot cement walks, cement curbs, 24 minutes from 3rd and Hill; lots 45x129 to alley, $450 to $600, terms $50 cash, $10 monthly. G. M. GIFFEN, 111 Merchants' Trust Bldg., 207 S. Broadway. Home 1569, Main 3110. 27

FOR SALE— C. V. HALL TRACT, $1150. Positively the cheapest lot in this beautiful tract, 50x150 to an alley, near Adams street car line. "IT PAYS TO SEE US." EDWARDS & WINTERS COMPANY. 329 S. Hill st. Main 9307. Home Ex. 767. 27

FOR SALE—LET US SHOW YOU WHERE the value is in our lots on Figueroa st. and Moneta ave. You will see the difference. WINTON, McLEOD & CO., 330 S. Hill st. 27

FOR SALE— Acreage for Subdivision.

FOR SALE—

40 ACRES OF CHOICE LAND. SUITABLE FOR HIGH-CLASS SUBDIVISION.

1300 FEET FRONTAGE ON THE VENICE ELECTRIC SHORT LINE RY. THIS 40 ACRES ADJOINS 3 FINE SUBDIVISIONS. ALL IMPROVED WITH FIRST-CLASS CEMENT IMPROVEMENTS, PLENTY PURE WATER PIPED THROUGH THIS ACREAGE. MOVEMENT ON FOOT NOW TO INSTALL ELECTRIC SERVICE THROUGH THIS TRACT, EXTENDING SERVICE TO THE ADJOINING SUBDIVISIONS. NEW TOWNSITE JUST OPENED AT THIS TRACT. CEMENT IMPROVEMENTS JUST COMPLETED. THIS TRACT HAS ONE OF THE FINEST LOCATIONS BETWEEN THE CITY AND OCEAN FOR A MODERN HOTEL. THE IMPROVEMENTS THAT ARE PLANNED AND NOW UNDER HEADWAY OF THE ELECTRIC SHORT LINE WILL INCREASE VALUES VERY MATERIALLY IN THIS VICINITY. NOW IS THE TIME TO BUY. LOOK THIS UP. WE CAN SELL AND DELIVER THIS CHOICE ACREAGE NOW AT A LOW FIGURE.

ONLY $1050 PER ACRE.

1-3 CASH, BALANCE 1 AND 2 YEARS, AT 6 PER CENT. THIS ACREAGE WILL DOUBLE IN VALUE WITHIN 18 MONTHS. COME IN AND LET US EXPLAIN THE PRESENT AND FUTURE PROSPECTS OF THIS ACREAGE.

F. E. ROBINSON & CO., 216 PACIFIC ELEC. BLDG. 27

FOR SALE— JOHN H. SAUNDERS CO. REAL ESTATE. 305-6 F. P. FAY BLDG.
NO. 800.
$400 per acre—127 acres, 25 minutes from Second and Broadway sts., suitable for immediate subdivision. Direct car line. Terms easy. A real chance for large profits, with small cash.
28 JOHN H. SAUNDERS CO.

FOR SALE — ACREAGE ON VERMONT near Slauson, with house, barn and water; I will sell for $10,000; by subdividing it will sell for $19,000. J. D. CRAWFORD, owner, 2624 W. Pico st., Los Angeles.

FOR SALE— Business Property.

FOR SALE—FINE BUSINESS CORNER ON N.W. Figueroa and 11th sts.; best bargain in city. PEOPLE'S REALTY CO., sole agents, 2500 Central ave. 'Phone South 2362. 27

FOR SALE— Two good income rental properties, three blocks from Huntington Bldg.; fine investment. TUCKER, 228 Merchants' Trust Bldg.

FOR SALE—$17,500, GOOD BUSINESS CORner 72x150 with good buildings, consisting of four stores, balance rooms and flats. J. H. GURMAN, 504 Mason Bldg. 27

FOR SALE—DO YOU WANT TO PURCHASE an income property paying 10 per cent. net on the investment? Address for particulars, Y, box 89, TIMES OFFICE. 29

FOR SALE — $18,000, 2-STORY BRICK ON lot 54x180 in wholesale district; this is a bargain. F. A. HUTCHINSON, 217 S. Broadway, room 207. 27

FOR SALE — MAKE OFFER ON 72 FT. ON Washington st., opposite Polytechnic School, 82¼ on Hope, in and L. Owner on premises. Phone WEST 3219. 27

FOR SALE—250 FEET ON CENTRAL AVE., close in and very cheap, alley in rear, switch privileges had easy. JAMES THOMPSON, 309 W. First. 27

FOR SALE— Business Property.

FOR SALE—

"FORTUNES IN LOS ANGELES REALTY."
WRIGHT & CALLENDER COMPANY,

DO YOU WANT TO MAKE $10,000 IN A SURE, SAFE, SANE INVESTMENT, ON HILL STREET?

WE ARE OFFERING —60x159— EAST FRONT, ON HILL STREET, NEAR ELEVENTH.
ONLY— $850 PER FOOT. —ONLY

CUT THIS OUT, EVEN IF YOU DON'T BUY IT, TO REFER TO IT IN EIGHT MONTHS, WHEN THE PURCHASER OF IT SELLS IT AT A PROFIT OF —$10,000—

OUR PREDICTION: NO PROPERTY ON HILL STREET, NORTH OF PICO CAN BE BOUGHT AFTER JANUARY FIRST, UNDER $1000 PER FT. REMEMBER THIS STATEMENT.

WRIGHT & CALLENDER COMPANY, 319 SOUTH HILL STREET.

FOR SALE—

DO YOU WANT A SNAP IN AN INDUSTRIAL SITE, AREA 16,178 SQUARE FEET, HAVING A FRONTAGE ON ALHAMBRA AVE.?

I HAVE DECIDEDLY THE BEST BARGAIN OF ANY BROKER IN THE CITY, AND I CAN DELIVER ABSOLUTELY.

FOR THIS WEEK ONLY. GET BUSY.

$2400. $2400. $2400.

GEO. M. SoRELLE, 624 CITIZENS' NAT. BANK BLDG., AFTER AUGUST 1, 701 H. W. HELLMAN BLDG.

FOR SALE— OLIVE ST.—OLIVE ST.—OLIVE ST. WATCH FOR THE RISE. We called the turn on 7th st., months ago; now keep your eye on Olive; we have a large piece near 7th, with great depth; best close in hotel site for the money in Los Angeles; summer price $1000 per foot; corresponding frontage on Hill st. brings $2000 per foot; can you look this great opportunity in the face and pass it by? ARTHUR W. KINNEY CO., AGENTS, 119 Merchants' Trust Bldg. Home 402. 27

FOR SALE— MONETA AVE. 56x193. NEAR 40TH ST. THERE IS $500 QUICK PROFIT IN THIS FOR THE PURCHASER AT $3000. F. K. ECKLEY, BOTH PHONES 6636. NO. 224 HENNE BLDG. 29

FOR SALE— $15,000. NEAR FIGUEROA AND 7TH. PAYING 10 PER CENT. NET. BUILDING IS NEW, COST $10,000. LOT VALUE $8000. Owner positively refused $19,500 for this property less than 1 year ago; if you want a 10 per cent. sure income investment where prices are steadily advancing, investigate. VERNON H. PECK, Home phone 1939. 211 Grant Bldg.

FOR SALE— KOHLER STREET. 4-ROOM FURNISHED COTTAGE. LOT 30x110. BETWEEN 7TH AND 8TH STS. PRICE $3500. F. K. ECKLEY, BOTH PHONES 6636. NO. 224 HENNE BLDG. 29

FOR SALE—A GOOD CORNER ON WEST 11th st., well improved, excellent income property, $2000 below the market; we have an option at $13,000 and can deliver; property only 2 blocks from this is $1000 per front foot; $5000 can remain on this at 6 per cent. loaned by the Security Savings Bank, can be paid on installments in any amount; good income and future profit for some one. W. J. SANDER CO., 513 Citizens' National Bank Bldg., corner 3rd and Main. 28

FOR SALE—PAYS OVER 11 PER CENT. PRICE $8000. INCOME $75 PER MONTH. Large lot 60x150 to 20-foot alley near Pico and San Pedro st.; modern 2-story 16-room flat and cottage all rented; this is considerably below prices of adjacent property and will stand close inspection. BUNDY & SCHNEIDER, Home 4896, Main 4303. 417 Byrne Bldg. 27

FOR SALE—MAPLE. MAPLE AVE. We have 50x150, with large building, near 6th st. and the Huntington passenger station, with income of nearly $100 per month; we can deliver at less then $525 per foot; it has income, location and it will double your money; what more can you ask? ARTHUR W. KINNEY CO., AGENTS, 119 Merchants' Trust Bldg. Home 402. 27

FOR SALE— 5-ROOM COTTAGE. LOT 25x110. WEST OF CENTRAL. CLOSE TO CENTRAL AND SIXTH ST. PRICE $4150. F. J. STEELE & CO., 234 H. W. Hellman Bldg.

FOR SALE— HAY & HARDWICK, 734 Bryson Bldg. Have for sale on W. Jefferson st. near Wesley and right in the business district, 40x130 feet with 7-room house, for $3750, terms. Sole Agents. HAY & HARDWICK, 734 Bryson Bldg. 28

FOR SALE—OLIVE NEAR FOURTH. 60x145, running through to Clay st.; splendid apartment-house site. A RARE CHANCE. A GOOD LOT. Look this up. Must be sold. BRAINERD, owner, 612 Fay Bldg. 'Phone 251.

FOR SALE—F. M. PHELPS & CO. $4600—CORNER ON SANTEE ST. near Washington; 50x150; improved with 7-room house; renting $30 a month. F. M. PHELPS & CO., 328-329-330 Douglas Bldg. Home phone 4609, Sunset Main 5406.

FOR SALE— OLIVE STREET SNAP—SNAP—SNAP 50x120. IT IS CLOSE TO PICO AND IMPROVED WITH OLD COTTAGE. IT IS CERTAINLY A BARGAIN AT $8500. F. K. ECKLEY, BOTH PHONES 6636. NO. 224 HENNE BLDG. 29

FOR SALE— Business Property.

FOR SALE—

"FORTUNES IN LOS ANGELES REALTY."

WRIGHT & CALLENDER CO.

DO YOU WANT TO MAKE $10,000 IN A SURE, SAFE, SANE INVESTMENT ON HILL STREET?

WE ARE OFFERING 60x159 EAST FRONT ON HILL STREET NEAR ELEVENTH. ONLY—$850 PER FOOT—ONLY

CUT THIS OUT EVEN IF YOU DON'T BUY IT IT WILL BE INTERESTING TO REFER TO IT IN EIGHT MONTHS WHEN THE PURCHASER OF IT SELLS IT AT A PROFIT OF $10,000

OUR PREDICTION— NO PROPERTY ON HILL STREET NORTH OF PICO CAN BE BOUGHT AFTER JANUARY 1 UNDER $1000 PER FOOT. REMEMBER THIS STATEMENT.

WRIGHT & CALLENDER CO., 319 S. HILL ST.

FOR SALE—SOME EXCELLENT BARGAINS.
$40,000—124x55, fine corner, close in, near Main, improved, finest hotel site, will double.
$26,000—60x150, fine improved, income $250 per month.
$30,000—125x84, improved with stores and flats, finest corner.
$15,000—125x45, improved with 8 flats, fine corner, close in.
$11,000—80x90, improved with stores and cottage, close in.
$9000—52x150, finest southwest corner, close in, southeast, 4 5-room modern flats and cottage, rent $90 per month.
$7500—60x135, improved with 2 5-room modern flats and 5-room modern cottage, southwest, close in, near Grand ave.
Northwest corner 1st and Fremont ave., 110x76½.
$5750—40x140 to alley, improved, Central ave., close in, will double when paving is done.
$3500—45x70, improved, income $30 per month, fine for stores, close in near Main.
$5700—80x135, improved, Pico st., fine for stores and apartments.
$22,000—150x110, finest apartment site, close in, southwest.
$11,500—75x110, close in, southwest, fine for flats and apartments.
For bargains call on LEUSCHNER & CO., 629 S. Main st. 29

FOR SALE— SOUTH BROADWAY. SOUTH BROADWAY. EAST FRONT LOT, NEAR 10TH ST. SIZE OF LOT 54x200 TO ALLEY. CONSIDER THE DEPTH, LOCATION AND PRICE OF THIS LOT, AND YOU WILL DECIDE THERE IS NOT A PIECE OF PROPERTY IN THIS CITY WITH A GREATER FUTURE. THERE IS A MORTGAGE ON THIS OF $90,000 AT 5 PER CENT., PAYABLE ON OR BEFORE 5 YEARS. WHEN HAMBURGER'S STORE IS COMPLETED AND OTHER CONTEMPLATED IMPROVEMENTS FOR THIS LOCATION ARE UNDER WAY, THIS LOT WILL READILY SELL FOR AT LEAST $3000 PER FOOT. OUR PRICE FOR A SHORT TIME $2000 PER FOOT, OR —$108,000— MINES & FARISH 315 S. HILL ST. 26

FOR SALE— FORTUNES IN LOS ANGELES REALTY. SOUTH GRAND AVENUE. RIGHT AT—PICO—RIGHT AT RIGHT AT—PICO—RIGHT AT DOUBLE FRONTAGE. IMPROVED WITH FIRST CLASS FLATS. GOOD INCOME. ONLY—$10,500—ONLY ONLY—$10,500—ONLY PRESENT ACTIVITY AT GRAND AND PICO MAKES A CERTAIN AND HANDSOME PROFIT IN THIS. THE PRICE IS A SNAP ONE, SURE. ONLY FEW DAYS MORE BEFORE OWNER ADVANCES PRICE TO $12,500. DON'T BE TOO LATE. WRIGHT & CALLENDER CO., 319-23 S. HILL STREET. 31

FOR SALE— ARE YOU CONSERVATIVE? THEN LISTEN. You cannot find a better investment in this whole town today than the N.W. corner of Washington and Cherry, 105x125; just two blocks west of Figueroa. Improvements here will pay more than on Pico, where property is twice as high. We are agents for properties on both streets, and know what we are talking about. For a short time we can deliver this fine corner for $30 per foot under market value. You cannot make a mistake buying property in this section, even at market price, because there is no better outside street than Washington, extending through the city clear to Santa Monica, and when its income-bearing capacity becomes generally known you will see a great enhancement in prices. BUY NOW. DEL VALLE & FREEMAN, Suite 516 Grant Bldg. Members L. A. Realty Board.

FOR SALE— WAREHOUSE SITE. WAREHOUSE SITE. WAREHOUSE SITE. 300x142 FEET, PRICE $75 PER FT. 300 FT. SALT LAKE TRACKAGE AND 142 FT. SANTA FE. THIS IS A SACRIFICE AND MUST BE SOLD AT ONCE; TERMS ½ CASH. INGRAM & BRIGGS, 901 AND 902 UNION TRUST BLDG., S.E. COR. FOURTH AND SPRING STS. BOTH PHONES 29. 27

FOR SALE— 100 ft. on W. Seventh st., with improvements bringing good returns on price of $20,000; can divide the property and make any terms necessary. E. E. SQUIRES, owner, 409 Stimson Bldg. 28

FOR SALE — FINE BUSINESS CORNER, clean side of street, four-room modern house in rear, conveniently close in; price $3350. PEOPLE'S REALTY CO., sole agents, 'Phone South 2362. 27

FOR SALE— A NEW APARTMENT-HOUSE. 33 ROOMS, CLOSE IN. At a sacrifice, you cannot duplicate this. 'Phone me, HOME 1662. 27

FOR SALE— Business Property.

FOR SALE—CENTRAL AVE. IS NOW BEing paved and there will soon be quite an advance in values; I can sell if taken quickly, a fine lot on west side of street near 14th, for $6500 or a nice little business block near Vernon, 2 stores, rented, value $40 a month, for $4300. G. C. EDWARDS, 230 W. 1st. 27

FOR SALE— GO OUT CENTRAL AVE., SEE THE PAVING. Then come and buy this 40 feet with 6-room house; rents for $20 a month; price $3800; worth $4500; owner wants money. W. H. CHANDLER, 431 Citizens' Bank Bldg., 3rd and Main st. 27

FOR SALE— GRAND AVENUE. GRAND AVENUE. GRAND AVENUE. GRAND AVENUE. KEEP YOUR EYE ON GRAND AVENUE; HAVE THREE GOOD BUYS; ALL MONEY MAKERS, AS WERE BROADWAY, HILL AND MAIN STS. 240 DOUGLAS BLDG. 28

FOR SALE— $3500—44x172 to alley. Albany st., between Ninth and 10th. Cheapest and best flat or apartment-house property in city. F. M. PHELPS & CO., 328-329-330 Douglas Bldg. Home 4609. Sunset Main 5406. 28

FOR SALE—$3000 REQUIRED IN A REAL estate syndicate that should pay more than 250 per cent. profit in 18 months. ROBERTS LAND COMPANY, 217 Citizens' National Bank Bldg., S.W. corner Third and Main. 31

FOR SALE—MANUFACTURING SITE. Look at this. Can't be beat. Only $10,000. Only $10,000. 116x180, corner Leroy and Navarro. GRIMES & ALEXANDER, 398 Wilcox Bldg. (Annex.)

FOR SALE—$80,000, CHOICE INVESTMENT in a business corner near Central Park, now netting 7 per cent. Improved with 3-story pressed-brick store and hotel building. In line of future advance. Lot 60x120. BRADSHAW BROS., 302 Bradbury Bldg. 28

FOR SALE—IF YOU WANT TO BUY 50x110 on Ruth ave., near 6th, away under value, call up immediately, HOME 1151. 27

FOR SALE— Income Property.

FOR SALE—

NOW PAYING $200.50 PER MONTH.

BEING 10 PER CENT. ON $24,000.

WHEN ALL RENTED PAYS $249.

BEING OVER 12 PER CENT.

It's a BRICK BUSINESS block. 2 stores on first floor, 17 OFFICE rooms above, cement basement, FURNACE, hot and cold water, PLATE GLASS front, wide stairway, SPACIOUS hall, BEAUTIFULLY finished, ALLEY on side and rear of building; building cost $16,000; lots across street held at $250 front foot.

One store leased for TWO years at $700 the first and $900 second year.
The other store leased for THREE years at $600 the first, $700 the second, and $900 third year.
This property should at least DOUBLE in value within five years, and paying 12 per cent. NET in the meantime. The owner assures us that if not sold during the life of our option price will be $25,000. We will sell it for $23,000.

INCOME $150 MONTH.

Corner lot and modern flats. W. A. VARCOE & CO., 317 W. Second st. 27

FOR SALE—THE BEST SURE INCOME and speculative buy in Los Angeles real estate today. Pays 7½ per cent. on money invested. $10,000 required, close in. This property should advance at least 30 per cent. by January 1. PALMER & SITHEN, 415 Mason Bldg. Home 4117, Main 3877. 27

FOR SALE — THE BEST SURE INCOME and speculative buy in Los Angeles real estate today; pays 18 per cent. on the money invested. COCHRAN & RIDENBAUGH, 318-319 Huntington Depot Bldg.

FOR SALE — THE BEST SURE INCOME and speculative buy in Los Angeles real estate today; pays 18 per cent. on the money invested. COCHRAN & RIDENBAUGH, 318-19 Huntington Depot Bldg.

FOR SALE—BY FAR THE BEST SURE INcome and speculative buy in Los Angeles real estate today; 22 per cent. on amount invested guaranteed. OWNER, 318 Huntington Depot Bldg. 29

CONTRACTORS— And Builders.

BUILDINGS CAN BE MADE ATTRACTIVE no matter how cheap; and ugly, no matter how expensive; let me draw your plans and you will be pleased; charges from $10 up. J. B. COOK, room 304, 702 S. Spring. 29

HOUSES BUILT—BUILT ON YOUR VACANT lot; will build and accept mortgage for all of contract price if lot is satisfactory; plans free. WM. N. HOLWAY, 211 Grant Bldg. Home 1939. 28

WILL FURNISH PLANS AND BUILD house on your lot if clear, and take mortgage for entire contract price. Satisfaction guaranteed. S. A. BARBOUR, phone South 1903. 27

PAPERING, $2.75; TINTING, $1.85 ROOM; painting equal as cheap; let me figure on your canvassing. Phone 4398 and North 217. F. B. BROWN, 2039 Temple st.

WE BUILD 4-ROOM BUNGALOWS, $250; 2-rooms, $125. P. J. LEAVER & CO., 434 S. Hill. Main 8550. 28

FOR SALE— Hotels and Lodging-houses.

FOR SALE—
$4200—Only for 55-room lodging-house; all new furniture; house modern and up to date; doing good business; electric bells and water in all the rooms, with lease.
$1500—For 20-room lodging-house, doing good business; rent only $45 per month, with lease; rooms all on one floor; must sell.
$750—For 14-room lodging-house; fine location; good furniture, good house with lease.
$1500—For 26-room lodging-house, running water in all the rooms; rent only $60 with lease; a snap for some one.
COOPER & CUDDEBACK, 218 S. Broadway, Room 237. 29

FOR SALE— "How does this look to you?" On S. Hill st., close to Hamburger's new store. 47 rooms; price **$4500**; 3 years' lease. Rent $6.37 per room. "It looks good to us." Don't fail to see our list, the largest in the city. H. JEROME TOY & CO., Hotel Brokers, 407-8 Chamber of Commerce Bldg. 27

FOR SALE— We have 48 rooms down at Venice, the newest and finest; rent $200; lease 3 years; we can make you a price that will surprise you; can give reason for selling and price at our office. See our list. H. JEROME TOY & CO., Hotel Brokers, 407-408 Chamber of Commerce. 27

FOR SALE—ELEGANT FAMILY HOTEL, very close in, and in most desirable location, brand new, about 100 rooms, everything elegantly first-class and five years' lease. One of those rare bargains that don't last. Very desirable terms. EDWARD D. SILENT & CO., 216 W. Second st.

FOR SALE — 30-ROOM MODERN 2-STORY rooming-house, all outside rooms, always full, location good, 2½ years' lease, good furniture, paying now at summer rates, $96 per month above all expenses, besides nice front suite to live in, easily cared for; rent $3 per room; snap at $1300; owner on premises, 753 WALL. 'Phone 1443. 27

FOR SALE—ROMING-HOUSE 40 ROOMS, $2500; good furnishings, does not depend on tourist trade, every room rented, a sure money maker, clearing $100 to $150 every month in the year, hot water for baths, etc. free, rent $100; price $2500, $1500 cash, balance easy terms. H. JEROME FAY, 407 Chamber Commerce Bldg. 27

FOR SALE—SNAP, $3000, LIMITED TIME, $1000 down, finest hotel bargain on market, 3 years' lease, 30 rooms, always filled by street car employes; 50 boarded daily; house and furnishings new; splendid profits; sickness cause of selling; fullest investigation invited; easy terms. HARRINGTON, 109 S. Broadway. 27

FOR SALE—20-ROOM, WELL-FURNISHED rooming-house, partly transient; central location; best class patronage; money-maker; hot and cold water; iron beds; all hair mattresses; snap at $2500; speak quick if you want this. REALTY INVESTMENT CO., 237 S. Broadway. 27

FOR SALE—IF YOU WANT A SNAP IN A hotel, we have one of 40 rooms, within 15 minutes' ride of Los Angeles, furnished the best, with 5 years' lease and rent is cheap. Takes very little money to handle this. TALBOT & BLACK, 220 H. W. Hellman Bldg. Home 4330. 27

FOR SALE—FINE 42-ROOM DOWNTOWN lodging-house, netting $250 even in summer; Fifth st. location; the furniture is new, complete and clean; long lease at low rental; $5000. MATTHEWS & MATTHEWS, 505 Douglas. Home 5488. 27

FOR SALE—ROOMING-HOUSES; HERE ARE some of the bargains we have to offer this week, 79 rooms, apartments, rent $300, long lease, $4500; 52 rooms, rent $265, good lease, $4000; 51 rooms, rent $250, lease, $2500; 32

FOR SALE—14-ROOM THIRD ST. ROOMing-house, nets $70 a month; two years' lease at $60; $900 cash. MATTHEWS & MATTHEWS, 505 Douglas. 27

FOR SALE—RARE OPPORTUNITY ROOMing-house 50 rooms, fine location, close in at bargain. Address Y, box 181, TIMES OFFICE. 29

FOR SALE— Hotels and Lodging-houses.

FOR SALE—ROOMING-HOUSE 16 ROOMS, newly furnished, strictly modern, running water in every room, bath, instantaneous heater, close to car and ocean; 3 years' lease, cheap rent; this is a snap at $600; 11th st., Hermosa Beach. A. STANSFIELD. 28

FOR SALE— Country Property.

FOR SALE—
Very choice 5-acre ranch at Moneta, only 1 block south from Redondo car line and on west side of Western ave., with fine 7-room 2-story house with porch on two sides, good large barn, horse and chicken corrals, fruit and shade trees; also berry and rose bushes, 2 acres alfalfa, abundant supply of water to be had. This is a very desirable home place in a nice country town, where you get ocean breeze every day of the year. This place ought to bring $7500, but owner wants money and will take $6500, half cash; might accept part unimproved city lots; 5 per cent. commission to agents. Key over door.
Also 4½-acre ranch at Signal Hill, Long Beach; corner of Cherry and Hill sts.; this is close to where lots bring $1500 and up; this is a very desirable place, ripe for subdivision; would make a fine home place for wealthy gentlemen or fine sanatorium site; there is a 4-room house, greenhouse, barn, also water piped over place; price for a short time $10,000, half cash; commission to agents. For further particulars apply to H. W. WILSON, 1107 Arapahoe st. Phone 23836. 27

FOR SALE— —FOR SALE

30,000 ACRES RICH RIVER BOTTOM LAND. THE FIFTH SUBDIVISION OF THE LAGUNA DE TACHE GRANT IN FRESNO AND KINGS COUNTIES.

We offer this land in subdivisions of 20 acres or more. EVERY ACRE HAS KINGS RIVER WATER RIGHT. We have placed over 4000 people on these land.
They are making money in DAIRYING, GENERAL FARMING AND FRUIT GROWING.
If you want the best irrigated FARMING LAND AT LOW PRICES AND EASY TERMS. Look us up. VISIT THE EXHIBIT OF FRESNO COUNTY PRODUCTS. Open daily.
Illustrated literature mailed free on application.
NARES & SAUNDERS, 135 S. Broadway

FOR SALE— BARGAIN of BARGAINS. BARGAIN of BARGAINS. 40 acres. 40 acres. 40 acres. In the beautiful San Gabriel Valley, short distance from San Gabriel car line. Forty acres of excellent level land, of a rich sandy loamy nature, with the best water right in the valley. More water than you need. A big bargain at $275 per acre. Other lands all around selling for double the money. Will sell half, or twenty acres. WRIGHT & CALLENDER CO., 319 S. Hill st. 29

FOR SALE—
On Whittier line; 10 acres, good pumping plant, plenty of water and fine soil; price $5500; a bargain for cash.
Fine 10-acre peach ranch in full bearing, near Ontario; only $1000; no better value to be had anywhere.
3-acre ranch at Gardena; just the place to raise berries, fruit and chickens; nice house and fine home; price $4000.
At Toluca; 40 acres, 20 acres in deciduous fruit, balance in grapes and farming land; fine well with water piped to house and barn; price $4000; only $1000 cash, balance easy terms.
GEO. E. WALHIZER, Home 2612. 536 Byrne Bldg., Broadway 5361. Third and Broadway. 28

FOR SALE— SUNNY SLOPE. SUNNY SLOPE. SUNNY SLOPE. In the San Gabriel Valley, near the Monrovia electric car line. This beautiful vineyard is being subdivided into tracts of five, ten and twenty acres, with a splendid irrigation system. Land suitable for oranges, walnuts, vegetables, or anything under the sun. Prices from $325 to $400 per acre. Just half the price of other lands near by. Only thirty minutes on electric car from city. Just the place for an ideal country home. WRIGHT & CALLENDER CO., 319 S. Hill st. 29

FOR SALE — 8 MILES FROM LOS ANGELES. A beautiful farm, highly improved, only 2 miles from electric road, consisting of 4-room plastered house, large barn, four poultry yards; orchard containing oranges, lemons, loquats, guavas, figs, walnuts, pears, apples, plums, peaches, apricots, olives, etc., all in full bearing; also quantity of berries and magnificent assortment of roses and other flowers; 2½ acres alfalfa; inexhaustible supply of water and some agricultural machinery. This will make a fine chicken or dairy ranch or lovely home; price $5500; terms $2500 cash, balance on time. JONES & RYDER LAND CO., Country Dept. 218 W. Third st. 27

FOR SALE — 160 ACRES AT ONTONAGON county, Michigan, fine timber, worth $10,000, 1 mile from the finest Victoria copper mine; plenty copper on the place; will trade for Los Angeles, or make offer; price $100,000. Come and see sample. Investigate this bargain.
200 acres at Ontonagon county, Michigan, 3½ miles from Even City; 40 acres in timber; fine soil; price $2000, or will trade for near Los Angeles.
LEUSCHNER & CO., 629 South Main street. 29

FOR SALE— FOOTHILL RANCH. 5 miles north of Pasadena, and high and beautiful; 12 acres highly improved, 5 ACRES IN VALENCIAS. Plenty of free tunnel water; 40 acres hay land; 7 acres in park and variety fruits. 160 ACRES IN ALL. And right in line of the new electric car line; this can't be beat for health, location or soil. Call for particulars. JOHNSTON & TAYLOR, Business Exchange. 206½ S. Broadway. 27

FOR SALE— WALNUT ORCHARD. 40 ACRES. 12 years old, plenty of river water, fine soil and a money maker, on terms. —$12,000— Just think of it, only $300 per acre for full-bearing walnuts, but it must be sold, hence the price. ACT AT ONCE. JOHNSTON & TAYLOR, Business Exchange. 206½ S. Broadway. 27

FOR SALE—EDGEBROOK COLONY LANDS, 18 miles from Los Angeles, 10 miles from the ocean; Homeseekers' Club of 100 families now locating on these lands; terms $7.50 an acre cash, balance monthly payments. Call at once, only a few tracts remaining unsold. CALIFORNIA HOME EXTENSION ASSOCIATION, ground floor, Chamber of Commerce Bldg. 28

FOR SALE — A CULTIVATED 5-ACRE farm in one of the best agricultural sections in California; price $50 per acre; water right with each acre; terms, $1 down, $1 per week; no interest; no taxes. Our beautifully illustrated booklet is yours FREE for the asking. See MR. PHILLIPS, GOLDEN STATE REALTY CO., 610 S. Spring st. 29

FOR SALE— Finest alfalfa and fruit land in State of California. Famous Turlock Irrigation District. Water abundant and cheap. Suitable subdivisions. For homeseeker and investor nothing better. Call or write for booklet and plan for sale of lands at $5 and $8 cash per acre. J. C. PAGE & CO., 441-2 Cit. Nat. Bank Bldg., Los Angeles, Cal.

FOR SALE—HEALTHFUL LOCATIONS; 6 acres with new buildings, chicken-houses, yards and brooder-house; joins postoffice and store property on the west at La Crescenta, 12 miles north of city, car line expected soon when value will double; decided bargain at $1200. Sole agent. M. W. ATWOOD, 312 Grant Bldg. 27

FOR SALE — AT HEMET, "FALL POTAtoes" are planted in July and August, so if you are thinking of buying a 10-acre tract, better decide soon; you can raise enough potatoes there the first year to pay for your land. Send for booklet or see L. M. PRATT, agent Hemet Land Co., 608 Laughlin Bldg. 27

FOR SALE— TOLUCA. $1125—15 acres first-class land, also 20 acres improved with house, well, windmill, in fine peaches and apricots, $360 per acre. HOLT & MUNTON ESTATE AGENCY, 204 Mercantile Place. 27

FOR SALE — RIGHT IN LOS ANGELES county, a 5-acre cultivated farm for $75 per acre, $1.50 down, and $1.50 per week. No interest. No taxes. Water right with each acre. GOLDEN STATE REALTY CO. Call or write MR. PHILLIPS, 610 S. Spring st. 29

FOR SALE — A BARGAIN IN 10 ACRES choice land, well located, within 60 feet of a milk station, on Santa Ana Electric; good buildings, well, windmill and tank, some fruits, etc.; price is right and terms can be made. Sole agent, M. W. ATWOOD, 612 Grant Bldg. 27

FOR SALE— TALK WITH HODSON, 402-404 Byrne Bldg., Los Angeles. I can help you find the property you are seeking.

FOR SALE — $700; A LOT ON THE LONG Beach line, 100x178; 4 chicken-houses and yards; tent 12x30; young fruit trees and small fruit; a bargain. A. J. RUTLEDGE, 311 Tajo Block.

FOR SALE— Country Property.

FOR SALE — 10-ACRE WAL… near Anaheim, with plenty … year's income $1500; price, … terms. JACOB STERN, … Bldg.

FOR SALE — 360 ACRES … water-bearing land, close to … Angeles county, only $5 per acre … you want a bargain.

FOR SALE—140 ACRES, WITHIN … of here, at railroad station … easiest terms. WHEELER, …

FOR SALE—250 ACRES, WELL … within 2 miles of Auburn. … COOK, Auburn, Placer Co., Cal.

SANTA CRUZ, CAL.

FOR SALE—WRITE AT ONCE FOR … copy of Santa Cruz Times' list of … tate snaps.

FOR SALE— Poultry Ranches.

FOR SALE—A FEW VERY CHOICE … in the Inglewood poultry colony … tions of soil and climate … excellent water, together with … ty of markets, combine to … unsurpassed. For further … ANNA L. PINKERTON, …

FOR SALE—POULTRY RANCHES … sizes, prices and locations … cialty of healthy locations … WOOD, 612 Grant Bldg.

FOR SALE— Suburban Property.

FOR SALE— ANNANDALE HEIGH…
LARGE LOTS—Many of them …
LOW PRICES—$100 to $4..
EASY TERMS—$10 down and …
LOCATION—In the beautiful … trict between Garvanza and … tween Los Angeles and Pasadena.
SURROUNDINGS—Look … Sheet" of The Times for … and see picture and description … 000 Annandale Golf clubhouse … San Rafael Heights and Mt. … new, swell, suburban tract … Annandale Heights, between … Heights and Pasadena; this … est suburban district near … place for millionaires' country … ing Annandale Heights and … and west is Eagle Rock Valley … have been reading; you know … line and the fine improvements … ing in; to the south and west … Highland Park and Los Angeles.
Annandale Heights is … ent city limits and within … first to be annexed.
ALTITUDE—The elevation is … sea level.
CLIMATE—The best, … from the sandstorms that … able in some localities and … freshing ocean breeze; the … from some of the higher …
SOIL—A rich, decomposed … adobe.
WATER—Abundance of water … the tract and mains now … all streets as fast as the … permit.
STREETS—Are now being … be oiled.
THE CAR LINE IS COMING …
The population of Los Angeles … in the next five years. What … located and surrounded as they … them?
What will they be worth … the car line is completed … is half built up?
ANNANDALE HEI…
We are the sole agents.
CRITES, MYERS & KULL … Garvanza. 5c car fare.

FOR SALE— A LITTLE FA… A LITTLE FA… FOR $1… ONLY $400 DOWN, BAL…
A little farm of 2½ acres … briel Valley, close to the … car line, 30 minutes from … make you a very comfortable … rapid increase in value of … soon make you rich.
The land is fine for oranges … fruits and vegetables; there … of cheap water from artesian … the property.
Property is now planted … vines of the choicest varieties … excellent for chickens.
This is a portion of the … SLOPE" ranch and we … tracts of any size to suit.
WRIGHT & CALL… 319-323 S. Hill … 29 Both phones …

FOR SALE—$1600 CASH … home, one mile south of … electric car lines, 25 minutes … 1-4 mile to 5c car fare … new, cost $1400; lot 50x1.. … in rear, lawn, flowers, and … cost; going away, must … W. JEFFERSON ST.

FOR SALE—340 ACRES … improvements at about … near Redlands; can give … take some trade. OWNER … E. E. Squires.

FOR SALE— TALK WITH HODSON, 402-404 Byrne Bldg., … I can help you find the … seeking.

FOR SALE — AT ALTA… with 5-room bungalow; … assorted fruits, flowers and … car line and handsome … fice price $7000. L. M. PRA… Bldg. "Authority on Al…

FOR SALE— DO YOU KNOW … within a mile of Hollywood … buy 200 acres for $200 an … and more water than can … year close to $5000. Have … CHANDLER, 431 Citizens' …

FOR SALE — IN … ranch, Monrovia electric … $350 per acre; single acre … car service, climate, water … the mountains finest … advancing steadily. EDWA… CO., 123 S. Broadway.

FOR SALE — RIGHT IN … county, a 5-acre cult… per acre, $1.50 down, and … interest. No taxes. Water … acre. GOLDEN STATE … or write MR. PHILLIPS …

FOR SALE—ACREAGE … business part of Sierra … water, orange and lemon … I will sell for $9000, by … sell for $11,000. J. D. … 2624 Pico st., Los Angeles.

FOR SALE— ONE ACRE … Where can I get a whole … and street improvements … side Heights. See EMIL FIRTH … lin Bldg.

FOR SALE—TWO LOTS … 30x168 each, Ferris tract … each. COLONIAL MORTGAGE … CO., 519 H. W. Hellman …

FOR SALE—300 ACRES … ton, the great harbor … lines, well improved … JAMES THOMPSON, …

FOR SALE — CHICKEN … sizes, choice locations … DELAVAN, 627 Bryson …

HOLLYWOOD.

FOR SALE— HOLLYWOOD. A GOOD BUY. On Colegrove car line … level lot, 53x174 to 15-foot … cement curb, $800; terms … monthly. DON'T MISS THIS. CHAS. E. COOPER … Home 59152. Open Sunday … Take Colegrove car, …

FOR SALE—$1900, THE … Hollywood, big corner … ing store and cottage … Also 2 big lots adjoining … The best location in a … munity; speak quickly. HOLT & MUNTON ESTATE … 27

FOR SALE—SUMMER … $3000—50x142, facing Highland … Florence ave., in Boyle … done; only half block to … ful surroundings; you … 28

FOR SALE—$3000; NEARLY … 7-room house, on fine … one block of car line … homes, in one of the finest … wood; this is a bargain … & ADAMS, owners …

FOR SALE—I HAVE A … way of a lot in Hollywood … School, facing on two streets … taken at once. For particulars … 636. Will take you out and … J. D. HASKIN.

FOR SALE—WILL … Hollywood, each … for cash this week … BOWEN CO., 439 Citizens' … Bldg. Both phones …

GLENDALE.

FOR SALE — CHEAPEST … Glendale, 4-room house … plums; good well; … you this great bargain … Call and let us show … S. M'KINNEY & CO., …

FOR SALE— Country Property.

FOR SALE — 10-ACRE WALNUT GRO... near Anaheim, with plenty of water; ... year's income $1500; price, snap, $16,0... terms. JACOB STERN, 406 Pacific El... Bldg.

FOR SALE — 900 ACRES GOOD L... water-bearing land, close to railroad, ... Angeles county, only $5 per acre; ... you want a bargain.

FOR SALE—140 ACRES, WITHIN ... of here, at railroad station, $35 an ... easiest terms. WHEELER, 305 S. ...

FOR SALE—250 ACRES, WELL IMPRO... within 2 miles of Auburn. Address ... COOK, Auburn, Placer Co., Cal.

SANTA CRUZ, CAL.

FOR SALE—WRITE AT ONCE FOR ... copy of Santa Cruz Times' list of ... tate snaps.

FOR SALE— Poultry Ranches.

FOR SALE—A FEW VERY CHOICE AC... in the Inglewood poultry colony; the ... tions of soil and climate, the abund... excellent water, together with the ad... ty of markets, combine to make this ... unsurpassed. For further information, ... ANNA L. PINKERTON, 129 S. Broadw...

FOR SALE—POULTRY RANCHES OF ... sizes, prices and locations. I make a ... cialty of healthy locations. M. W. ... WOOD, 412 Grant Bldg.

FOR SALE— Suburban Property.

FOR SALE— ANNANDALE HEIGHTS. LARGE LOTS—Many of them 60x1... LOW PRICES—$100 to $400. EASY TERMS—$10 down and $5 per ... LOCATION—In the beautiful foothill... trict between Garvanza and Eagle Rock... tween Los Angeles and Pasadena. SURROUNDINGS—Look up the ... Sheet" of The Times for Sunday, ... see picture and description of ... Annandale Golf clubhouse; their ... San Rafael Heights and Mr. ... new, swell, suburban tract lie just ... Annandale Heights, between ... Heights and Pasadena; this will be ... est suburban district near Los Ange... place for millionaires' country home... ing Annandale Heights and to the ... and west is Eagle Rock Valley, of which ... have been reading; you know of the ... line and the fine improvements that ... ing in; to the south and west lie ... Highland Park and Los Angeles. Annandale Heights is ½ mile from the ... ent city limits and within the new ... first to be annexed. ALTITUDE—The elevation is ... sea level. CLIMATE—The best, frostless, ... from the sandstorms that are so ... able in some localities and open to ... freshing ocean breeze; the ocean is ... from some of the higher lots on a clear ... SOIL—A rich, decomposed granite, free ... adobe. WATER—Abundance of water now ... the tract and mains now being ... all streets as fast as the street grading ... permit. STREETS—Are now being graded and ... be oiled. THE CAR LINE IS COMING, BUT ... The population of Los Angeles will ... in the next five years. What will ... located and surrounded as they are ... them? What will they be worth in one year ... the car line is completed and ... is half built up? ANNANDALE HEIGHTS. We are the sole agents. CRITES, MYERS & KULLI, ... Garvanza. 5c car fare.

FOR SALE— A LITTLE FARM A LITTLE FARM FOR $1200. ONLY $400 DOWN, BALANCE ... A little farm of 7½ acres in the ... briel Valley, close to the ... car line, 30 minutes from Los Ang... make you a very comfortable living ... rapid increase in value of the ... soon make you rich. The land is fine for oranges, ... fruits and vegetables; there is ... of cheap water from artesian ... the property. Property is now planted to ... vines of the choicest varieties ... excellent for chickens. This is a portion of the famous ... SLOPE" ranch and we can ... tracts of any size to suit. WRIGHT & CALLENDER ... 219-223 S. Hill st. ... Both phones Exchange ...

FOR SALE—$1900 CASH, FINE ... home, one mile south of city ... electric car lines, 25 minutes ... 1-4 mile to 5c car fare; ... new, cost $1600; lot 50x186, ... in rear, lawn, flowers and ... cost; going away, must sell. ... W. JEFFERSON ST.

FOR SALE—240 ACRES FINE ... improvements at about ... near Redlands; can give ... take some trade. OWNER, ... E. E. Squires.

FOR SALE— TALK WITH HODSON. 402-404 Byrne Bldg., Los Angeles. I can help you find the property you are seeking.

FOR SALE — AT ALTADENA ... with 5-room bungalow; ... assorted fruits, flowers and ... car line and handsome home ... fice price $7000. L. M. PRATT, ... Bldg. "Authority on Altadena."

FOR SALE— DO YOU KNOW THAT ... within a mile of Hollywood P.O. ... buy 200 acres for $200 an acre ... and more water than can be used ... year close to $5000. Have ... CHANDLER, 431 Citizens' Bank Bldg.

FOR SALE — IN LUCKY BAL... ranch, Monrovia electric line, ... $300 per acre; single acres, ... car service, climate, water, soil and ... the mountains finest in the ... advancing steadily. EDWARD C. ... CO., 123 S. Broadway.

FOR SALE — RIGHT IN LOS AN... county, a 5-acre cultivated ... per acre, $1.50 down, and $1.50 per ... interest. No taxes. Water right ... acre. GOLDEN STATE REALTY CO., ... or write MR. PHILLIPS, 610 S. Spring ...

FOR SALE—ACREAGE PROPERTY ... business part of Sierra Madre, ... water, orange and lemons, fruit of all ... I will sell for $9000, by subdividing ... sell for $11,000. J. D. CRAWFORD, ... 3624 Pico st., Los Angeles.

FOR SALE— ONE ACRE, $600. Where can I get a whole acre with ... and street improvements for $600? ... side Heights. See EMIL FIRTH, ... lin Bldg.

FOR SALE—TWO LOTS, NOS. ... $2450 each, Ferris tract, Watts ... each. COLONIAL MORTGAGE & ... CO., 219 H. W. Hellman Bldg.

FOR SALE—100 ACRES NEAR W... ton, the great harbor town, between ... lines, well improved, will sell very ... JAMES THOMPSON, 309 W. First.

FOR SALE — CHICKEN RANCH... sizes, choice locations, good ... DELAVAN, 427 Bryson Bldg. ...

HOLLYWOOD.

FOR SALE— HOLLYWOOD. A GOOD BUY. On Colegrove car line, near ... level lot, 50x174 to 15-foot alley, ... cement curb, $600; terms $225 ... monthly. DON'T MISS THIS. CHAS. E. COOPER, Jr. ... Home 20152. Open Sunday. ... Take Colegrove car, get off at ...

FOR SALE—$1600, THE BIGGEST ... Hollywood, big corner on car line ... ing store and cottage, bringing ... Also 2 big lots adjoining ... The best location in a fast ... munity; speak quickly. HOLT & MUNTON ESTATE ... 204 Mercantile ...

FOR SALE—SUMMER SNAP ... $1000—50x142, facing Highland ave., ... Florence ave., in Boyle Place; ... done; only half block to High ... full surroundings; you make the ... TYLER ... 209 Laughlin ...

FOR SALE—$5000; NEARLY NEW ... 7-room house, on fine N.W. ... one block of car line; surrounded ... homes, in one of the finest ... wood; this is a bargain; price ... & ADAMS, owners, 337 S. Hill.

FOR SALE—I HAVE A SNAP ... way of a lot in Hollywood ... School—facing on two streets ... taken at once. For particulars ... 428. Will take you out and ... J. D. HASKIN.

FOR SALE—WILL SELL 2 LOTS ... Hollywood, each $100 under ... for cash this week. See ... BOWEN CO., 429 Citizens' ... Bldg. Both phones 2374.

GLENDALE.

FOR SALE — CHEAPEST ... Glendale, 4-room house, ... plums; good well; for a fast ... you this great bargain ... Call and let us show you ... S. M'KINNEY & CO., 241 ...

Classified Liners.

FOR SALE— Suburban Property.

PASADENA.

...SALE—WE MAKE A SPECIALTY OF ...HILL PROPERTY, AND AT PRES... HAVE SOME BEAUTIFUL TWO AND ...-ACRE LOTS IN ALTADENA, THE ...LANDS OF PASADENA, ALONG LIN... AVENUE. THIS CHARMING SUB... OF LOS ANGELES IS BEING SET... VERY FAST, AND GOOD ACREAGE ... PLENTY OF WATER WILL SOON ... IF YOU WANT SOMETHING ... DON'T DELAY.
... ACRES ON OLIVE ST., $1100.
... ACRES ON LINCOLN ST., $1500.
... ACRES ON LINCOLN ST., $1600.
... ACRES ON VENTURA ST., NEAR LIN...
... ACRES ON VENTURA ST., NEAR LIN...
... ON LINCOLN AVE., $4500.
... ON VENTURA ST., $6300.
...ALL THESE LANDS HAVE LINCOLN-... WATER, THE BEST IN OR AROUND ...DENA.
THE ROBERTS-GELDREICH CO., 304 THORPE BUILDING. ... BROADWAY, LOS ANGELES.

ALTADENA.

...SALE—ON LINCOLN AVE. IN ALTA... 7 ACRES FINE LAND, GOOD LINCOLN AVENUE WATER; WE ... ABLE TO OFFER THIS SPLENDID ...ERTY THIS WEEK FOR $4500, ½ ... GOOD SUBDIVISIONS ARE BE... MADE ON ALL SIDES OF THIS; AND ... WORTH $7000; OWNER MUST SELL. ... WANT A GOOD INVESTMENT SEE ... WE ARE SOLE AGENTS. THE ROBERTS-GELDREICH CO., 304 THORPE BUILDING. ... BROADWAY, LOS ANGELES.

EAGLE ROCK.

...ALE—I HAVE SOME VERY ATTRAC... of from one to thirty acres in ... residence section of Eagle Rock ... I make a specialty of large villa ... and park lots in Gates tract; for ... of climate and beauty of loca... places are unsurpassed. Call at ... 217 Merchants' Trust Bldg., and be ... Eagle Rock property. J. A. GATES. ...Main 846. Home 3513—Office. ... Home Glendale 542—Residence.

MONROVIA.

NEW BUNGALOW. $500 DOWN. ... latest and best conveniences, gas ... gas range; beautiful electric fixtures, ... big plate-glass window, screened ... fireplace, gable, shade trees in ... 50x160; china closet, bath, toilet, ... 2 blocks from electric car; street ... curb done; price $3000; terms, ... balance $25 monthly, interest at 6 ... Apply to J. E. MACINTYRE, rooms ... Times Bldg., Los Angeles. 28

FOR SALE— Lemon and Orange Groves.

...SALE— FINE ORANGE RANCH. ... acres oranges; 125 Valencia trees, ... navels, 500 feet blackberry vines, 2 ... peach and plum trees; 5-room ... house; well for domestic use; 10 ... water; 1½ miles from Covina; ... now building to Covina; this ... good till Aug. 10, after which time ... will be advanced to $5000; $3150 ... mortgage $1350. ... INVESTMENT CO. (INC.) ... Citizens' National Bank Bldg. ... Main 6180. Third and Main. 27

...—ONLY 20-ACRE VALENCIA ... of age and income on market; soil, ... location perfect; remember all ... groves are not in Valencia district; ... speaking; average income 3 years ... per year; price reduced for quick sale ... at Covina, 1 block to car line; also ... block for income groves. See H. ... 731 S. Broadway. Phone 1675. 27

...—$40,000; AN ORANGE GROVE ... an average net income of $6000 ... all expenses, for the past five ... 15 per cent. net on the price ... consists of 40 acres in best part of ... district. L. M. PRATT, 608 Laugh... "Headquarters for Orange Groves." 27

...FIVE-ACRE ORANGE GROVE, ... barn; 8-year-old trees and plenty ... terms. F. A. POWELL, San ...

FOR SALE— Beach Property.

NAPLES. SNAP. ...AVING CITY; MUST SACRI... FINE LOTS AT $950 EACH; ...LOTS ARE HELD AT $1250; HASSON BROS., SUNSET MAIN 167. 28

...ROOM RESIDENCE FAC... 1-3 feet by 150 deep; cor... and Nevada; best locality, ... electricity, furnace, hot ... beautiful grounds; price rea... OWNER, 409 Conservative ... Angeles. Main 148.

TALK WITH HODSON, ... Bldg., Los Angeles. ... find the property you are ...

...SUNSET BEACH—... below value; the best corner ... block from Broadway, ocean ... sustained heavy loss from ... disaster; must raise mon... for bargain. BOEKER & CO., ... phone 1265, Main 2998.

...LOTS AT REDONDO VILLA ... block 65.2, 75.2, 8, 4, $1000 ... in 5 years at $20 per month. ... W. Temple st. 27

...ELEGANT 50-FT. VENICE ... $50 down, balance $5 per ... terms; a snap. REALTY ... CO., 337 S. Broadway. 27

...FINE LOTS ON MAIN ST. ... Beach, for $400 less than ... 1 year ago, must sell. Ad... TIMES OFFICE. 27

...SNAP, LA GRANDE BEACH, ... fronts, $350 each. Call at 509½ ... 5 to 6 p.m. 27

...OR TRADE, 3 ACRES ON VER... at Strawberry Park. Inquire ... AVE., or phone East 91.

OCEAN PARK.

... $15,000. ... corner Fraser and Ocean ... 8-room cottage, facing Fra... part of the estate of the late ... and will be sacrificed at the ... close out his estate. F. J. M'GARRY & CO., 201 Bryson Building, Los Angeles.

...FURNISHED COTTAGE NEAR ... Front, at a bargain; or will ex... Los Angeles property. CHAS. J. ... & CO., 162 Pier ave., Ocean ...

...OCEAN PARK, 126 HART AVE., ... Trolleyway; want offer. SID... 31

MANHATTAN.

...-ROOM COTTAGE AT MAN... for $1800, $250 cash, balance ... a special offer for a few ... Address Y, box 38, TIMES OF... 27

SAN PEDRO.

...MODERN 5-ROOM BUNGA... bath, lot 40x125, nice lawn, ... a cozy home; price $2200; ... 306 West 7th street. 28

SANTA MONICA.

...NEW 5-ROOM COTTAGE, SEC... Monica; will exchange for ... unimproved property. Address ... TIMES OFFICE. 29

WILMINGTON.

... lots at the inner har... & SCHNEIDER, 306½ ... South Wilmington.

... OF AMERICA.

...SMALL SAFE INVESTMENT; ... tract, $500; $100 cash. ... F. A. POWELL, Venice, Cal. 29

FOR EXCHANGE— Real Estate.

...—WE STICK TO THE ... "Square ... EUGENE C. WEBSTER ... Hellman Bldg. Members ... Board. Bank references.

...REAL ESTATE. LIST ... We will get what you want. ...STROUD CO., ... 418 O. T. Johnson ...

...LOT ... FT. TO AL... in front and 3-room ... want small ... GREEN & CO., 212 Mer...

...THE FINEST 60-ACRE ... in Southern California, two ... resort; for city ... H. V. DUTCHER, 205 ...

...EQUITY IN FINE ... residence on W. ... BARGAIN REAL... Second and Spring.

FOR EXCHANGE— Real Estate.

FOR EXCHANGE—

SOUTH MAIN BUSINESS PROPERTY.

WE HAVE LISTED WITH US A CHOICE BUSINESS LOT ON SOUTH MAIN STREET, 51x160, LOCATED JUST RIGHT FOR BUSINESS AND RAPID INCREASE IN VALUE. IT RARELY HAPPENS THAT CHOICE BUSINESS PROPERTY ON THE BEST STREETS OF LOS ANGELES IS OFFERED FOR EXCHANGE, BUT FOR THIS WE CAN TAKE $30,000, BEING ONE-HALF THE PRESENT MARKET VALUE, IN GOOD CLEAR PROPERTY, CITY OR COUNTRY. BALANCE $30,000 IN CASH OR MORTGAGE. THERE IS NO FRONTAGE IN THIS BLOCK THAT CAN BE PURCHASED FOR LESS THAN $1200 PER FRONT FOOT, AND WE CONFIDENTLY BELIEVE THAT THE PROPERTY WILL SELL FOR $1500 WITHIN THE NEXT TWELVE MONTHS. PROMPT ACTION IS IMPORTANT, AS THIS OFFER IS OPEN FOR ONLY A SHORT TIME.

RICHARDS-ASHBY CO., 429-430 DOUGLAS BLDG. PHONES—MAIN 5609, HOME 2552.

FOR EXCHANGE—
20 acres fine sandy loam soil; this place has a four-room house, barn and outbuildings in good repair; there is three good wells on the place, with two windmills; enough water can be got out of these wells for irrigating the twenty acres; there is four acres in blackberries and about one acre in family orchard, eight acres in corn, the balance was in grain. This place is ¾ of a mile from the Santa Ana car line, 2½ miles from Garden Grove. Price $3500. Will exchange for cottage in good location of same value.
W. H. TOWNSEND, Room 210, 702 S. Spring.
Home 6644.

FOR EXCHANGE—
$30,00 in cash and $30,00 in first-clas Los Angeles real estate for vacant or improved between Main and Figueroa, First and Pico.
We have several beach lots and some cash we can trade for equity in Los Angeles residence, S.W.
$36,500—Mortgage $6500; in city property; (6 pieces;) will assume on good business property up to $30,000.
$15,000—Mortgage $7500; fine lot on Santee st., improved; 2-story residence; want residence in Westlake district or S.W. for equity.
W. H. OBEAR, 408-9-10 O. T. Johnson Bldg.
E. R. RISDEN, Manager Exchanges. 27

FOR EXCHANGE—$3000; CLEAR; 10 ACRES in alfalfa, one mile from Chino; want cottage.
$5000—Clear; 5 acres near Gardena; 3 acres alfalfa, 6-room house, barn, windmill, etc.; want residence.
$5000 or $6000—Stock dry goods and groceries; want a city or country and assume.
$8000—24 acres at Corona, 8 acres lemons, 2 acres oranges, balance vacant, 5-room house, good soil and plenty of water; want good property here.
27 WHITE & NEWBY, 404 Hellman Bldg.

FOR EXCHANGE—FINE 20-ACRE RANCH. $7500.

Adjoining Anaheim, Orange county, modern cottage with bath, patent closet, brick basement, 1 acre orange, 10 acres deciduous fruit, 6 acres walnuts.
Good 2-story barn, well, windmill and tank, also water stock, 15 minutes' walk from heart of city, high school and churches.
Want Los Angeles city or suburban, give full description, when you answer; will assume. Address V, box 180, TIMES OFFICE.

FOR EXCHANGE — 14-ROOM ROOMING house, neat and nice; will take desirable cottage and assume. We have $1000 mortgage, good as gold, drawing 1 per cent. month; want desirable lot. Sell reasonable or exchange, very choice lot, high and sightly on Vine st. and corner, north of Paul De Longpre's, Hollywood; golden opportunity. now is the time to secure a bargain in a rooming house; we have them. Desirable orange and lemon grove, choice location, and in good condition; want desirable city property. WILLIAMS, with D. H. Lingle & Co., 452½ S. Broadway.

FOR EXCHANGE—
WE WANT
stock general merchandise, country town, for improved Iowa farm.
Rooming-house for Redlands lots.
Walnut, orange or alfalfa ranch for city residences.
Cottages, lots or ranches for Middle West farm lands.
27 WHITE & M'CUNE, 302 Fay Bldg.

FOR EXCHANGE—OR SALE — PROVEN gold mine, smelter returns proof $204 per ton; plenty timber and good building and above all 680 acres of fine farm land, all fenced and has been run as a farm for over 20 years; 8 miles from R.R. depot; this State; price for whole, $35,000, or will sell or trade half interest; or will take 1-3 cash, balance stock in good company. DR. H. EUMMELEN, Abbotsford Inn, Eighth and Hope. Home 'Phone 5689. 29

FOR EXCHANGE — OR SALE — HAVE 215 acres good land, Riverside county; about 200 acres tillable; suitable for olive growing; 150 acres now with fine barley crop; ranch house and barn; 3 fine springs; fine county road running through same; 2½ miles from railroad, value $12,000, all clear of incumbrances; will sell or exchange for city property. Address W. S. COLLINS, 701 O. T. Johnson Bldg., city.

FOR EXCHANGE—
Have an undivided half interest in an acre of ground, situate near Melrose and Western, which I will put in as first payment on a good 7-room house.
CAL. GRAYSON, With R. A. Collins,
Tel. 7000, M. 1926. 317 Byrne Bldg. 27

FOR EXCHANGE — BEAUTIFUL MODERN Westlake home, 9 large rooms, hardwood floors, furnace, up-to-date plumbing; large lot; one block from Westlake Park; price $12,500; will take vacant lots in city or suburban acreage in San Gabriel, Glendale or Cahuenga valleys, from $6000 to $5000 in value; balance cash or mortgage. CHAS. S. MANN, 325 W. Fourth st. Both 'Phones. 31

FOR EXCHANGE—W. NINTH HOME.
A fine, sightly location; modern house, furnished; want cottage, acreage near L. A., or beach lots and cash for equity; might take eastern and cash.
CARDWELL & CO., 507 Grant Bldg.
Home 232, Main 4176. 27

FOR EXCHANGE—
Fine home in Garvanza, corner lot, east front, $2000 equity to exchange for small ranch near Los Angeles. 18 acres in fruit, 8-room modern house, fine barn, good soil, well exchange for vacant or improved in L. A. Value $3500. STANDARD REAL ESTATE CO., 5719 Pasadena ave. 28

FOR EXCHANGE — 40 ACRES, 15 MILES out, at $300 per acre; new 4-room cottage and barn; 3 artesian wells, water in house and barn, 1-4 mile to railroad station; fine level land; want 6-room cottage, south or southwest part of city; cottage must be clear; will make terms on balance. Address 1142 E. 46TH ST. Phone South 960. E. D. McDonald, owner. 27

FOR EXCHANGE — WHAT HAVE YOU TO exchange for 160-acre fine farm in Oklahoma, 2 miles from Purth, Logan county; 100 acres under cultivation; I wish property for it in San Diego or near there. H. EUMMELEN, Abbotsford Inn., Eighth and Hope sts. Home 5689. 28

FOR EXCHANGE—
Fine vacant and improved property, well located at Newport Beach, value $1000 to $10,000, for city or near-by country and assume.
C. H. SCOTT,
Home 6780. 702 O. T. Johnson Bldg. 27

FOR EXCHANGE—HIGH GRADE CLEAR lots, Venice and Alamitos Bay, also 7 per cent. mortgage and stocks in real estate corporations to exchange for equities in close in city properties.
ALBERT H. BEACH, N.W. corner Second and Broadway, with Strong & Dickinson. 29

FOR EXCHANGE — 9-ROOM HOUSE, COMPLETELY furnished; 5 bedrooms; everything in good condition; good-sized lot; all kinds of flowers; at Coronado, close to hotel; will exchange for something here.
A. F. SCHIFFMAN, 107 N. Spring.

FOR EXCHANGE — 20-ACRE RANCH, 10 acres in alfalfa, 10 acres barley land, 1 mile from electric line; good pumping plant; large reservoir; plenty of water; want city property; might consider small acreage, improved, close in. CHAS. N. GREEN & CO., 212 Mercantile Place. 'Phone 6288. 28

FOR EXCHANGE—HOTEL AT GOLDFIELD, Nev.; 30 rooms; fine location; will net $250 to $400 a month; good title and clear; owner wants Southern California; might assume some. CHAS. N. GREEN & CO., 212 Mercantile Place. 'Phone 6288. 28

FOR EXCHANGE—CLEAR BUILDING LOT, choicest residence section in Pasadena for Los Angeles property, will pay cash difference or assume; will consider a bungalow. Address OWNER, 806 H. W. Hellman Bldg. Main 6816, Home 7600. 27

FOR EXCHANGE—3000 ACRES IN KENtucky, 160 acres in Arkansas, 160 acres, San Diego county, 160 acres in Kern county, for equities or cash; acreage in Los Angeles county or city property. Address T, box 153, TIMES OFFICE. 27

FOR EXCHANGE — $4500; OWNER'S CASH price for new 8-room house; a mortgage $2250 can remain; want cottage, clear, or good lots here or Ocean Park, at cash value. WM. N. HOLWAY, agent, 211 Grant Bldg. Home 1939. 28

FOR EXCHANGE—GROCERY STORE, W. Pico; fine corner; elegant stock and fixtures; cheap rent; trade established for years; none better for the money; will take cottage about equal value, $2000; this is a bargain. FLICK & GEORGE, 212 Mercantile Place. 27

FOR EXCHANGE—FINE NEW MODERN house, South Flower, for exchange; has 7 rooms, elegant finish and location; equity $2000; prefer unimproved city property. Owner 334 CITIZENS NAT. BANK BLDG., 3rd and Main sts. Main 5270; Home 2067.

FOR EXCHANGE—$15,000. I OWN A LEASE on Los Angeles business property expiring January 1, 1910. It will pay $15,000 net in that time; would exchange for good clear city or country property. Address T, box 186, TIMES OFFICE.

FOR EXCHANGE—BEN WHITE WILL EXchange your property. 204 BRYSON BLDG., Second and Spring. Member L.A.R.B.

FOR EXCHANGE— Real Estate.

FOR EXCHANGE—
I make a specialty of exchanging real estate, particularly California for eastern. Member L. A. Realty Board. C. W. CONWAY, 304-5 Bradbury Bldg.

FOR EXCHANGE—A NEW 5-ROOM COTtage, strictly modern, worth $3000; will take $2800, $1000 cash, and easy terms, or a good clear lot as first payment. Address Y, box 161, TIMES OFFICE. 29

FOR EXCHANGE—WHAT HAVE YOU IN improved or unimproved near city limits for $1700 equity in new, modern 5-room cottage, Boyle Heights. Address Y, box 155, TIMES OFFICE. 27

FOR EXCHANGE—PLAYA DEL REY LOTS, $600 and $1200 equities for automobile or Los Angeles property. JOHN A. WORTHINGTON, 30 Windward ave., Venice. 27

FOR EXCHANGE — GOOD QUARTER SECtion Nebraska land for rooming-house or residence lot. H. R. WOODALL, general delivery, Los Angeles. 29

FOR EXCHANGE — THE HURRY-UP EXchange men, BEAL & HOWE. List with them for results. 408 Citizens' National Bank Bldg. 5886 Home. 30

FOR EXCHANGE—I MATCH ANY TRADE, large or small, in farm or city property, in any State. J. A. KING, room 1, Lyon Bldg., Riverside, Cal.

FOR EXCHANGE—I AM GOING EAST August 6; what have you to offer for clear Southern California property? 215 TEMPLE ST. 27

FOR EXCHANGE—FRANKLIN AUTO FOR a good lot. C. P. DANDY, 216 Mason Bldg. 27

FOR EXCHANGE—O. H. ANDERSON, 211 W. 1st, sell or trade yours. 1164, Main 4306.

FOR SALE— Miscellaneous.

FOR SALE—
3-H.P. gasoline mining hoist, $250.
6-H.P. Fairbank mining hoist, $425.
6-H.P. Stearns mining hoist, $375.
8-H.P. Charlton mining hoist, $425.
8-H.P. Daniel Best hoist, $400.
20-H.P. Hercules hoist, $550.
30-H.P. White and Middleton hoist, $1000.
These outfits our in stock and certainly will go quick at these prices, all outfits tested before leaving shop. SO. WRECKING CO., 256 S. Los Angeles st. 28

FOR SALE—PIANOS.
WHY RENT A PIANO WHEN YOU CAN BUY an elegant square for $5 down and payments of $3 each for a few months. We have real bargains in square pianos. See them. GEO. J. BIRKEL CO., 345-7 South Spring st.

FOR SALE—THE FINEST BLACK BEAR head and skin ever shipped from Maine; mounted in 2 pieces; mouth open, natural teeth; ornament for gentleman's parlor; price $125; will consider an offer, as I am going East next Wednesday. 'Phone BOWMAN, 3482. 28

FOR SALE — 2000 SCREEN DOORS, 75c UP; all sizes and styles; also full line doors, sash and molding; glazing done at low rates. BUILDERS SUPPLY CO., 739 San Fernando st., 3643 Andrew st. 27

FOR SALE — PIANO. MOVING INTO A furnished house, finds me with two pianos; my own, and that belonging to the house. I will sell mine at a sacrifice. It is a splendid instrument, standard make, almost new. Address 1103 W. 30TH ST.

FOR SALE—MUST SELL MY $350 STANDard make piano; have paid $150 on same; will accept $25 for my interest rather than sacrifice all; I cannot meet my payments. Address D, box 89, TIMES OFFICE.

FOR SALE—BOILERS, ENGINES, GASOline engines, pumps, hoisting engines, wood and iron working machinery bought, sold, rented and exchanged. J. WHITE MACHINERY CO., 714 N. Alameda St.

FOR SALE—ENAMELED SINKS, WASH bowls, lavatories and bathtubs; also full line pipe, hose, faucets, couplings, etc., at lowest prices, at 739 SAN FERNANDO ST. Builders' Supply Co.

FOR SALE—A FEW SLIGHTLY USED SETS of "Modern Eloquence," in 5, 10 and 15 volumes; these will be sold at greatly reduced prices. Inquire of H. E. DOWNING, Times Business Office.

FOR SALE — ON EASY PAYMENTS, BAR fixtures, new and second-hand billiard and pool tables, billiards and bowling supplies. We lead in cheap prices. BRUNSWICK-BALKE-COLLENDER, 331-3 E. Third st.

FOR SALE — ALASKA MOOSE HEAD IN fine condition; 26 points and 4-foot spread; finely mounted and preserved; what's it worth? Come and see. MATTHEWS & MATTHEWS, 505 Douglas. Home 5488. 27

FOR SALE—20 ACRES LARGE SEEDLING trees, electric car running in front, finest in country, might consider Los Angeles in exchange for part. R. McKENZIE, Arlington. 29

FOR SALE — GAS RANGES, STEEL ranges, cook stoves, gasoline ranges, slightly used and good as new, save your good money. L. C. SKEELS, 907 S. Main.

FOR SALE—
RAILROAD TICKETS
Bought, sold, exchanged. Low rates East DUFFIN'S OFFICE. No. 118 W. Third st.

FOR SALE—ON ACCOUNT OF DEPARTURE, artistic mission furniture, brass beds and upright piano; few days only. Call 418 W. 21ST, between Grand ave. and Figueroa. 29

FOR SALE—PIANO; AN UNUSUAL OPPORtunity; mahogany case piano, large size, almost new; must sell, and if sold quick will sell cheap. 1617 GIRARD ST. 1

FOR SALE — COMBINATION POOL, BILliard and dining table; first-class in every respect; a bargain. See table, 1830 FIGUEROA. Home 'Phone 25483. 30

FOR SALE—OAK ROLL TOP DESKS, OFfice chairs, rugs, bookcases, for sale or rent. Household furniture of every description. L. C. SKEELS, 907 S. Main.

FOR SALE — PRINTERS, DONNELL WIRE stitcher; does perfect work, 1 sheet to ½ inch; a bargain. See M'BRIDE, 316 W. Second st. 2

FOR SALE—CHEAP; TWO SINGLE HARnesses, rubber trimmed; one never used. Call from 5 to 8 p.m., 2237 HOBART BLVD. Home 23987. 28

FOR SALE—A GOOD FIREPROOF SAFE, cheap for cash. Address Y, box 83, TIMES OFFICE. 29

FOR SALE—CHEAP, ONE M'CASKEY FILing cabinet, it's a dandy, but have no use for it. S. L. ROGERS, Garvanza Market. 29

FOR SALE — BRAND NEW MOTORCYCLE, cost $225, snap for some one; quick; owner gone east. DEMMITT CO., 120 N. Main. 27

FOR SALE—TWO TICKETS, ST. LOUIS (for male and female;) cheap. Call 215 S. GRAND AVE., 9 to 11, Friday a.m. 27

FOR SALE — SECOND HAND FIREproof safe, 50x38x26; price $60. DAVIS WAREHOUSE, 2nd and Central. 28

FOR SALE — 2 TICKETS TO CHICAGO, cheap, man and woman. Address Y, box 124, TIMES OFFICE. 27

FOR SALE—A TYPEWRITER OR WILL trade for refrigerator. Phone South 3457. Call 422 W. 30TH. 27

FOR SALE—ROLL-TOP OFFICE DESK and desk chair; price $30. Call 355 S. HILL ST., room 1. 27

FOR SALE—A BARGAIN; $27; 3-BURNER and oven Cabinet Jewel gasoline stove. $8. 2814 W. PICO. 29

SOUTHERN PACIFIC LAND CO., third floor, Severance Bldg. Main 8710, Home 3453. 28

FOR SALE—MACNEAL & URBAN SAFES. 409 E. SECOND ST.

FOR SALE — 15 SLIGHTLY USED MAchines. $5 to $10. 3205 CENTRAL AVE.

FOR SALE—OR RENT; INVALID CHAIRS. EAMES TRICYCLE CO., 837 S. Spring st.

FOR SALE — LUBIN MOVING-PICTURE machine. Call 316 W. SECOND ST., city. 2

FOR SALE—200 NEW AND SECOND-HAND safes. A. F. ANDERSON & CO., 210 N. Main

FOR SALE— Furniture.

FOR SALE—
SKEELS FURNITURE STORE.
Don't be slow if you want these bargains.
Quartered golden oak pedestal ex. table..$20.
Weathered oak table, 6 chairs..........$30.
$75 carved G.O. sideboard...............$30.
$20 sideboard, good, G.O...............$10.
$35 comb. buffet and china closet........$20.
$25 china closets, $12.50 to............$15.
Golden and weathered oak comb. bookcases.
$45 W.O. buffet and china closet.........$25.
Large old style walnut bookcase.........$20.
Office desks, $5 to....................$20.
Body Brussels and Milton rugs, $10 to....$30.
Refrigerators, $5 to...................$165.
Steel ranges, $10 to...................$65.
Gas ranges, $4 to......................$60.
Bedding, mattresses and pillows, new and second-hand.
Cast cook stoves, $4 to................$25.
Iron bed and spring, $3 to.............$20.
Chairs, chairs, chairs.................50c.
Tables, tables, tables.................75c.
Good rocker ....$1.50.
Buy where you can save money.
L. C. SKEELS, 903-907-911 S. Main st. Both Phones

FOR SALE — EVERYTHING GOOD AND complete in a 5-room upper furnished flat, ready to step right into and have the comforts of a fine home; good furniture, carpets, dishes etc., $225 takes it; owner goes East Monday. REALTY INVESTMENT CO., 837 S. Broadway.

FOR SALE — ROOMING-HOUSE OF 17 rooms, fine location, at 1508½ SAN FERNANDO ST. New building and new furniture. 28

FOR SALE — HIGH-CLASS FURNITURE and furnishings for 7-room house, including Everett piano and Domestic sewing machine, almost new. Call 9 to 10 a.m., 4 to 6 p.m., 740 S. FIGUEROA ST. 27

FOR SALE—FURNITURE.
Several pieces almost new office furniture at bargain prices. ROOM 418, O. T. Johnson Bldg. 27

FOR SALE—GAS RANGES, FOLDING BEDS, rugs and furniture cheap. 737 S. Grand ave.

FOR SALE—4 POOL TABLES AND COMplete outfit. 1209 S. MAIN, 5 to 8 p.m. 29

FOR SALE— Furniture.

FOR SALE — VELVET RUG, 9x12; WEATHered oak mission bookcase and living-room rug, 9x12; complete kitchen outfit, including laundry articles; also gas heater and oven. Call at 1522 HARVARD BLVD. Phone 21851. 27

FOR SALE—ANTIQUE MAHOGANY FURNIture; largest collection in the country; selling out at 205 E. COLORADO ST., Pasadena. Lee L. Powers, owner.

BUSINESS CHANCES— Miscellaneous.

WE NEED A FIRST-CLASS BUSINESS man, who is willing to invest $1800, with services, in a straight business that can show ample assets and prospects. No liabilities and a business that will last for years. Address Y, box 27, TIMES OFFICE. 29

CIGAR STAND FOR SALE, RIGHT IN heart of city; splendid fixtures, fine stock of cigars and tobaccos and clearing $90 per month; rent $20 monthly; good laundry agency; with long lease; price $325. Call 255 S. HILL ST., room 1. 27

IF YOUR BUSINESS WILL STAND INvestigation, let us sell it.
BEVERLY-STROUD CO., Home phone 1794, Room 418 O. T. Johnson Building. 27

FOR SALE—
Barber shop and cigar stand; fine location, cheap rent; 3 chairs; good fixtures and a sacrifice, price, $650.
27 FLICK & GEORGE, 212 Mercantile Place.

DELICACY, BAKERY AND RESTAURANT, finest location in Ocean Park; 4 living rooms, all new and clean; at a sacrifice; doing good business and making money; long lease, cheap rent. Apply JULIAN LEWIS, 2013 S. Main st., 4 to 5 p.m. Phone South 187. 28

DRUG STORE IN GROWING SUBURBAN town, close to Los Angeles; invoices about $1800; average daily sales, $20; will sell for $1250 cash; if you want a good location and a bargain, look this up at once. Address Y, box 55, TIMES OFFICE.

PARTY WITH $1000 TO TAKE AN ACTIVE part in a business which will net him $300 per month, circumstances compel me to sacrifice the best business in Los Angeles, no experience necessary. Address Z, box 121, TIMES OFFICE. 27

$550—OR BEST OFFER; COMPELLED TO sacrifice my little grocery, fine location; combination showcases; Toledo computing scales, National cash register; rent $17.50; living-room; lease; investigate for a genuine bargain. 204 E. 40TH. 29

RESTAURANT AND LUNCH COUNTER, seats 30 people, located near Central Park; price only $400; worth double the amount. LUTON & GIBSON, 436-438 Byrne Bldg. M. B. Penick, Mgr. Business Opportunity Department. 27

FOR SALE—CANDY STORE, UP-TO-DATE, soda and ice cream parlor, doing good business, $750; rent $25; will teach buyer candy making if desired; wife sick; wish to return East immediately. 21 E. MAIN ST., Stockton. 28

FOR SALE—REAL ESTATE AND EMployment agency doing good business; small amount cash will handle this. Object of selling, to accept a lucrative position out of city. 452½ S. BROADWAY, room 7. 29

$1300—GROCERY STORE, VERY ATTRACtive corner, S.W.; good cash trade; 5 living-rooms; low rent; lease; clean stock at invoice; large yard, barn, wagon, chickens. Address Y, box 117, TIMES OFFICE. 28

DAIRY, 30 COWS, 3 HORSES, WAGONS E. C. T., good route, city limits, 25 acres, 18 months' lease; rent paid to November; investigate; owner must go East at once. Address Z, box 132, TIMES OFFICE.

SPLENDID OPPORTUNITY TO ENGAGE IN the brick manufacturing business on the West Coast of Mexico. Capital required, $10,000. Apply to ROOM 403, Merchants' Trust Co. Bldg., Los Angeles, Cal. 2

FOR SALE—CANDY FACTORY AND SODA fountain, large room, basement, good trade, A No. 1 location in heart of city, rent $45 per month, long lease. Address owner Y, box 145, TIMES OFFICE. 29

TAKE 'EM AWAY. A FEW SLIGHTLY used sets of "Modern Eloquence," in 5, 10 and 15 volumes; these will be sold at greatly reduced prices. Inquire of H. E. DOWNING, Times Business Office.

FOR SALE — FINE BARBER SHOP AND cigar stand, centrally located, doing a splendid business, owner will take partner or sell outright, do not fail to see this for a bargain. 520 MASON BLDG. 29

WANTED—TO INTEREST PARTIES WITH money to handle lands in South Texas in artesian belt, which can be bought at $3.50 per acre and sell at $10 to $50. Address Y, box 148, TIMES OFFICE. 29

WAGON PRODUCE ROUTE, A SPLENDID healthy business, clearing about $3 per day and increasing; bear fullest investigation, sure bargain, $375. I. D. BARNARD, 138 S. Broadway. 27

FOR SALE—GROCERY STORE AND LOT; this store is doing a good business; clearing about $150 per month; will sell very cheap for quick sale. Address Y, box 116, TIMES OFFICE.

WANTED—SEVERAL PERSONS TO JOIN in locating OIL LANDS in a new field, where drilling is now in progress. For maps and particulars address T. C. EDIE, P.O. box 1060. 2

FOR SALE—I WISH TO RETIRE FROM business, hence offer my mill for sale. This is an opportunity to get a growing business at 75 per cent. of its value. R. T. BLOW, Pasadena.

GOOD HUSTLER WITH $150 CAN SECURE 1-3 interest in real estate office; complete list, front office and reliable partners; references exchanged. Address X, box 93, TIMES OFFICE. 29

FOR SALE — GROCERY BUSINESS, COAL yard, warehouse, stable, horses, stocked and equipped for the prosperous trade now doing. Price $6000. Address Z, box 137, TIMES OFFICE.

TEAMING BUSINESS PAYING NET OVER $300 per month; price $3200; must be sold on account of sickness. F. E. FLETCHER, 133 S. Broadway. Phone 5690, Broadway 5125.

RESTAURANT AND BAKERY IN FINE suburban town; splendid trade; making money; offered a most positive bargain; see it, $800. I. D. BARNARD, 138 S. Broadway. 27

FOR SALE — GROCERY AND DELICACY, doing a first-class cash business; 5 living-rooms and bath; reason for selling, have other business. Call and see OWNER, 1183 W. 24th. 29

FOR SALE—FIRST CLASS RESTAURANT including furnished living-room, long lease, cheap rent, must sell at once on account of sickness. 203 UTAH AVE., Santa Monica.

STOCK COMPANIES INCORPORATED. IF you have stocks or bonds for sale, let me try to sell them for you. GEORGE M. KELLOGG, broker, 540 Ellicott Square, Buffalo, N. Y. 30

GROCERY STOCK AND FIXTURES, WORTH $1600; must be sold today; will take $1200, part cash, balance can be paid out of profits. S. J. BUSH, Seventh and Central ave. 27

GROCERY AT $400; GOOD, CLEAN STOCK, neat fixtures; 4 living-rooms in rear; large back yard; gas fixtures; rent only $20. EXCHANGE REALTY CO., 302 Fay Bldg. 27

FOR SALE—RESTAURANT; SEATS 70 people; 50 regular boarders; cigar and tobacco store; best location in city; only $325. Address Y, box 164, TIMES OFFICE. 27

DELICACY STORE ON PICO ST., RENT only $16.50; living-room, splendid location; snap, $200. Call for PENICK, with LUTON & GIBSON, 436-438 Byrne Bldg. 27

$400 BUYS A FINE 3-CHAIR BARBER shop in Oxnard, 5 months factory run, 700 men employed. Address T. D. REASONS, Oxnard, Cal. 28

BIG SNAP; CORNER GROCERY, SOFT drinks, tobacco, cigar store, fine location, big trade, come quick. 206½ S. BROADWAY, room 9. 28

FOR SALE — BARGAIN, MEAT MARKET, fast growing locality; party must go East by the 1st; a snap. Address X, box 13, TIMES OFFICE. 29

FOR SALE—ESTABLISHED, WELL-EQUIPped printing office in good location, this city. Inquire E. B. STUART, 320 W. First st. 29

TAILORS TO BUY A COMPLETE WORK shop, tools and machine; best suitable for 2 men. No, 237 S. MAIN ST., room 13. 29

GROCERY STOCK AND FIXTURES, horse, wagon and route. Address T, box 18, TIMES OFFICE. 31

FOR SALE—MEAT MARKET, 1406 W. 16TH; good trade and fine fixtures; will make big sacrifice. Come early. 28

FOR SALE—BAKERY AND DELICACY store, with brick oven. Best location in city. 429 E. 9TH ST. 27

L. S. READ & CO., 318-319 O. T. JOHNSON Bldg. We can sell out your business for cash; no charge for advertising.

DENTAL PRACTICE, FURNITURE AND tools, established 13 years. Address DR. E. F. PARR, Visalia, Cal. 28

FOR SALE — GROCERY STORE DOING good business; long lease. Call in forenoon, 3801 WESLEY AVE. 29

FOR SALE — OR EXCHANGE, FINE BOTtling business, also small book store. 212 TEMPLE ST. 28

FOR SALE — HAND LAUNDRY, FULLY equipped, long lease; a snap. Inquire at 240 E. FIRST. 29

FOR SALE—GOOD LAUNDRY ROUTE AT your own price. Driver 39, PURITAS LAUNDRY. 27

WANTED — TO PURCHASE YOUR BUSIness for customers. List at 622 GRANT BLDG. 30

FOR SALE—RESTAURANT; A BARGAIN. See it at once. 341½ E. FIRST ST. Main 7552. 29

FOR SALE—SHOE SHOP, CHEAP; GOOD reason for selling; good location. 1828 SAN PEDRO ST. 27

I WANT SMALL BUSINESS, $500 TO $1500; confidentially. BUYER, box 98, Station C.

WANTED — MAN AND WIFE TO TAKE good paying restaurant. 1217½ N. MAIN. 27

I. D. BARNARD, 222 W. FIRST ST., WILL sell out your business for cash. 27

BUSINESS CHANCES— Miscellaneous.

C. L. HEDGES .... 119½ S. SPRING ST. Main 4396 .... Home 3309.

ICE CREAM, CANDY AND CATERING business; positively clearing $2900 annually; handsome store, right in the heart of prosperous beach town; long, valuable lease; place will invoice $7000; will sacrifice for $6500; about $4000 cash, balance to suit; owner called East to protect larger interests; no better buy in California. For full particulars see HEDGES, 119½ S. Spring st.

FURNITURE AND UPHOLSTERING BUSINESS, $6000—Positively doing $18,000 annually; long, valuable lease; only $55 rent; very attractive, well-known store southwest part of city; first-class in every respect; a safe, pleasant, profitable business for wide-awake man; best reason for sacrificing........ HEDGES, 119½ S. Spring st.

MEAT MARKET—
Best resident part of city, $550; rent only $23; 2 rooms in connection; doing a fine business; owner in hospital; must sell. Full particulars..............HEDGES, 119½ S. Spring st.

CIGAR STANDS—
$650—Choice corner location, heart of city, very low rent, 2 years' lease, always something doing, never before offered for sale.... HEDGES, 119½ S. Spring st.

SPECIAL CORNER GROCERY—
$700 or invoice—Very low rent, 3 nice living-rooms, fine place..........HEDGES, 119½ S. Spring st.

FURNITURE AND CROCKERY business, $2000, splendid location, cheap rent, long valuable lease, all clean stock, good, steady trade, horse and wagon included. See this sure.............. HEDGES, 119½ S. Spring st.

DELICATESSEN AND LIGHT GROCERY—
$600—Choice location, surrounded by largest rooming and apartment houses; good lease; a money maker......HEDGES, 119½ S. Spring st.

FLAT—
5 handsomely furnished rooms, rent free, very best location city, walking distance, price right, must sell to protect larger interests..........................HEDGES, 119½ S. Spring st.

BAKERS, LOOK—
Bakery, center prosperous town near Los Angeles; will be sacrificed for $700; three fine routes in connection; three good horses; two wagons included; 5 years' lease; snap rent; three nice living-rooms; a splendid paying bakery; fine place for man and wife or partners..........................See HEDGES, 119½ S. Spring st.

STATIONARY, BOOK AND ART STORE—
Splendid opportunity for reliable man or lady to invest $5000 in this business and act as secretary; old established, well-known house, handsome store, right in the heart of prosperous town near Los Angeles; good lease; highest references given and expected. For full particulars see............C. L. HEDGES, 119½ S. Spring st.

PASADENA GROCERY BARGAIN—
$2000 or invoice will buy this very attractive, well-known store; always doing a splendid business; no better location in town; good lease; very reasonable rent; good horse and wagons; all clean, salable stock; owner selling to protect larger interests......HEDGES, 119½ S. Spring st.

PASADENA COTTAGE WORTH $4000, WILL SACRIFICE FOR $2800.
Best residence part of city; 5-room cottage, modern in every respect; lot 45x112; no better bargain in Southern California. See this sure before buying. A genuine snap........ HEDGES, 119½ S. Spring st.

NEWSPAPER ROUTE OF ABOUT 700 NAMES at one-half real value; snap.HEDGES, 119½ S. Spring st.

DAIRY AND FRUIT RANCH, $4000.
5 acres, 4 acres in fruit, fine large barns, drying-houses, windmill, tank-house, cottage 6 large rooms; large porch; always plenty good water; 22 fine cows, fine horses, wagons, everything complete........See HEDGES, 119½ S. Spring st.

MESSENGER SERVICE BUSINESS, $700—
Heart of city, well established; splendid paying, leading firms steady customers...... HEDGES, 119½ S. Spring st.

TRANSFER BUSINESS, $1400—
Positively clearing over $300 monthly, fine location, center most prosperous beach town near Los Angeles, all fine horses, and wagons, many steady customers.........HEDGES, 119½ S. Spring st.

LIVERY STABLE, $1500—
Center of prosperous town near Los Angeles; all good horses and rigs; well-known, money making place, lease, easy rent, never before offered. See this sure.......HEDGES, 119½ S. Spring st.

SPECIAL EXCHANGE—
40 acres fine land, foothills of San Dimas to exchange for a good business or for clear Los Angeles property. Particulars..HEDGES, 119½ S. Spring st.

CORNER GROCERY, S.W. PART OF CITY—
Invoice will be the price; worth every cent of it; ask wholesalers about this, easy rent, very attractive store, different from the rest. See it, A-1 bargain.................HEDGES, 119½ S. Spring st.

CARPET CLEANING, UPHOLSTERING BUSINESS, $700, well-known, money making place, owner here years, central location, good horse and wagon..................HEDGES,
27 119½ S. Spring st.

WANTED—
Hardware Store, Have Cash Buyer.
WE GET THE BUYERS.
3 years established and only handle good propositions; list your
BUSINESS
at once for the fall trade; no expense unless we sell.
W. H. CHANDLER, 431 Citizens' Bank Bldg. Third and Main st. 29

FOR SALE—GROCERY STORES.
East First st., this is one of the very best propositions on the street; sales $40 daily; positively cash; soda fountain and fixtures complete; no soliciting; will invoice about $1650.
—ALSO—
$1250—San Pedro st., rent $30, 3 years; lease; ask particulars of
FLICK & GEORGE,
27 212 Mercantile Place.

TO ONE WISHING TO ENTER A MANUfacturing business, I will dispose of my interest at a very low valuation, and give my position as secretary and manager, now drawing $125 per month, with a sure increase to $300. Am compelled to go East, only reason for selling. It's a staple article—large profits, and sells all over the U. S. A great chance for one who has $5000 to invest. Address Y, box 76, TIMES OFFICE. 27

FOR SALE — NEWSPAPER AGENCY IN fine live city, 15,000, in Southern California. Easily learned and managed. Fine business for man with two or three boys. Nets $1200 to $1400 a year and increasing rapidly, as city grows. Business opening in another city waiting me, so will sacrifice this for quick sale. $2250. Full investigation solicited. H., BOX 267, Santa Barbara, Cal. 29

FOR SALE—
CONFECTIONERY, ice cream and delicacy; fine fittings and doing good business; in right location.
$550—A BARGAIN.
HEBER & COOPER,
27 138 South Broadway.

FOR SALE—2 FURNISHED OFFICES IN ONE OF THE BEST OFFICE BUILDINGS IN LOS ANGELES, OCCUPIED AS REAL ESTATE AND ATTORNEY'S OFFICE; NO BONUS, GOT THE BUSINESS; SUITABLE FOR PROFESSIONAL MAN OR ANY KIND OF BUSINESS; REASON FOR SELLING, SICKNESS. ADDRESS Z, BOX 138, TIMES OFFICE.

SNAP; PAYING DRY GOODS, NOTION AND STATIONERY BUSINESS at your own figure, must be sold account dissolution of partnership; invoices about $1800 complete, average profits better than $150 per month; established over 2 years; if you are looking for a bargain for speculation or income, here it is, don't delay, it may be gone. Call at 1920 CENTRAL AVE. 28

A BUSINESS OPPORTUNITY THAT should interest all desirous of saving a small amount of money each week, and placing it where it is absolutely safe, is fully explained in our beautifully illustrated pamphlet, which is yours for the asking. Call or write MR. PHILLIPS, Golden State Realty Co., 610 S. Spring st., Los Angeles, Cal. 29

FOR SALE—GROCERY STORE.
On a fine corner, with rent after subletting of only $17.50; this includes 5 living-rooms upstairs, modern and nicely furnished; sales $70 daily; positively cash; double during winter months; will sell at invoice about $3500.
27 FLICK & GEORGE, 212 Mercantile Place.

FOR SALE—ABOUT $6000 INTEREST IN A real estate syndicate just formed that should return at least 200 per cent. profit within 18 months; full particulars by appointment only. ALBERT H. BEACH, with STRONG & DICKINSON, N.W. corner Second and Broadway. 29

ON ACCOUNT OF POOR HEALTH I WILL sell my ½ interest in well-established real estate office; have front well furnished office in modern building; large and up-to-date list of city and country property; hotels, business chances and exchanges; price $250 to right party. Address X, box 94, TIMES OFFICE. 29

FOR SALE — $1000 BUYS A FIRST-CLASS, paying butcher business, in the thriving city of Glendale; best location in city; modern fixtures; large ice box, 2 wagons, 3 horses, all in good condition; owner making good money, but not well; your chance. See HURTT & ROGERS, sole agents, real estate dealers, Glendale, Cal. 29

FOR SALE—DRY GOODS, NOTIONS AND school supplies; one of the best corner locations on Central ave.; doing a fine business; long lease, with living-rooms in rear; rent $35 per month; this is a bargain and must be sold before the first. See PERDUE, 1119 Central ave., near 12th. 28

WANTED—AUTO MACHINIST TO BUY 1-3 interest in good paying repair shop; 1-3 of profits and $15 weekly salary guaranteed. This is an old established company in heart of city. Don't answer unless you mean business. Address T, box 102, TIMES OFFICE. 28

FOR SALE—A GOOD MEAT MARKET IN the S.W., furnished complete and doing a nice business; this business we can sell for $550, and it is worth twice this amount; good lease and cheap rent. TALBOT & BLACK, 220 H. W. Hellman Bldg. Home 4530. 27

$350 BUYS A1 LAUNDRY ROUTE WITH A1 steam laundry. For particulars call 345 E. FIRST ST., evenings after 7 o'clock. 29

BUSINESS CHANCES— Miscellaneous.

FOR SALE—MEAT MARKET.
Close in, fine location, large fine refrigerator, 1-ton ice capacity, 3 meat blocks, 1 fish refrigerator, 3 scales, cash register, cleavers, knives and tools; cash business, no delivery except large orders for hotels and restaurants; rent $25. This outfit is WELL WORTH $650. If sold within ten days will MAKE PRICE $450. Owner not a PRACTICAL MAN, HAS OTHER BUSINESS outside.

FOR SALE—DRUG STORE.
One of THE FINEST UP TO DATE DRUG STOCKS, FIXTURES and LOCATIONS IN THIS CITY, and a 9-YEAR LEASE AT $175 A MONTH. This lease is worth at least $4000 bonus. Stock will invoice $9000 or more; will make price $10,000 FOR ALL. Want a 10-acre ranch worth $10,000 to $15,000, within 5 to 10 miles of city.

FOR SALE—RESTAURANT.
Good location, doing a profitable business, 2-year lease; tables for 40, lunch counters for 20. Can SHOW a profit of $750 in last 4 MONTHS, and more than paying expenses this month; outfit worth $1700, owner must GO NORTH within 10 days; will sacrifice at $1350, part cash, balance to suit.

FOR SALE—GENERAL STOCK MERCHANDISE, HARDWARE, GROCERIES, BOOTS, SHOES, clothing; 3 LARGE STOREROOMS, 75x50, BRICK BUILDING, LARGE WAREHOUSES; farming implements; old established BUSINESS, DOING FROM $7000 TO $9000 A MONTH. Stock invoices about $14,000; ⅓ cash, balance to suit; or will sell the hardware stock at invoice; 1 to 5-year lease of store, $30. Owners have made a fortune; will go in the tanking business.

FOR SALE—AT $1150, 1000 PEKIN DUCKS and 3 incubators, 3 brooders, 1 clover cutter, large wire corrals, household furniture and tools; WORTH $1400, FOR $1150; WILL RENT THIS 10-ACRE RANCH WITH MODERN 10-ROOM HOUSE, BATH AND TOILETS, FOR $25; has windmill, a pumping plant, also city water; 35 minutes from Third st., two blocks from car line.
SOLE AGENTS,
Investment Department 2,
JONES & RYDER LAND CO.,
27 218 W. Third st.

FOR SALE—SODA FOUNTAIN.
A GENUINE BARGAIN FOR $1500.
Soda fountain, cigar, candy and stationery business, one of the best locations in the city, with practically no competition; entire equipment new and first-class; mission and onyx fountain, marble counter, leather-covered chairs, tables, cigar case, candy case, stationery case, screens, chandeliers, mirrors, two new cash registers, etc.; low rent; cash business; includes exclusive Christopher agency; only part cash. Good location for drug store in connection.
THIS IS A GENUINE BARGAIN.
F. D. PARKER CO.,
SOLE AGENTS,
ROOM 4, ORPHEUM THEATER BLDG.,
27 227 S. SPRING ST.

WE HAVE AN UNUSUALLY ATTRACTIVE business proposition; a well-established company handling a staple article; been successful and wishes to take care of the large increase offering; $10,000 to $15,000 needed. The investment shows handsome rturns. To one capable, the position of secretary and treasurer will be given, thus giving him practically a control; a careful investigation will show this to be an opening rarely offered. GEO. C. MARTIN CO., 402 H. W. Hellman Bldg. 27

SWAPS— All Sorts, Big and Little.

FOR EXCHANGE—CHEAP LOT IN SOUTHwest, for painting and tinting of 2 bungalows, balance on lot payable $10 per month.
HARRIS & JONES,
29 133 S. Broadway.

FOR EXCHANGE — SNAP; NEARLY NEW $450 piano, standard make, colonial style, in excellent condition; want equal value or part in good diamonds. Address W, box 54, TIMES OFFICE. 30

FOR EXCHANGE — 2 HORSES AND LIGHT harness, 1000 lbs.; value $125; part cash, no use for them; want cow, chickens, motorcycle, or what? RED 3636. 27

FOR EXCHANGE— 1-H.P. DIRECT CURrent motor for 1-H.P. 3-phase motor. Address Y, box 118, TIMES OFFICE. 27

LIVE STOCK FOR SALE— Horses, Cattle, Mules, Etc.

FOR SALE — A GOOD TEAM OF WORK horses, weight 2600 pounds, guaranteed sound and good workers; 1 very stylish surrey horse, gentle for lady to drive; 1 express or laundry horse; also a very stylish well broke saddle horse. Call at 216 W. 10TH ST., in alley. Phone 7827. 28

FOR SALE — 1100-POUND BLACK MARE, sound, gentle, city broke, chunky built, price $75; 1050-pound horse, sound, city broke, gentle to ride or drive, price $60; also a first-class cow, will trade for anything or sell cheap for cash. 719 S. HILL ST. 27

FOR SALE — CHEAP, 15 HEAD OF GOOD work mules with harnesses. You can see this stock working. They weigh from 1000 to 1250 lbs. each. Take Hollywood car, get off two blocks west of Vermont ave. Ask for MR. STOKES, or 'phone 23784. 28

FOR SALE—A CARLOAD OF FINE HORSES, young and sound; well broke, single and double, weighing from 1000 to 1400 each; also some good harness and wagons. SAN PEDRO HORSE AND MULE MARKET, 16th and San Pedro sts. P. F. Little. 29

FOR SALE — I HAVE A VERY FINE 3-YEAR-OLD JERSEY COW TO SELL CHEAP OR WILL LEND SAME TO GOOD PARTY FOR 5 MONTHS TO KEEP FOR THE MILK. OWNER, 948 VALENCIA ST. PHONE HOME 52771. 27

FOR SALE — STANDARD-BRED HIGH-class driving mare for buggy or surrey; 6 years old; lady can handle and drive, with a high-class Hal. B., colt, 5 months old; will sell one or both. 1198 W. 46TH ST., University car. 30

FOR SALE—BAY MARE, 7 YEARS; SOUND; stands with weight; afraid of nothing; safe for lady; 1000 lbs.; top business buggy and harness, $200; will separate; fine rig for solicitor. Call before 10 a.m., 3040 KEY WEST ST. 29

FOR SALE — HORSE, SOUND, CITY broke, 1300 lbs., team 2500 lbs.; good worker, surrey horses, 2 mares, 1000 lbs. each; safe for lady, 1 combination mare, black team, 1900 lbs.; 2 cheap horses. Rear 328½ S. FLOWER. 27

FOR SALE — A GOOD FAT 1100-POUND bay horse, 9 years old and true to pull anywhere, price $35, sickness cause of selling. Apply MRS. FURGUSON, 117 E. 21st st. Phone South 5023. 27

FOR SALE—BROWN DELIVERY OR GENeral purpose horse, 8 years old, sound, gentle, weight 1250 pounds, free driver, good looker, will be sold below value if sold today. 1705 S. GRAND. 27

FOR SALE — TWO CARLOADS OF AS large, sound and well broke mules as ever shipped to Los Angeles. If you are looking for something good, come and see them. 757 SAN PEDRO ST. 28

FOR SALE—FRESH HOLSTEIN COW, JERsey graded, milking better than five gallons. See her at WILEY'S, Compton ave., first house south of S. P. track. Take Hooper ave. car. 30

FOR SALE—ONE WORK OR DELIVERY mare, age 6, weight 1250, blocky built, perfectly sound, work single or double. 2701 HYNAS ST., corner Fanning. Temple st. car. 27

FOR SALE — FIVE-GALLON JERSEY, fresh, also 3-gallon Jersey, rich, easy milker and gentle; both are bargains. 146 NORTH EASTLAKE AVE. Home phone 31454. 27

FOR SALE — FINE DRIVING MARE, 7 years old; sound and gentle; also nearly new rubber-tire buggy and fine harness. 1521 W. 20TH. Home phone 21362. 27

FOR SALE — ONE 7-YEAR-OLD BRIGHT bay combination horse, sound, gentle and city broke; a good all-around horse in every respect. 120 W. 15TH ST. 27

FOR SALE — SEVERAL WAGONS, BUGgies, runabouts and harness. We have what you want and will sell cheap. Call and see us rear 328½ S. FLOWER. 27

FOR SALE—TEAM HORSES, AGE 9, weight 1900, perfectly sound, good travelers, true pullers at a bargain. 333 FANNING ST., Temple st. car. 27

FOR SALE — ABSOLUTELY GENTLEMAN'S trotting horse; smart, driver; gentle, city broke; also runabout harness; sacrifice. Inquire 2956 DALTON AVE. 27

FOR SALE — GOOD CHEAP HORSE; WILL give trial; spring wagon, $20; buggy, $10; single harness, $5; must sell; moving. 645 S. LOS ANGELES ST. 27

FOR SALE—TEAM MULES, 3 AND 4 YEARS, 1000 pounds, well broke and sound, $350. Apply SAN GABRIEL VALLEY LUMBER CO., San Gabriel. 29

FOR SALE—1 HORSE, BUGGY AND HARness, horse perfectly gentle to work double or single, in good order, $85, or will separate. 246 E. 29TH. 28

FOR SALE—GOOD BIG TEAM OF HORSES, weight 2800, at half what they are worth; also 1 small team ponies, must sell. 242 E. 27TH. 28

FOR SALE—HORSE 7 YEARS OLD, sound, stylish, good driver, and comparatively new runabout and harness. Inquire 106 E. 8TH ST. 28

FOR SALE—FRESH FAMILY COWS, EASY terms, Holstein, Durham, Jersey, registered bulls, pigs, NILES, Maple and Washington.

FOR SALE—3-GALLON COW, EXPRESS wagon and harness and double-seated surrey. 2463 E. 11TH. 29

FOR SALE — 45 HEAD GOOD DAIRY AND family cows, Jersey, Durham, Holstein. Tel. WEST 2005. 2

FOR SALE—1 BROWN HORSE, GOOD puller, works double or single, $60. 246 E. 29TH. 28

FOR SALE — YOUNG, GENTLE JERSEY cow; price $25. 121 NEW YORK ST. 29337 phone. 27

FOR SALE—BAY MARE, 6 YEARS OLD, can be seen at 840 WEST ADAMS ST. 27

FOR SALE—900-LB. MARE, GENTLE, SAFE; cheap. At 533 CAROLINA ST. 28

LIVE STOCK FOR SALE— Horses, Cattle, Mules, Etc.

FOR SALE — FINE FRESH, YOUNG JERsey cow and heifer calf, $50. Phone South 2450, or call at 4001 S. FIGUEROA ST. 28

FOR SALE — SADDLE HORSE, $25. 750 S. MAIN ST. 29

LIVE STOCK FOR SALE— Poultry, Birds, Dogs, Etc.

FOR SALE—SCOTCH COLLIE DOGS AND puppies. We have sold scores of them lately and have three score now to sell. In breeding and exhibiting this kennel has the best record on the Coast. We are now offering summer bargains. GEO. R. ALBERS, Ave. 50 and Marmion Way. 'Phone East 1475. 31

FOR SALE — THOROUGHBRED POULTRY, 18c per lb.; Buff Orpingtons, Rhode Island Reds, Butlers strain Barred Rock. Take San Pedro car at Third and Hill to Slauson, first house west of Vermont. BOX 28, Route 4, University Station. South 3717. 27

FOR SALE — CHAMPION BLOODED ST. Bernard brood bitch, now in whelp, to World's Fair prize-winning $5000 dog, for quick sale, $100; also 1 3-months-old puppy, $15. Call 1527 REID ST. Tel. 24099 Home. 28

FOR SALE—THOROUGHBRED PEDIGREED prize-winning white Angora cats, all sizes, going at reduced prices. 'Phone Broadway 4598, or call 513 CHAMBER OF COMMERCE. 27

FOR SALE—SCOTCH COLLIE DOG, WELL bred and beautifully marked, 12 months old. Can be seen at 501 S. CUMMINGS ST. Price $400 Easily worth $50.

FOR SALE—VERY FINE BUFF ORPINGton cock, 2½ years old, $5; also $30 worth of wire, lumber, and chicken-houses, for $5. 131 W. JEFFERSON.

FOR SALE—CHEAP, THOROUGHBRED ST. Bernard female puppy, 12 weeks old. 143 WEST 32ND ST. Phone Home 6601. 28

FOR SALE — R. I. REDS, CHICKS, FROM good stock, 15c each; 2 weeks old. Home 29163. 1192 E. 46TH ST. 27

FOR SALE — BLACK MINORCA AND White Leghorn pullets, $1 each. 4103 S. MAIN. South 929. 28

LIVE STOCK WANTED— Of Various Kinds.

WANTED—TO PURCHASE THOROUGHLY gentle pony, with or without cart and harness; must be sound and without vicious habits and no fancy price. GILBERT & WRIGHT, 319 S. Hill st.

WANTED—HORSE, HARNESS AND SURrey; must be sold on weekly payments and be a bargain. Call corner Hoover and Pacific, Sunnyside Park; Redondo electric to Palm ave. Or address C. T. JUDD, R.F.D. No. 3, box 190. 1

WANTED — LARGE HORSE FOR 2 WEEKS to go camping; good care; will pay $10. Apply 109 S. BROADWAY, basement, or address Z, box 129, TIMES OFFICE. 27

WANTED — AN EXTRA FINE FRESH cow, unless she gives rich milk and 20 qts. a day do not answer this ad. Inquire phone BOYLE 174, HOME 41148. 31

WANTED—TO BUY FOR CASH, ALL KINDS of horses, harnesses and rigs. HOME 'PHONE 24334. I will call immediately.

WANTED—AT 1535 W. WASHINGTON ST., 1 good horse and a strong second-hand buggy for light delivery.

WANTED — A GOOD CHEAP HORSE FOR camping trip. Call at once. 717 E. 28TH ST. 28

WANTED—IF YOU HAVE A HORSE YOU want to sell, call up MAIN 71, HOME 71, and I will call. 29

LIVE STOCK EXCHANGE— What Have You?

FOR EXCHANGE—WILL TRADE FINE Rambler auto, carry five passengers; I have used very little; for equity in land or cottage. Address Z, box 134, TIMES OFFICE. 27

LOST, FOUND, STRAYED— And Stolen.

LOST—ON JULY 25, A LADY'S PARASOL, coin silver tip on handle, name engraved, Miss A. C. Gladney. Return to CONSERVATIVE REALTY CO., suite 290, Severance Bldg., N.W. cor. Sixth and Main st. 27

LOST — WILL PARTY WHO EXCHANGED Cleveland wheel for Hoffman on Main st. between 16th and Pico, return to H. L. PRICE, care of Golden State Realty Co., 608 S. Spring? 27

LOST — LAST SUNDAY HALF A SET OF double harness, between Lugo and Los Angeles. Finder please deliver at 1189 E. 53RD ST., or inform E. H. Kincad. 27

LOST — SUIT CASE TAKEN FROM PICO Heights car 324, on El Molino st., large leather case, name C. A. Dates inside; reward. Return 3207 KEY WEST ST. 27

LOST—AT BATH-HOUSE, OCEAN PARK, July 22, oval band ring, initials F. A. F. inside. Please return same to 943 HINTON AVE., and receive reward. 27

LOST—THURSDAY AFTERNOON, SMALL watch, blue enamel and gold; wind with key. Liberal reward. 910 CROCKER ST. 27

FOUND — A PURSE CONTAINING $21.55; owner may have same by identifying, at BERLIN DYE WORKS, 314 S. Broadway. 27

LOST — WILL PARTY WHO EXCHANGED hamper of soiled clothes Tuesday evening call at 1627 ORANGE ST., or phone 51834? 27

LOST—FOX TERRIER, FEMALE, BLACK head and black patch on left hind leg. Reward. W. E. LONERGON, Boyle 865. 27

STRAYED — FROM 954 W. 40TH, YOUNG dog, short ears, yellow and white, wears collar; reward. A. W. LEWIS. 27

LOST—GRAY SILK ETON JACKET NEAR University. Inform M. W., 327 Pacific ave., Long Beach. Reward. 27

LOST—THURSDAY MORNING, GLASSES and chain. Finder address Y, box 163, TIMES OFFICE. 27

LOST—ON GRIFFITH AVE. CAR, JULY 24, straw grip. Finder will please return to 1230 GIRARD ST. 27

LOST — BETWEEN 30TH AND 35TH, ON Union, a purse containing $10; return to 1026 W. 40TH. 27

MONEY TO LOAN— In Sums to Suit.

SHORT-TIME LOANS SECURED BY FIRST and second mortgages on real estate; lowest rates; money the same day application is made. NOURSE & CO., 202-204 L. A. Trust Bldg. (Second and Spring sts.) Both phones. 31

MONEY TO LOAN IN SUMS TO SUIT.
N. KOS.
WRIGHT & CALLENDER CO., 219-223 South Hill st. 1

"A MINT OF MONEY" TO LOAN; LOWEST interest, on pianos, automobiles, diamonds, furniture, real estate; privacy assured; open 9:30 a.m. to 8 p.m. Office 1, 348½ S. HILL ST.

MONEY LOANED TO SALARIED PEOPLE; call and get our rates; our business is private and strictly confidential. THE MUTUAL TRUST CO., 421 Bullard Blk., 156 N. Spring.

MONEY LOANED SALARIED PEOPLE without security; notes bought; loans on stocks, bonds and warrants. TRADERS EXCHANGE, 231 Bryson Bldg. 'Phone Black 1082.

MONEY LOANED SALARIED PEOPLE and others without security, easy payments; largest business in 53 principal cities. TOLMAN, 430 Mason Bldg., Broadway and 4th.

MONEY LOANED ON DIAMONDS, WATCHes, jewelry. We loan you more money, less interest, hold your goods longer than any one. Tickets issued. LEE BROS., 503 S. Main.

TO LOAN—FOR CLIENTS ON GOOD CITY property, $2000, $4000, $7000, $15,000. BRADSHAW BROS., room 202, Bradbury Bldg., corner Third and Broadway. 28

TO LOAN — PRIVATE MONEY ON COTtages in city, long time with privilege of paying off any time, no delay. M'FATRIDGE CO., 319 S. Spring st. 31

MONEY TO LOAN ON IMPROVED PROPerty or for building. PROVIDENT MUTUAL BUILDING-LOAN ASSN., 135 S. Broadway. J. M. HUNTER, Secy. 29

SALARIED PEOPLE LOANS, NO RED tape. Confidential. Lowest rate interest. WEST COAST EXCHANGE, 419 Henne Bldg. 31

TO LOAN—$4000 PRIVATE FUNDS AT CURrent rates on city productive property, no delay. Address V, box 37, TIMES OFFICE.

MONEY TO LOAN — I MAKE STRAIGHT building loans. W. H. OBEAR, 401 O. T. Johnson Bldg., 256 S. Broadway.

LOANS MADE TO SALARIED PEOPLE AT lowest interest rates. W. J. RANKIN, room 217 Herman W. Hellman Bldg.

H. W. POINDEXTER, 409 WILCOX BLDG., loans money on real estate, stocks and bonds. Building loans a specialty.

MONEY IS TIGHT, BUT I HAVE SOME loose change, $100 to $1000 to loan. BROKER, box 98, Station C.

TO LOAN—5 TO 7 PER CENT. ON CHOICE city property. BRADSHAW BROS., 202 Bradbury Bldg.

PRIVATE MONEY. NO RED TAPE; ANY amount on good security. M. M. DAVIDSON & SON, 304-6 Wilcox Bldg.

MONEY TO LOAN—PRIVATE MONEY, 5 to 7 per cent; insurance. LOCKHART & SON, 309 W. First. 31

TO LOAN—$1000 TO $15,000 ON CLOSE INcome property. Address Y, box 104, TIMES OFFICE. 5

TO LOAN—$500, $800 OR $1000 AND UP. F. A. HUTCHINSON, 217 S. Broadway, room 207. 27

MONEY TO LOAN ON REAL ESTATE. TRUE & CLEVELAND, 607 Hellman Bldg.

MONEY TO LOAN. BARGAIN REALTY CO. Trust Bldg., Second and Spring.

MONEY TO LOAN ON CITY OR COUNtry property. A. M'CALL, 314 Bullard Blk.

UNION LOAN CO., ON DIAMONDS, FURniture, etc. 114 S. SPRING. 'Phone [illegible]

COLLATERAL LOANS; H. S. SPARKS, [illegible] CURRIER BLDG.

Classified Liners.

MONEY TO LOAN—
In Sums to Suit.

SOMETHING GOOD FOR YOU.

If you are after a good thing in the way of making a loan on your personal property, come and see us and let us explain our methods. We have facilities for helping you over rough places in your financial condition. We no doubt can suggest a way which will enable you to maintain your credit and good standing in the community. We make liberal advances on furniture, pianos, live stock, and other personal property. No delay or publicity. The property remains in your own possession. Any amount from $10 upward. We will take pleasure in explaining our terms to you. Don't hesitate to ask. If you have no personal property, but hold a permanent position we will loan you on your plain note.
Home 'Phone 7421. Open evenings.
FIDELITY LOAN CO.,
329 Mason Bldg.
326 W. Fourth st., corner Broadway.

WE HAVE PLENTY OF PRIVATE MONEY for good 6 and 7 per cent. loans on real estate; we also make building loans; draw all papers and save trouble and time. EDWARD D. SILENT & CO., 216 W. 2nd st.

$1,000,000 TO LOAN—
LOWEST RATES.
BUILDING LOANS A SPECIALTY.
APPLY TO R. G. LUNT,
140 S. BROADWAY,
HELLMAN BLOCK.

$2000 AND $1500 PRIVATE MONEY TO loan, 2 or 3 years, on good city property, at 7 per cent. net. Address Z, box 128, TIMES OFFICE. 27

"A SQUARE DEAL TO ALL."
My own personal money to loan on all kinds of collateral security in sums from $10 to $500, monthly payments to suit borrower.
B. C. McDONALD,
421 to 423 Citizens' National Bank Bldg.
Phones Main 2362, Home 3129. 9

MONEY LOANED.
See us if you wish a loan on improved property.
We loan our own money and always have it on hand.
The GENERAL INVESTMENT CORPORATION, H. W. Hellman Bldg.

MONEY. PRIVATE CONSULTATION.
Loaned on salaries, no publicity and without endorser; also on personal property; lowest rates and returnable in easy payments; hours 9 to 6; Monday and Saturday evenings 7 to 9. J. A. DISCOUNT AGENCY, Suite 401-402 Citizens' National Bank Bldg., S.W. cor. 3rd and Main sts.

WE BUY NOTES, MORTGAGES, TRUST deeds, agreements to sell real estate, judgments, all kinds of commercial paper. We handle our own funds in buying such securities. See us and save agents or brokers commission. NOURSE & CO., 202-204 L. A. Trust Bldg. (Second and Spring sts.) Both phones. 31

TO LOAN—MONEY LOANED TO SALARIED people just on your own name; no other security necessary; don't borrow until you see me, my system is the best for railroad men, clerks, book-keepers, street-car men, and all other employees; business strictly confidential. NEWTON, 318 O. T. Johnson Bldg.

MONEY TO LOAN AT LOW RATES FOR building, or on improved city property or in good outside towns, on A NEW DEFINITE CONTRACT or limited payment plan of installment payments; interest decreases each month as you pay. STATE MUTUAL BUILDING AND LOAN ASSN., 107 S. Broadway.

CASH CONFIDENTIALLY LOANED TO SALaried persons on their own note without other security, without indorsers, without employer's knowledge or publicity of any kind; easy installments and positively the lowest rates. Hours 10:30 to 5:30. COMMERCIAL DISCOUNT CO., 628-629 Chamber of Commerce.

$100,000 TO LOAN—
WATSON'S QUICK LOANS.
Generous loans on furniture, pianos, live stock, diamonds, real estate contracts, personal property of any kind.
'Phone 2790. WATSON. 324 Trust Bldg.

MONEY LOANED YOU—
On salary, furniture, anything of value; strictly private; new methods; low rates; fair deal. 300 TRUST BLDG., cor. 2nd and Spring. Phone Main 3341. Home 7301.
ROSS CO., Private Bankers.

MONEY TO LOAN—
$200 to $250,000 to loan on real estate and other good securities; low rate of interest. Established 1886.
LEE A. M'CONNELL & CO.,
145 S. Broadway.

$100,000 TO LOAN ON REAL ESTATE—
Quick loans. Any sum desired. No red tape.
Lowest rates of interest.
Building loans a specialty.
'Phone 2790. WATSON, 324 Trust Bldg.

MONEY LOANED ON DIAMONDS, JEWelry, mortgages, contracts, etc.; on furniture, pianos, live stock, etc.; without removal. We loan our own money; lowest rates, prompt, private, reliable. REID & CO., 142 S. Broadway, room 123. 'Phone 1926, Black 832.

TO LOAN—
$1000 TO $100,000 ON REAL ESTATE.
6 to 7 per cent. interest.
Also building loans.
ROBT. MITCHELL CO., 308 S. BROADWAY.
Le Grand Betts, Mgr. Loan Department.

DON'T BORROW TROUBLE, BORROW money. Salaried men and women accommodated on their note without mortgage or indorser; confidential. CHERRY, 211 O. T. Johnson Bldg., corner Fourth and Broadway.

MONEY LOANED SALARIED PEOPLE ON their note without security or indorser, returnable in easy weekly or monthly payments; all business strictly confidential. BUTLER, 310 Merchants' Trust Bldg., 207 S. Broadway.

WE HAVE SEVERAL THOUSAND DOLlars that we can loan in small amounts on improved city property at 7 per cent. net; no delay. IBBETSON-JOHNSON CO., 308-10-12 L. A. Trust Bldg.

MONEY WANTED—
On Collaterals.

WANTED—$5000 ON 50,000 SHARES IN A rich gold mine with a low capitalization; mine equipped with a modern mill operated by electricity; mill will be put in operation inside 30 days; DIVIDENDS will be paid inside of 60 days; no encumbrance, hence dividends will run from 1c to 3c per share per month making an income of from $500 to $1500 per month on the 50,000 shares; will pay $1250 for use of $5000 for six months. Address Y, box 29, TIMES OFFICE. 29

WANTED—
$5000—7 per cent. net, close-in income property, value $11,000.
$2750—7 per cent. net, fine home on Dorchester ave., value $6500.
$1300—7 per cent. net, building loan in the southwest, value $2750.
HARRIS & JONES,
27 133 S. Broadway.

WE HAVE FOR SALE A LIMITED amount of first mortgage bonds on Los Angeles property that will stand the closest investigation and pay a high rate of interest; if interested in this kind of securities call for full information. MUNICIPAL BOND CO., 315 Chamber of Commerce Bldg. 28

WANTED—PARTY WITH LARGE AND VALUABLE CONTRACT WANTS $25,000 QUICK, CASH ON IMPROVED BUSINESS REAL ESTATE WORTH THREE TIMES THE AMOUNT, INTEREST IN CONTRACT. ADDRESS T, BOX 140, TIMES OFFICE. 28

WANTED—$20,000 FOR 3 YEARS, 7 PER cent., on close-in business property, worth conservatively $50,000.
JONES & RYDER LAND CO.,
27 218 W. Third st.

WANTED—$3000 FROM PRIVATE PARTY on improved property, valued at $8000, 3 years, 7 per cent. ANDREWS, with Equitable Investment Co., 533 Citizens' National Bank Bldg. 'Phone 6308, Main 6180. 28

FOR SALE — CHEAP, 40-H.P. GASOLINE touring car, carries 12 or more people and baggage. Can be seen at Huntington Beach carrying passengers. Apply to E. A. MORGAN, Huntington Beach. 28

WANTED—MONEY; $300 AT ONCE BY gentleman in responsible position; will repay $50 per month and 10 per cent. straight; highest reference. Address T, box 189, TIMES OFFICE. 29

WANTED—$3000 FOR 3 YEARS, 7 PER CENT. net interest, secured by first mortgage on improved close-in income property, valued $11,000. Call A. T. JERGINS & CO., 400 H. W. Hellman Bldg. 28

WANTED — PRIVATE PARTIES WITH large or small sums to invest in first mortgages on real estate, exceptional opportunities. Phone 2790. WATSON, 324 Trust Bldg. 31

WANTED—PARTY WITH ABOUT $20,000 TO erect building on Main st., lease under very favorable conditions. E. E. SQUIRES, 409 Stimson Bldg. 28

WANTED—AUTOMOBILE, GOOD SERVICEable condition, will pay $25 to $50 down, $25 per month. Address J. KEIT, 1818 NEW JERSEY ST. 27

WANTED — TO BORROW $2000 AT 7 PER cent. on newly improved property worth double. Address Z, box 126, TIMES OFFICE. 27

WANTED — $500 TO $20,000 ON IMPROVED city income property, close in. T. WIESENDANGER, 212 Merchants Trust Bldg.

WANTED—$2000, 7 PER CENT, 1, 2 OR 3 years, lot on Jefferson, near Grand, value $7500. Address X, box 49, TIMES OFFICE.

WANTED—TO BORROW $1000 ON A $3500 modern, new cottage, near Jefferson and Main st. 3307 S. MAIN ST. No agent. 29

FOR SALE — REO AUTOMOBILE, IN first-class condition, double cylinder, 16-H.P. 412 DOUGLAS BLK. 29

WANTED—TO BORROW $1500 ON FLATS worth $4000. Address Y, box 125, TIMES OFFICE. 27

STOCKS AND BONDS—
And Mortgages.

INVESTMENTS.
We always have on hand a few high-grade investments netting 6 per cent.
We will purchase a few Mexican Petroleum stock.
We will purchase a few Home Tel. and Tel. Co. pref. stock.
We will purchase any bonds listed.
THE GENERAL INVESTMENT CORPORATION, H. W. Hellman Bldg.

SNAP—HAVE YOU $1200 CASH THAT YOU would like to double in a short time in a perfectly safe and legitimate proposition? If so, see HOLLISTER & WEAVER, 302 S. Broadway. Short option. Hurry. 28

DE FOREST AND MARCONI WIRELESS TELEGRAPH STOCK.
A SMALL BLOCK FOR SALE AT A BARGAIN. FLETCHER INVESTMENT CO., CRIPPLE CREEK, COLO. 30

WANTED — 5000 SHARES AVELINA GOLD Mining Co., will pay 25c per shares. Address Y, box 111, TIMES OFFICE. 28

THINGS ON WHEELS—
All Sorts.

AUTOMOBILES.

HAVE FOUR AUTOMOBILES I WISH TO dispose of for cash; I am not a dealer and offer them at about 2-3 of their value. One Oldsmobile, $225; Oldsmobile, $300; French type runabout, a fine one with full equipment, $450; good 4-passenger car with top, $250. All above cars have been thoroughly overhauled and painted like new, and are rare bargains. Can be seen at 514 W. 16TH. 27

FOR SALE—'06 WHITE STEAMER '06. Cape cart top, Presto tank, extra casing and inner tubes, folding luggage carrier, $65 shock absorbers, $80 lamps, everything in perfect condition, paint in good shape, used 5 months. Address C. B. COLBY, P. O. box 254, Bakersfield, Cal. 29

FOR SALE—A STYLISH SIDE ENTRANCE light touring car, Pope Tribune, practically new, having run not to exceed 100 miles; 12-H.P. engine; Strebler carbureter, Gabriel horn, etc.; a bargain at $900. Can be seen at No. 1230 S. FIGUEROA ST. 28

FOR SALE—
1906 4-cylinder Tourist; brand new 40-h.p. Rutenber engine, never been used; new 34x4½ in. Goodyear tires; new cape top; in absolutely perfect condition. Can be seen at the PIERCE GARAGE, 953 S. Main st.

$200 DOWN, $40 MONTHLY, BUYS '02 Packard Touring car; splendid condition; full demonstration; only $900; small runabout taken as part payment. Address X, box 27, TIMES OFFICE. 30

TO EXCHANGE—FOR CITY REAL EState, 24-h.p. Pope-Toledo automobile in first class condition, worth $1750; 1904 model, canopy top. Address OWNER, 469 Conservative Life Bldg. Main 1489.

FOR SALE—STEVENS-DURYEA 4-CYLINder light touring car, first-class condition throughout; full equipment; $1900 cash takes it. Call HOME phone 4996. 27

A BARGAIN FOR CASH, POPE-TOLEDO, 1905 model, side entrance, in perfect condition, new tires, fully equipped. Address N, box 41, TIMES OFFICE.

WANTED — AUTOMOBILE FOR $900 EQUIty in new 5-room cottage, 582 E. 54th st.; will give or take cash difference. Address X, box 26, TIMES OFFICE. 30

FOR SALE — $575; FINE TOURING CAR IN perfect condition; engine under hood, real sacrifice or consider property. Home 5279. 153 N MAIN. 27

WANTED—AUTOMOBILE, GOOD SERVICEable condition; will pay $25 to $50 down, $25 per month. Address J. KEIT, 1818 New Jersey st. 28

WANTED—2 PASSENGERS WILL DRIVE out 40 or 50 miles in automobile, only $1 each. Address Y, box 186, TIMES OFFICE. 28

FOR SALE—AN ORIENT BUCKBOARD, 2-speed, in good condition; have no use for it; can be seen at OCEAN PARK GARAGE. $60. 29

WANTED — AUTOMOBILE; WILL GIVE 5-room cottage, southwest, in nice neighborhood. HOME 5279. 27

FOR EXCHANGE — WILL EXCHANGE Franklin auto for good lot. C. P. DANDY, 216 Mason bldg. 27

FOR SALE — 1906 26-H.P. POPE-TOLEDO touring car. E. B. BRONSON, 1201 Union Trust Bldg. 27

FOR SALE — BUICK AUTO; FULL EQUIPment; almost new. 1517 WILTON PLACE. 29

FOR SALE—2 AUTOS, BUICKS; USED BUT little, half price. 750 S. MAIN ST. 29

BUGGIES, PHAETONS, RUNABOUTS.

BUGGIES, BIKES, ROAD WAGONS, SURreys, wagons, harness, special sale for next 30 days; we have a lot of odd stock, sample jobs, etc., to dispose of at low figures. It will pay you to call or write us, giving description of what you want. ARNOTT & CO., 120 to 124 S. Los Angeles st.

CLOSING OUT SALE.
High-grade top buggies, $45; ——— at same rate; all less than first cost. Take Hollywood car. 2015 SUNSET BLVD.

GOOD BUGGY AND HARNESS, $45; 1 SINgle express wagon and harness, $60; 2 set of buggy harness, 1 head of team harness, cheap. 249 S. LOS ANGELES ST. 29

WANTED—TWO-WHEEL DRIVING CART, with rubber tires; must be well made, in good condition and bargain for cash. 429 E. FIFTH. Home 'Phone 5413. 27

BICYCLES.

FOR SALE — COLUMBIA DROP FRAME tandem bicycle, good as new, price $35. H. L. COOLIDGE, 297 S. Catalina, East Pasadena. 27

FOR SALE—MOTOCYCLE, GOOD AS NEW. R. K. HOLMES, 636 S. Spring st. 4

HARNESS AND SADDLES.

FOR SALE—CHEAP; TWO SINGLE HARnesses, rubber trimmed; one never used. Call from 5 to 8 p.m., 2237 HOBART BLVD. Home 23967. 29

FOR SALE—NEARLY NEW SINGLE HARness; price $8.50. 234 LAUGHLIN BLDG. 28

MUSICAL INSTRUMENTS—
For Sale, Exchange, or Wanted.

FOR SALE — CHEAP; A NO. 3 HOLTON'S special slide trombone; 6-inch bell; highly silver plated; inside bell and trimmings gold plated; complete with solid leather case. (Never used.) Address C. M. ROSS, 505 Wall st. 27

FOR SALE—NEARLY NEW UPRIGHT COlonial standard make piano; want good diamonds or lot. Address W, box 50, TIMES OFFICE. 30

FOR SALE—IF YOU WANT A FIRST-CLASS violin, there's no sense in paying more than its price; look at mine. Address X, box 84, TIMES OFFICE. 29

FOR SALE—ALMOST NEW WEBER PIANO, largest size upright. 133 S. BROADWAY.

A CHICKERING SQUARE PIANO, ROSEwood case, for $85. 631 W. 16TH. 2

DRESSMAKING—
And Dressmakers.

WANTED—SEWING BY THE DAY, SHIRTwaist suits made in one day; children's clothes a specialty. MAIN 7199. 27

PACIFIC DRESS PLEATING CO., BUTton factory; latest sunburst skirt, $2.50; cut free. 244½ S BROADWAY.

DRESSMAKING, OUT, AT HOME; JACKET suits, summer dresses specialty. 53058. 1305 W. 10TH. 29

DETECTIVE AGENCIES—
And Detectives.

ELMS DETECTIVE AGENCY—
Will undertake all proper detective business intrusted to it by railroads and other corporations, banks, mercantile houses, attorneys or private individuals. Correspondents in all the principal cities of the United States and Europe. Offices, WILSON BLK., First and Spring. Los Angeles.

EDUCATIONAL—
Schools, Colleges, Private Tuition

A THOROUGHLY QUALIFIED TUTOR, coach, governess, promptly supplied you without commission charge. BRIGG'S PRIVATE TUTORS' AGENCY, 236 S. Grand ave. Phone Home 5063. 29

WANTED—A PRACTICAL TEACHER TO come to my room every day to give lessons in Spanish as it is spoken in Mexico. Address Y, box 36, TIMES OFFICE. 29

INDIVIDUAL INSTRUCTION GIVEN PUpils in grade work of the city schools by experienced teacher. MISS WRIGHT, 533 South Grand. Phone 6396, Broadway 4512. 27

MISS JEANETTE N. GOELLNER, PRIVATE lessons in shorthand and typewriting. 1000 W. EIGHTH ST. Call after 6 p.m. 30

ATTORNEYS—
And Counselors at Law.

AA—L.A. LAW AND COLLECTION CO. NO FEE WITHOUT SUCCESS. CONSULTATION FREE; ESTATES SETTLED; MARRIAGE LAWS, DAMAGE SUITS, ETC. ATTORNEY AND NOTARY, 533 GRANT BLDG., 4TH AND BROADWAY.

DYER LAW AND COLLECTION CO. (INC.) Trusten P. Dyer, attorney and notary. Collections made everywhere; no fee without success. 327-340 CITIZENS' NATIONAL BANK BLDG., Third and Main. Both phones 1514.

PATENTS—
And Patent Agents.

TOWNSEND, LYON, HACKLEY & KNIGHT, patents and trade-marks obtained in all countries. Patents and trade-mark suits in all courts. MERCHANTS' TRUST BLDG., 207 S. Broadway. Home 8191, Main 9129.

HAZARD & HARPHAM, PIONEER PATENT agency. Citizens Nat. Bank Bldg. Book free.

JAMES R. RODGERS (EX-EXAMINER U. S. Patent Office.) Patents. 433 Byrne Blk., L.A.

PHYSICIANS—
With Offices and Hours.

DR. CARTER'S MONTHLY REGULATOR is the only remedy that never fails to relieve the most obstinate monthly irregularities in a few hours. It will not injure the most delicate woman, and is
POSITIVELY GUARANTEED
in every case. Ladies are cordially invited to call and consult free of charge, a regular graduate physician of 25 years' experience in treatment of monthly irregularities, sterility, change of life, cancer and all diseases peculiar to women, by improved methods, without resorting to painful and dangerous operations.
PAINLESS CHILDBIRTH assured. Ladies wishing to remain under the doctor's personal care will be received in their private home, supplied with trained nurses and every convenience for the safety and comfort of patients. All who have been unsuccessfully treated by other physicians are specially invited to call or write. Consultation free and strictly confidential.
Hours 9 a.m. to 8 p.m., Sundays 10 to 12 a.m.
DR. AND MRS. CARTER,
204 Mercantile Place, over 542 S. Spring st.
Home phone 9683, Main 4370.

WOMAN'S SPECIALISTS. DR. WILLIS and graduate female assistant, who makes all examinations. Registered under the medical laws of California; 22 years' experience; 12 years in Los Angeles; satisfaction guaranteed in all woman's diseases and complications from whatever cause. First-class private sanatorium for patients who desire the same; no charge for rooms and board; a reasonable fee paid to the doctors after the patient is well and satisfied is sufficient. Consultation free and strictly confidential. Fees $2 up. Our regular hours are from 9 to 4. We will make special appointments outside of office hours, day or night, by Home phone 532. Office 202½ S. BROADWAY, corner 2nd st., Room 211, side entrance on 2nd street.

MEN'S DISEASES—
VEGETARIAN SPECIALIST.
Most reasonable fees; $2 and up, according to your ability and work to be accomplished; varicocele, hydrocele and rupture cured with one treatment; all ills of men cured by the noted physician and surgeon specialist of many years' experience. If you cannot call at the office, send $5 for the cure for contracted discharges, giving full symptoms when you write. Address VEGETARIAN SPECIALIST, 317 W. Third st., Los Angeles, Cal.

DR. HOWARD, WOMEN'S SPECIALIST IN female troubles, irregularities and all diseases peculiar to women, by improved painless methods; cure guaranteed or no charge; fee $10; consultation free; 27 years' successful experience; ladies who have not been cured by treatment elsewhere please call, and success assured; no drugs nor painful operations. Hours 10-5, 521 S. FIGUEROA, nr. 6th.

S. DANIELSON, M.D., SAFE SPECIALIST.
WOMEN AND CHRONIC DISEASES.
Specialist in treatment of all diseases peculiar to women; kidney, nervous, pelvis, stomach, liver, catarrhal, skin, blood, private, all chronic diseases and constipation.
Home phone 4492, 317 W. Third st.

SPECIALIST FOR MEN SINCE 1876; ALL nervous, skin, blood, rectal, private and chronic diseases of both sexes, stricture, urinary troubles and catarrh cured. Consultation free. Rupture cured without the knife. 520 W. THIRD ST. Take Angels' Flight car.

DR. SOMERS, SPECIALTY DISEASES AND irregularities of women, nervous and chronic diseases of either sex; 26 years' practice. 212-214 CURRIER BLDG., 212 W. Third st., between Spring and Broadway. Home 5160.

DR. HAIGH, FORMERLY OF ENGLAND, treats piles, varicocele, blood poison, special and incurable diseases and women's specialist; consultation free. 340 BYRNE BLDG., Third and Broadway.

DR. E. E. EADS, SPECIALIST IN FEMALE diseases and irregularities; specific blood poison in every form permanently cured. 324 S. Broadway. 'Phone Home 419.

LONG AND SUCCESSFUL PRACTICE; EXperience, competent ladies' specialist; strictly reliable; cases guaranteed. MRS. WOODS, 553 S. Broadway. Hours 10 to 5.

DR. BAHRENBURG, FEMALE DISEASES, monthly irregularities, skin and private diseases; cancer cured. 455 S. BROADWAY. 31

DR. REBECCA LEE DORSEY, SUITE 678, Pacific Elec. Bldg. Women's and children's diseases, obstetrics. Hours 1-4 p.m., Tel. 1237.

CANCER CURED BY MRS. S. J. BRIDGE'S Remedy. Administered by licensed physician at the Chester, 454 S. SPRING ST.

JULIAN MACRAE, ELECTRICIAN, MENtal and nervous diseases. 1020 S. HOPE ST. Home 4004.

DR. TAYLOR—FEMALE SPECIALIST AND obstetrics. Over Belasco Theater, Main st.

DR. PRITCHARD, RECTAL, FEMALE AND chronic diseases. 453½ S. SPRING.

SPECIALIST FOR WOMEN, MRS. L. BROOKS, M.D., 212 S. Broadway.

NURSES—
With Experience.

TRAINED NURSE WITH HOME WILL take invalid to board reasonable. Address Y, box 141, TIMES OFFICE. 28

MUSICAL INSTRUCTION—

THE LYRIC, 731 S. OLIVE, A HIGH-grade school of music; day or evening lessons. The latest and best short-course lessons. Summer normal course for teachers. Piano, vocal, violin, mandolin, banjo, guitar, zither, composition, harmony. Stringed instruments for rent to pupils free. No charge for interview. Removed to 731 S. OLIVE ST. Phone 6730.

BOILERS—
And Boiler Works.

L. A. BOILER WORKS, MFRS. OF BOILers and tanks; special attention to repair work. 119 REDONDO ST. Tel. M. 2357, H. 1839

CAL. BOILER WORKS, MANUFACTURERS of boilers and tanks. Repair work a specialty. 236 QUIEROLA ST. Home 1497. M. 2391.

MINING—

FOR SALE — SOMETHING GOOD, VERY choice, only 5c per share; we believe that each share will quickly sell for 50c in less than 4 months. If you will call we will show samples and give full explanations; this is a chance that you should investigate carefully and quickly. M. M. DAVISON & SON, 206 Wilcox Bldg. 27

L. S. READ & CO., 319 O. T. JOHNSON Bldg., fiscal agents for 'Wild Rose' and the Desert Rose gold mines; Wild Rose assays $169.84; Desert Rose assays $137.06. Invest now before the next great rise and make the profit. Home 7344, Sunset Broadway 5303.

AN INTEREST IN A GILT-EDGE MINING proposition with all risks well nigh, eliminated for sale, small amount of capital required, act quick. Address or call up W. S. TWOGOOD, room 211 Stimson Bldg., hours 11 to 5. Home phone 1730.

WANTED — BIG BLOCK REX OR NEW DOminion Mining Co. stock, or will sell same; state definitely what you will take or give. Address Y, box 134, TIMES OFFICE. 28

OUR EXPERIENCE AND SERVICES AT disposition mining companies. RODGERS, 432 Stimson Bldg.

IRVING & CO., GOLD REFINERS AND ASsays, cash for bullion. 128 N MAIN ST.

TYPEWRITERS—
Of Various Makes.

FOR SALE—
No. 6 Remingtons, $50 to $65.
No. 2 and No. 4 Smiths, $50 to $65.
No. 10 Yosts, latest, $50 to $75.
New No. 10 Yosts, $100.
No. 4 Yosts, $25 to $35.
Olivers Visible, $50 to $60.
New Century, Hammond, Williams Visible, No. 1 Smith and No. 2 Remington, $25 to $30.
Above machines are not ordinary "second hand," but REBUILT throughout, bright and fresh from our New York factory. Purchaser gets first use. Monthly payments if desired. Machines for rent $2.50 per month and up. Telephone Home 499.
THE LOS ANGELES TYPEWRITER EXCHANGE,
138 South Broadway.

FOX TYPEWRITER AGENCY,
BLICKENSDERFER TYPEWRITERS,
REPAIRS, RENTALS, SUPPLIES.
METCALF & WILSON (Inc.) 122 N. B'way.

FOR SALE—TYPEWRITERS; ALL KINDS bought, sold, rented; expert repairing. TYPEWRITER EXCHANGE, 304-306 Wilcox Bldg. Home 6495, Sunset Main 5834.

OLIVER TYPEWRITER AGENCY, 304 WILCOX. Main 5834, Home 6495.

ASSAYING

A. J. MORSE, ASSAYER, ANALYTICAL chemist. Completely equipped laboratory. Ores tested. Accuracy guaranteed. 409 N. MAIN

WADE & WADE CO., 318 E. FIRST. ASsaying, analysis, cement tests, etc.

IRVING & CO., GOLD REFINERS AND ASsayers, cash for bullion. 128 N. MAIN ST.

BAVERSTOCK & STAPLES, 223 W. FIRST, Assayers. Properties sampled. No students.

MACHINERY—
And Mechanical Arts.

PIONEER BOILER AND MACHINE Works; boilers, steel tanks, steel trusses, boiler repairs; have a number of good second-hand boilers, engines, steam hoists, traction engines, etc. Palmetto and Carolina sts.

WASHINGTON IRON WORKS ESTIMATE on anything in iron or structural steel, SACRAMENTO AND WILSON ST. Take Mateo-st. car.

FULTON ENGINE WORKS, STEEL TANKS, sheet iron works; steel roof, trusses, etc. ALHAMBRA AVE., off N. Main st.

TOO LATE TO CLASSIFY

CHOOSE MOST BECOMING TINT; FLESH, white, pink or brunette. Satin skin powder, 25c. 27

STORAGE—
All Sorts.

TO LET — SEPARATE IRON ROOMS, $2 per month; trunks, boxes, 25 to 50 cents; 'phone for our large vans when you move. COLYEAR WAREHOUSE CO., 417 San Pedro st. Office, 324 S. Main. 'Phone Main 1117. Home 2154.

TO LET — TO PACK, SHIP, STORE OR move your goods, we are prepared to do you a first-class job very cheap. PACIFIC TRANSFER, VAN AND STORAGE CO., 209 W. 2nd. Both phones 129.

DENTISTS—
And Dental Parlors.

SCHIFFMAN DENTAL CO.—
107 N. Spring st. Painless extracting, filling, crown and bridge work, flexible rubber plates. Pure gold fillings, 75c up, all other fillings 50c up; cleaning teeth, 50c up; gold crowns and bridge work, $5 up; rubber plates, $5 up. Also open evenings and Sunday forenoons.

PEOPLE'S DENTAL PARLORS, 239½ S. Spring. All work painless, guaranteed, and prices only a trifle more than cost of material used. Come and see and be convinced.

A. J. STEVENS, 3311 WEST TEMPLE ST. Phone Broadway 5218, Home 59194.

Schools and Colleges

OPEN DAILY 8 A.M. to 6 P.M. INFORMATION BUREAU, 4TH FLOOR TIMES BUILDING.

Marlborough School for Girls

865 W. 23rd street.
18th year opens October 2nd.
Outdoor study, gymnasium, tennis, basketball. Pupils under fourteen not admitted. References from school last attended absolutely necessary if pupil is unknown to the principal.
Mrs. Caswell will be at home after Sept. 15th, daily from 2 to 4.
Certificate admits to college.
MRS. GEORGE A. CASWELL, Principal.
M. L. GROUARD, Vice-principal.

CUMNOCK SCHOOL OF EXPRESSION

Thirteenth year opens September 27.
EXPRESSION—Course embraces Interpretation, English, Physical Training, Voice Culture, Dramatic Art.
ACADEMY—Of High School grade. Course is an ideal combination of academic and EXPRESSION studies.
Superior advantages offered. Outdoor study, gymnastics, tennis, basket ball. Instruction largely individual. Highest ideals and standards maintained. COURSES INCLUDE PRIVATE LESSONS. 1906-07 catalogue mailed free. Secretary at school daily. 1500 S. Figueroa St. Home 'Phone 4521, Broadway 4228.

Occidental

College — Classical, Scientific Literary, Literary-Musical Courses.
Academy — of High School Grade. Prepares for Occidental or any College or University.
School of Music — Theory, Instrumental, Vocal
First Semester begins September 12th, 1906. Office hours 9 to 12 a.m., except Sunday. Address John Willis Baer, L. L. D. President. Telephone 29163. East 7.

Girls' Collegiate School. Casa de Rosas) Adams and Hoover streets.
Fall term opens Sept. 27. Resident and day pupils. Certificate admits to College. Twelve years graded courses. Music, Art, Gymnasium. Tennis, basket ball courts. Fourth building ready in September. Alin K. Parsons, Jeanne W. Dennen, Principals.

Boynton Normal
prepares teachers for certification. Examination in this city Sept. 3. Enter now. Office 525 Stimson Blk., 3rd and Spring sts., with Boynton & Esterly California Teachers' Agency. Established 1889. About 3000 teachers located on Pacific Coast. Teachers supplied for all school positions. Both phones.

The Brownsberger Home School
The Largest Business College in Los Angeles
Delightfully cool and pleasant
F. BROWNSBERGER, Pres.

Los Angeles Military Academy
Commonwealth avenue. Summer school now open. Common school branches and special subjects. Coaching backward pupils to make public school grades. Music, drawing, military drill, business subjects, new gymnasium, splendid swimming bath, largest campus, large cool school rooms. Just the place for a boy to spend a comfortable and profitable summer. Call or write Walter J. Bailey, A. M., Principal. 'Phone Main 1556.

English Classical School
FOR GIRLS
154 S. Euclid Avenue, Pasadena, Cal. Outdoor study, gymnasium, tennis, horseback riding. Certificate admits to college. Anna B. Orton, Principal. Home 696. Fall term begins Sept. 27.

Increase Your Sales
Add to Your Bank Account
We will show you How.
Sheldon, Republic Bldg., Chicago
Spencer S. Cole, Agent, 513 Fay Bldg.

School of Art and Design
N. E. Corner Westlake Park. Every branch, day and night. Illustrated prospectus. Home 7873. L. E. G. Macleod, Dir. G. Redmond Longpre, B. C. Brown, examiners

YALE... SCHOOL
F. G. Adams, A. B., head master (Yale.) Boarding and day school for young men and boys. Fine gymnasium. Illus. Cat. Main 6336. 269 N. Union Ave.

L. A. BUSINESS COLLEGE
417 WEST FIFTH ST. Opp. Centre Park.

SOUTHERN CALIFORNIA Business College
AND GRAHAM SCHOOL OF SHORTHAND, 644 S. GRAND AVE. LOS ANGELES, CAL.

URBAN ACADEMY
900 BEACON ST.
Home Phone 51194. Day and Boarding School for Girls. Boys under 12 admitted. See Sunday's issue.

Woodbury Business College
809 S. Hill St., Los Angeles.

Miss de Laguna and Miss Vance's School For Girls
THE WESTLAKE SCHOOL.
Beautiful situation. Accredited to leading colleges. 612 S. Alvarado st. Main 4680. Home 51454.

HARVARD SCHOOL (Military)
The regular school year begins Wednesday, September 19. Grenville C. Emery, Litt. D., Head Master. Send for illustrated catalogue. 'Phone 24950.

AT LONG BEACH, a good BUSINESS COLLEGE with special advantages in academic subjects, music, elocution, languages, etc. Board at low rates. Catalogue and souvenir booklet free. LONG BEACH BUSINESS COLLEGE, Long Beach, California.

Building loans negotiated for 3 years, 7 per cent.
Jones & Ryder Land Co.
218 W. 3rd St.

Special Tract Directory.

WANTED HOUSES TO RENT
We have applicants ready to take furnished or unfurnisher houses.
REALTY TRUST CO.
OF LOS ANGELES.
129 South Broadway.

We make a specialty of
ACREAGE PROPERTY
with water.
See Us Before You Buy.
F. H. BROOKS COMPANY.
215-216 Courier Bldg.
212 W. Third St.

Vermont Avenue Square
The Southwest corner Vermont and Vernon Avenues. The largest and choicest subdivision in the southwest.
Large Lots $650 and Up
S. J. White & Co., 416-417 Huntington Bldg. Leo. J. Maguire & Co. 305-3 F. P. Fay Bldg. Wright & Callender Co 319-323 S. Hill St. Fox & Wilson, 403 F. P. Fay Bbdg.

Hollywood Square
The beauty spot of Hollywood.
CHAS. E. COOPER, JR.
Phones Home 59152. Sunset Hollywood 1291.

"For Bungalow Sites"
In "Vermont and Melrose Ave. Tract." See
E. A. FORRESTER & SONS, INC.,
342-3-4 Douglas Bldg.

See Newport Beach
AND
The Pacific Electric Subdivision before deciding on a beach home. Newport Beach Co., Newport Beach, Cal., and 730 Pacific Electric Bldg., Los Angeles, Cal.

Venice Gateway
A lot here is inexpensive now, yet its future is certain to be great. Lots $500 and up
M. J. NOLAN
228 WEST SECOND STREET
BOTH PHONES 1409

S. Vermont Ave. Tract
Lots 50x143 feet—$550—on 2 car lines. 20 minutes out. Easy terms. Substantial improvements.
ROBT. MITCHELL CO.
OWNERS
508 SOUTH BROADWAY

Brentwood Park
THE ARISTOCRATIC HOMESITE OF AMERICA
BARLOW & BRAGDON
H. W. Hellman Bldg.
Main 1770 Home 690

Our Rental Department
for business locations has on its list the place you want.
Robt. Marsh & Co.
Main Corridor—Ground Floor
H. W. Hellman Building
Both 'Phones Ex. 175

Forest Heights Tract
End of Brooklyn-avenue car line. Choice close-in residence subdivision, on high ground. $425 and up. Terms.
A. B. C. CO., Tract Agents, Boyle 1102.
STONE & BLADES, Owners.
116 Henne Bldg.

J. FRANK BOWEN
Owner of 12 big tracts
LOTS $450 up. Easy Terms
439-40-41 Douglas Building
Third and Spring Streets

PALISADES
The finest property between Hollywood and the sea. Consistent prices. A. C. DEZENDORF, R. B. DICKINSON,
Both Phones 88. 331 S. Hill St.

PLAYA DEL REY
The Nearest Beach
F. W. Flint Jr.: Owner's Representative
201-06 O. T. Johnson Bldg.
Jas. V. Baldwin: Owner's Representative
536-7-8 H. W. Hellman Bldg.

$10 Down $10 Monthly
60x300 Best street improvements completed $500
Emil Firth 415 Laughlin Bldg. Home 8105 Main 2543

SOME ATTRACTIVE BARGAINS IN
Hollywood Property
Up to opening date, Aug. 15th, Two new tracts. Prices and location right.
C. H. Lippincott & Co.
Owners and Agents for Suburban Property
915 UNION TRUST BLDG. HOME 6766.

Better See Briggs
Want Good Property?
"Better See Briggs"
The Briggs Co., 224 S. Br'dw'y

ONE TO FIVE ACRES
Near Long Beach, for sale—bargain On easy terms. Good soil, artesian water, near electric car line. Come buick if you want it.
HIGHT & HIGHT,
137 Ocean Front. Long Beach

Del Mar Tract
Big Profits if You Get in Quick
B. I. HENDERSON Sole Agent
715 O. T. Johnson Bldg.
MAIN 5069 HOME 9029

The New System
If you have property for sale, investigate
THE CALIFORNIA CO-OPERATIVE REALTY SYNDICATE,
357 South Spring Street.
Home 1693; Main 5631.

Don't fail to visit
SUNSET BEACH
the home beach
Hall-Armitage Company
General Sale Agents
434 Douglas Building

HILL STREET PROPERTY
We advise that you buy.
WRIGHT & CALLENDER CO.
319-323 South Hill Street

SALT LAKE R. R. TRACT
Its growth has been fast but substantial. Lots $300 and up. $30 down and $10 per month.
STRONG & DICKINSON
Second and Broadway
Phones 1273

"Cliffton By the Sea"
The Real Newport of the West
W. M. GARLAND & CO.
324 Huntington Bldg.
JOHN D. FOSTER & CO.
221-222 Douglas Block

Miramonte Park
An extension of the widely-known and universally popular
Miramonte Tract
Same Advantages—Same Improvements.
RUFUS P. SPALDING, Owner, 215 H. W. Hellman Building. Phones, Home 6961, Sunset Main 3004.

ONLY $50 AND UP
$1 Down, $1 a Week. No Interest
No Taxes.
Free tickets at our office, 103 W. Sixth St.
PRUDENTIAL IMPROVEMENT CO.
Sole Agent.
LOTS AT WATTS

NAPLES
A. M. & A. C. Parsons,
SOLE AGENTS.
Pacific Electric Bldg. Ground Floor.
Main 1888. Home Phone 962.

For Business Property See
R. A. ROWAN & CO.
H. W. Hellman Building

Santa Monica cars take you within one block of
Clem Mar Heights
NATURE'S BEAUTY SPOT; only 6 minutes' ride from the ocean. One of the most sightly locations in the city of Santa Monica. Large lots, 50x162½ to 15-foot alley; low prices, easy terms, building restrictions; an ideal home place. For full particulars see SUNSET COM. CO., 411 Bradbury Bldg. Home 3621. 223 Utah ave., Santa Monica.

Farm Lands
the installment plan. Set to Alfalfa. We care for it and give you half the crop. $100 down buys ten acres. No interest, no taxes.
H. L. MILLER & COMPANY
414 West Seventh St., Los Angeles, Cal.

The McCARTHY Co. Greater Los Angeles Tract. Best All the Year
INCORPORATED
MAIN OFFICE 203 N. BROADWAY

$50 DOWN; $10 A MONTH
FOR LOTS IN OUR FIGUEROA STREET AND MONETA AVENUE TRACTS
WINTON & McLEOD
330 South Hill Street
Home 546 Main 6228

Ramona Acres
Acres homesites $835 up. 15 minutes from business center. Graded streets, sidewalks, gas, electricity, telephones.
EMERSON REALTY CO.
301 303 Delta Building

ALHAMBRA
Buy a lot on beautiful
Hidalgo Avenue
Grand Boulevard on car line. Free tickets of T. Weisendanger, 207 South Broadway.

PIZMO BEACH POPULAR.
"Santa Maria has moved to Pizmo—or the population has—for the time being," says the Santa Maria correspondent of the Daily Telegram. "Hundreds are there from here, which is but another evidence of the prosperity obtaining in this section."
THOMAS S. WADSWORTH
320 Douglas Bldg.

GEO. E. HART, President.
LOUIS EVANS, Vice-Pres. and Mgr.
WALTERS BRUSH, Sec. and Treas.
Population Los Angeles 1,000,000 (1920.)
Union Realty Co., Inc.
Real Estate, Loans and Insurance, 835 S. Spring Street, Los Angeles, Cal.
City, beach and country property. Phones Main 1750, Home 8214.

Inner Harbor Tract
LOTS $325 TO $500
Butters & Paul Investment Co.,
215 E. Ocean Ave., Long Beach.
317 O. T. Johnson Bldg., L. A.

Wanted.... Iowa Property
Choice alfalfa and English walnut acreage to exchange for good Iowa property.
MORRIS H. WILSON & CO.,
626 Pacific Electric Building.
Home 7308.

Lawndale Acres
on the Redondo Electric Line
ACRES AND HALF ACRES
For Chicken Ranches
Half acres $250 up. $25 down, $10 a month
E. L. Hopper & Son—Owners
404 Laughlin Building 315 South Broadway.

PLUNGING TRAIN KILLS THREE.

NEW YORK, July 26.—Three men were killed in the yards of the Erie Railroad at Jersey City tonight, when a split rail sent a passenger train plunging down an enbankment. Those killed were the engineer, Harry Christman, Fireman Herman Moloski and the forward brakeman, A. Spaddock.

DEATH LEAP TO SAVE D...

Contractor Loses Lif... His Pet.

Steps Before Moving Ca... Is Crushed.

No Witnesses Other Th... Car Crew.

Rather than see his pet crushed beneath the wheels of ... bound Los Angeles-Pacific ... ica car No. 215, Henry J. ... contractor with offices in the ... National Bank building, leaped ... of the car at Reid and Sixteenth ... about 11:15 o'clock last ... was instantly crushed to death.

Braun left car No. 217, which ... the place a few minutes before ... 215, because the dog had ... the car. Evidently Braun ... the animal and was waiting ... that was to follow. When ... proached it is thought the dog ... on the right of way ... get away.

Motorman E. B. Bean ... saw the animal rush ... car, and next saw Braun ... When Braun made the ... car was but five feet ... the motorman was powerless ... vent the huge coach from ... the fragile form. The ... Braun against a post ... way, leaving a lifeless ... almost to a pulp.

There were no witnesses ... the car crew. From ... rest of car No. 217 it was ... Braun and the dog were ... to each other.

For the past several ... has traveled each night ... Forrest's car, which leaves ... street depot at 10:50 o'clock ... Park. Every night the dog ... panied him and according ... ran about the coach when ... few passengers aboard.

When the car neared ... the private right of way ... street, the dog jumped ... Braun's seat and ran to ... a moment it stood there ... off. Braun had been watching ... and when it leaped he ... Forrest to stop. The car ... and the man left it at ...

TROOPS MOV... TO FIL...

MEXICAN RUMORS ... MILITARY ...

Nebraska Regiment ... pate in Joint Maneuv... Tex., and Then Pro... to Take Up Prescrib... Niobrara Having B...

[BY DIRECT WIRE TO ... FORT WORTH ... [Exclusive Dispatch.] ... of Nebraska troops ... States army, passed ... today en route to the ... ican frontier, where ... in strengthening posts ... went south on the ... and Texas Railway.

NOT CONCERNED ...

[BY THE ASSOCIATED ... WASHINGTON, July ... sult of the abandonment ... brara, Neb., the Twenty- ... fantry has been ordered ... the Rio Grande in Texas.

The regiment will ... joint maneuvers of the ... regular army at Austin ... taking its new station ... vers will begin at Austin ... after their completion ... of the Twenty-fifth ... distributed among the ...

War Department ... the movement of the ... fantry to the Mexican ... fluenced by the recent ... anea, Mex., and the rumors ... foreign movement in ...

MOVE MAY CAUSE ...

[BY THE ASSOCIATED ... HOUSTON, July ... understanding in Texas ... regular troops are ... Camp Mabry at Austin ... time while militiamen ... that they would be ... until such time as ... remained in camp.

Adjt.-Gen. Hulen ... War Department that ... the wisest course ... that trouble would ... groes were in camp with ... men from Texas ... Territories.

George W. Bartch, Chief ... the Supreme Court of Utah ... tendered his resignation ... ler, to take effect October ... Bartch announces that he ... resume the practice of law.

NEED DUTC... COUR...

People of Holland ... the "Iron Embrace" ... Kaiser.

[BY DIRECT WIRE TO ... CHICAGO, July ... sive Dispatch.] A ... cable dispatch from ... the fear that the ... try to annex Holland ... event of the death ... Wilhelmina, may ... change in the ... that country ... tions are that the ... little sympathy for ... embrace" of ... military and naval ...

VISITING SHRINERS' UNUSUAL PRESENT.

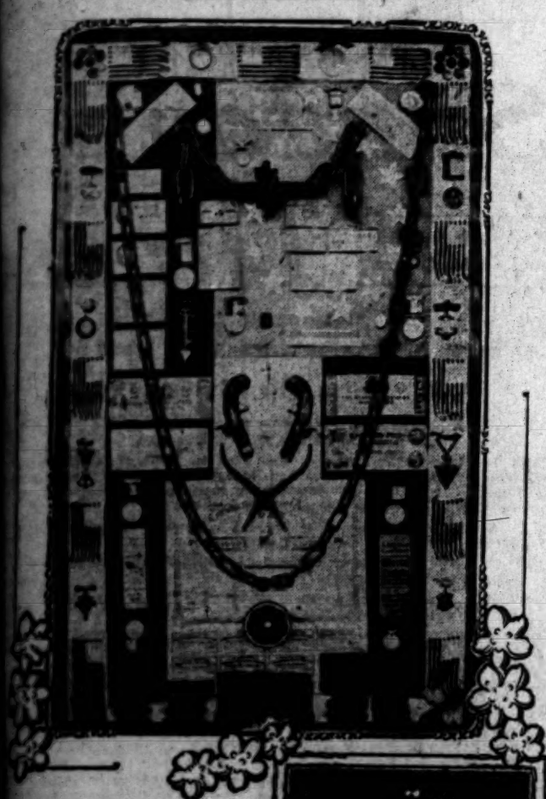

DR. GEORGE H. BAILEY
...Yuma and his unique cabinet.

...GEORGE H. BAILEY of Yuma, member of the Visiting Shriners' Club of Los Angeles, is ...ing to that organization, for a ...ent exhibit, a remarkable and ...cabinet which he has made. It ...ted to attract wide interest. ...entire cabinet is made of rare ...specimens and war relics, col... by himself, as a war veteran, ...the battlefield and in forty ...of private life. The handsome ...two and one-half feet long by ...in height, and has a front of ...

...expected in Los Angeles today, ...its donor, and it will be in... with honors upon its arrival. ...the relics is a double-linked ...chain, with a puzzle in the ...and a ring on each end; a long, ...linked wooden chain, made ...solid piece of black walnut in ...of a sledge used to haul ...on the first battlefield of Bull ...Massachusetts coat-of-arms ...from a piece of laurel grown ...Run battlefield, and a puz... from boxwood taken from ...ted by its owner at Front ...in the spring of 1862. ...rare curiosities is a $1000 ...bond, with the coupons ...Besides, Dr. Bailey is ...fine assortment of Confed... plasters."

The money of the colonies is also represented, in time-worn but still legible pieces, and also one of the first $20 bills that came to California—one of the bills that first received official recognition from the miners and other frontiersmen.

A set of World's Columbian Exposition tickets also finds a place there; two of the celebrated "tape-worm" tickets used at Vallejo in 1871, when Newton Booth was elected Governor of California, and fifty badges of medals of various sorts, some of them with most interesting histories.

A brace of ancient derringers is included. These have a grim history.

The background of all this is a splendid Confederate battle flag, captured by Dr. Bailey himself, at Winchester, in 1862.

DEATH LEAP TO SAVE DOG

Contractor Loses Life ... His Pet.

Steps Before Moving Car ... Is Crushed.

No Witnesses Other Than ... Car Crew.

Rather than see his pet ... crushed beneath the wheels of ... bound Los Angeles-Pacific Rapid ... car No. 215, Henry J. Braun, ... contractor with offices in the ... National Bank building, leaped in ... of the car at Reid and Sixteenth ... about 11:15 o'clock last evening, ... was instantly crushed to death.

Braun left car No. 217, which ... the place a few minutes before ... 215, because the dog had leaped ... the car. Evidently Braun had ... the animal and was waiting for ... that was to follow. When it ... reached it is thought the dog ... on the right of way in an ... get away.

Motorman E. B. Bean of car ... saw the animal rush in front ... car, and next saw Braun leap ... When Braun made the fatal ... car was but five feet from him ... the motorman was powerless ... vent the huge coach from crushing ... the fragile form. The impact ... Braun against a post on the ... way, leaving a lifeless body ... almost to a pulp.

There were no witnesses other ... the car crew. From Conductor ... rest of car No. 217 it was learned ... Braun and the dog were much ... to each other.

For the past several months ... has traveled each night on ... Forrest's car, which leaves the ... street depot at 10:50 o'clock for ... Park. Every night the dog ... panied him and according to ... ran about the coach when ... five passengers aboard.

When the car neared Reid ... the private right of way on ... street, the dog jumped from ... Braun's seat and ran to the ... a moment it stood there, then ... off. Braun had been watching ... and when it leaped he cried ... Forrest to stop. The car did ... and the man left it at Reid ...

Having regained possession ... runaway pet, Braun placed ... on the sidewalk, where it ... wards found, and waited for ... west-bound electric car. ... signal of the man and began ... the air about 100 feet ... street. The next thing ... was the dog running across ... and the man after him.

Braun has contracts for ... of several bridges over the ... Playa del Rey. The young ... well known in business circles ... city and has resided in ... some time.

TROOPS MOVE TO FILL ...

MEXICAN RUMORS NOT ... MILITARY CHA...

Nebraska Regiment ... gate in Joint Maneuvers ... Tex., and Then Proceed ... to Take Up Presc... Nio...ara Having Be...

[BY DIRECT WIRE TO THE ...
FORT WORTH (Tex.) ... (Exclusive Dispatch.)] ... of Nebraska troops of ... States army, passed through ... today en route to the Texas ... ican frontier, where they will ... in strengthening posts. The ... went south on the Missouri, ... and Texas Railway.

NOT CONCERNED IN ...

[BY THE ASSOCIATED PRESS.]
WASHINGTON, July 26.—In ... sult of the abandonment of ... brars, Neb., the Twenty-third ... fantry has been ordered to ... the Rio Grande in Texas. ... The regiment will participate ... joint maneuvers of the ... regular army at Austin, Tex., ... taking its new stations. The ... vers will begin at Austin toward ... after their completion the ... of the Twenty-fifth Infantry ... distributed among the Texas ... War Department officials ... the movement of the Twenty-... fantry to the Mexican border ... fluenced by the recent riots ... anes, Mex., and the rumors of a ... foreign movement in Mexico.

MOVE MAY CAUSE TROU...

[BY THE ASSOCIATED PRESS.]
HOUSTON, July 26.—It has ... understanding in Texas that the ... regular troops are not to be ... Camp Mabry at Austin during ... time while militiamen are in ... that they would be kept on the ... until such time as only the ... remained in camp.

Adjt.-Gen. Hulen reported ... War Department that this was ... the wisest course, as it was ... that trouble would result if ... groes were in camp with white ... men from Texas, Louisiana ... Territories.

George W. Bartch, Chief ... the Supreme Court of Utah, ... tendered his resignation to ... ler, to take effect October 1. ... Bartch announces that he ... resume the practice of law.

NEED DUTCH ... COURA...

People of Holland in ... the "Iron Embrace" of ... Kaiser.

[BY DIRECT WIRE TO THE ...
CHICAGO, July 26.—[Exclusive Dispatch.] A Dis... cable dispatch from Ber... the fear that the Kais... try to annex Holland ... event of the death of ... Wilhelmina, may lead ... change in the consti... that country, as the ... tions are that the Duc... little sympathy for ... embrace" of their ... military and naval ...

REPUBLICANS ARE CALLED.

CONVENTION WHEELS ... SET IN MOTION.

...s City Will Have Large ... of the Delegates Who Are ... at Venice in Fourth ... of August—Plan for Choosing ... Representatives.

...al call for the Republican ... and county convention was ... terday by the Republican ... Central Committee. As previ... announced, the convention is to ... in the auditorium at Venice, ... at 10 o'clock a.m., August ...

...will be 327 delegates, an ap... ...t of one to each forty votes ... fraction thereof of the aver... ...cast for Republican nominees ...presidential electors at the last ...election. These delegates also ...serve as delegates to the re... ...legislative, district and town... ...conventions as subdivisions of ...county convention.

...ngeles city will have 485 dele... ...to the convention; Pasadena, 57; ...ena, 24; National Military ...e, Pomona, 21; Santa Monica, ...the remainder are scattered ...the various other precincts of ...county.

...the purpose of nominating can... ...for delegates to the conven... ...are to be held in each ...in the cities of Los Angeles ...from 3 o'clock p.m., Au... ...in precincts outside those ...cities are to be held on Au... ...such hour and place as may ...called by the Republican pre... ...committeeman, notice to be ...given in public places within the pre...

...caucuses are to be held in Los An... ...Pasadena on August 14, and ...precincts where the pri... ...is not mandatory, primaries ...held on August 11, between 12 ...and 6 p.m.

...The purpose of nominating can... ...to be voted for at the primary ...on August 14 in Los Angeles ...county, as delegates to the Re... ...State convention at Santa ...on September 5, those persons ...elected at the precinct caucuses ...August 11 to the county convention ...shall be delegates to the ...Assembly District caucuses, to be held ...on August 13, which will nomi... ...delegates to the ...convention delegates to be ...voted for at the primaries on the fol...

...caucuses will be held in the various Assembly ...Districts, the number of delegates to ...each convention also being given. ...Twenty-fifth District, Woodmen's ...Hall, 8 delegates: Sixty-...eighth, 331 East First street, Los ...Angeles, 4 delegates; Sixty-ninth, ...Fair Oaks avenue, Bas... ...Seventieth, No. ...Vermont avenue, Los An... ...Seventy-first, Thir... ...and Main streets, Los Angele... ...Seventy-second, Pico ...Heights, No. 521 West ...Los Angeles, 12 delegates; Seventy-fourth, East Main and Leroy streets, Los Angeles, 10 delegates; Seventy-fifth, No. 1184½ South Spring street, Los Angeles, 15 delegates. The above-named caucuses are to be participated in by voters of the respective districts lying wholly or in part within the cities of Los Angeles and Pasadena.

For those portions of the different districts lying without the cities of Los Angeles and Pasadena, persons elected at the county primaries of August 11 as delegates to the county convention are to be delegates to the respective Assembly District conventions, which are to meet at 10 o'clock a.m., August 15, for the purpose of electing delegates to the State convention. These conventions are to meet and choose delegates as follows: Sixty-seventh District, Harp's Hall, San Fernando, 5 delegates; Sixty-eighth, Coolman's Hall, Covina, 11 delegates; Sixty-ninth, Magonagie Hall, South Pasadena, 11 delegates; Seventieth, City Hall, Santa Monica, 10 delegates; Seventy-fourth, Memorial Hall, Soldiers' Home, 6 delegates.

ASSAULT JUSTIFIED.

A. H. Pease, the former militiaman, who was thrown out of the Armory at Eighth and Spring streets and hit on the head with a cuspidor Wednesday night by Armorer McComas, applied to Assistant City Prosecutor Eddie yesterday for a complaint, charging Lieut. McComas with assault. Mr. Eddie examined into the case, and came to the conclusion that McComas was justified in taking the action he did, and refused to issue the complaint.

Southern Pacific

TICKET AND FREIGHT OFFICES WILL REMOVE TO

Grosse Building

600 SOUTH SPRING ST. CORNER SIXTH

July 30th., 1906

and will be open at that place for business 8:00 a. m. on and after that date.

General offices of the Freight and Passenger Departments will be located on the second floor; entrance, room 212.

Main building entrance on 6th street.

THOS. A. GRAHAM
Asst. Gen. Freight and Pass. Agent

N. R. MARTIN
Dist. Pass. Agent

Excursion Rates To the East

August 7, 8 and 9.
September 8 and 10.

Good via San Francisco

Chicago $72.50	St. Louis $67.50
Omaha $60.00	St. Paul $70.00
New Orleans $67.50	Kansas City $60.00
Denver $55.00	Boston $109.50
New York City $108.50	Philadelphia $107.50
Baltimore $107.00	Washington, D.C., $107.00

Many other points on a similar basis.
Return limit October 31, 1906.

Stopover Allowed At Yosemite, Lake Tahoe and Shasta Springs

Special round trip rate on August 7 City of Mexico $80.00.
These tickets are first-class—good on any train. Standard or Tourist Sleepers may be used, as desired.

Choice of many routes.
Go one way—return another.
City Ticket Office, 261 S. Spring St., cor. Third.

Southern Pacific

GET IT FOR LESS

We can save money for every buyer of drugstore goods, the saving is small in some instances, large in many. Buying of us means a tidy aggregate saving in the course of a year. Then there is the assurance of freshness and quality that cannot be had in smaller and higher priced stores.

75c RUBBER GLOVES—Every lady who works in the garden or who has to wash her own dishes or sweep or clean should have a pair of these gloves to save her hands. FRIDAY ONLY 45c

75c Water Bottles 41c

DOLLAR BATHING CAPS—This is a combination of bathing cap and handkerchief that is pretty and sensible. It has a shield that protects the face from the sun. FRIDAY ONLY 65c

75c Hair Brushes 40c

$1.50 FLESH BRUSHES—Fine French bleached bristles, curved, adjustable handles, riveted and has three thicknesses of hardwood fastened with brass screws so it cannot warp or shed bristles. FRIDAY ONLY 87c

50c Lister's Solution 33c

$1.00 BATHING SUIT BAGS—The very best thing in which to carry a bathing suit to the beach. It is large enough for two or three suits, lined with rubber silk, shirr string and made of black waterproof cloth. FRIDAY ONLY 50c

50c Eff. Phosphate Soda 21c

$1.00 BATH TOWELS—These towels are of extra soft Turkish material, large size, closely woven and come in pretty colors, figured edges—cheap at $1.00, but Friday's price—A SNAP. FRIDAY ONLY 65c

15c Antiseptic Absorbent Cotton 10c

15c TOOTH BRUSHES—Not often do you buy so good a tooth brush for 15c as this one, and more rare is the chance to get one at our Friday price. These brushes will give real good service. FRIDAY ONLY 9c

75c Razor Strop 37c

25c CREME DENTIFRICE—Perhaps you have some favorite tooth preparation that nothing would induce you to change for a new one. If not, try this; comes in collapsible tubes. FRIDAY ONLY 10c

75c Syrup Hypophosphite 48c

75c DEAN'S HAIR TONIC—Dean's is the best hair tonic on the market, and lots of people know it. We want more people to know it so we make a great inducement for one day's selling. FRIDAY ONLY 50c

75c La Grande Face Powder 33c

25c BAD FOR FLEAS—When the fleas are doing their worst and your nerves are unstrung and you are where you cannot scratch, think of this. Use it as a preventive. FRIDAY ONLY 15c

35c Pure Rubber Toys 21c

$6.00 LEATHER SUIT CASES—24-inch, re-enforced corners, bolts at both ends, straps all around, heavy frames, linen lined, great value at regular price, but the Friday price is so near to cost as to not count the profit. FRIDAY ONLY $3.25

5c Toilet Paper 3c

35c WHISK BROOMS—This is a good lot of fine whisks, the shoulders covered with velveteen, sewed with three strands of strong linen thread and guaranteed for long, hard service. FRIDAY ONLY 20c

8c Patent Fly Killer ..... 3 for 10c

95c to $1.97 HAND BAGS—Here is your chance to buy a good hand bag for very little money. These come in brown and black, some leather-covered frames, some gilt frames. FRIDAY ONLY 47c

10c Chloride Lime 7c

$1.35 FOUNTAIN SYRINGES—The most complete and popular syringe known to the trade; never sold for less than $1.50 elsewhere. The price for Friday is way below what it should be. FRIDAY ONLY 87c

25c Jamaica Ginger 17c

25c CLOTH BRUSHES—A real good cloth brush of imitation rosewood, stiff bristles and well fastened in with a new adamant cement that holds them in securely. See them. FRIDAY ONLY 15c

10c Ess. Peppermint 7c

75c WILLIAMS' TOILET WATER—This is a large bottle of excellent toilet water put up by the famous Williams, who makes the shaving soap that all the men know so well. FRIDAY ONLY 47c

25c Castor Oil 18c

$1.25 SHAVING STROP—You should see these fine strops; one strop is real 4-ply English hose, waxed; the other is horse hide. The combination is the best razor sharpener known. FRIDAY ONLY 67c

25c Tincture Arnica 18c

25c ALUMINUM SOAP BOX—Here is a sure enough bargain; a nice light soap box worth 25c in all stores that sell them. Besides the box you get a cake of Forrestry toilet soap. FRIDAY ONLY 15c

15c Witch Hazel 10c

75c NAIL BRUSHES—There never was a better nail brush made than you will find in this lot; all styles, all shapes, but not a brush that ever sold less than 75c; some at $1.25. FRIDAY ONLY 45c

10c Rochelle Salts 7c

50c BAY RUM—This bay rum is distilled from genuine South American Bay leaves, and is fully equal in strength to any in the market, and just as pure as that that costs more. FRIDAY ONLY, OZ 33c

15c Oil of Eucalyptus 10c

50c PERFUMES—A rare opportunity to buy 50c handkerchief extracts of 27 different makes and all odors that are staple, at very low prices. FRIDAY ONLY 33c

25c Writing Paper 17c

BE SURE YOU GET TO THE RIGHT STORE—214 S. SPRING STREET
OFF DRUG COMPANY—FORMERLY SALE & SON

$72 50 CHICAGO

AND RETURN

Omaha and Return $60
St. Paul $70, New York $108.50
Boston $109.50, Liverpool $194.00

Through Tourist and Standard Sleepers Every Day

Choice of Routes

C. A. Thurston, G. A.
Chicago and Northwestern Ry.
247 So. Spring St.

CATALINA

Last Outward and First Homeward Landing.
Minimum Time en route

No delays—special trains making no stops.

Close connection with steamer at San Pedro wharf.

Leave Arcade Depot (5th and Central Ave.) 9:05 a.m. daily; 2:15 p.m. daily, except Sunday. Returning arrive Arcade Depot 10.40 a.m. and 5:55 p.m. daily, except Sunday, and on Sunday only at 9:45 p.m.

Six hours on the island on Sundays, if you wish to return same day.

City Ticket Office, 261 S. Spring St., cor. Third.

Southern Pacific

Half Rates Sundays

From Los Angeles or Pasadena to any station east or south of Los Angeles and return to which the one-way fare does not exceed $2.50. Minimum rate 25 cents.

Also from any station to Los Angeles and return at the above rate within the above limit.

ROUND TRIP RATES—Redlands, $2.05; Riverside, San Bernardino, or Colton, $1.75; Ontario or Chino, $1.20; Pomona, $1.00; Covina, 70c; Santa Ana, $1.00; Anaheim, 80c; Newport Beach, $1.35. Corresponding rates to other points.

Good only on day of sale. Tickets may be purchased and information obtained at City Ticket Office, 261 S. Spring street, corner Third, and at Arcade Depot; also from agent, Pasadena, or any Southern Pacific Agent.

SOUTHERN PACIFIC

A Cool Trip Over the Rocky Mountains to the East

That's one advantage in going via the Salt Lake Route and connections on that vacation trip you expect to take in August.

Another is the dustless, oiled road-bed and the excellent dining car and train service of this popular route.

Next excursion dates are August 7, 8 and 9. Chicago and return, $72.50. New York, $108.50. Boston, $109.50. And many others.

Better look after sleeper reservation now, at 250 South Spring St., or First Street Station, and arrange to go.

Via The Salt Lake Route

Broadway Drapery and Furniture Co.
Not in the Trust - - - - 447 SO. BROADWAY

"A Toothsome Flavor"

True for you, there's a treat in the crisp, nutty, delicate, sweet taste of Grape-Nuts served with thick, rich cream.

(Don't spoil the food by trying to cook it. That work is done perfectly at the factories.)

The cream should soften it a bit, but not enough to excuse the eater from at least a few good earnest "chews," for old Dame Nature sends rich blessings to the long chewer. Of course, the one with weak teeth can soften the food with milk down to a mush if necessary, but the good old Dame doesn't smile quite so cheerfully on them.

You know children and adults must use the teeth and grind freely to make them grow strong and to preserve them. Then the act of chewing brings down the much needed saliva from the gums, and that helps amazingly in the digestion of foods of various kinds.

The saliva is not so much required with Grape-Nuts, for this food is predigested, that is, the starch turned into a form of sugar in the process of making, and that helps give it the fascinating flavor.

Grape-Nuts people are healthy and enjoy good things. "There's a reason."

Silk Eton Jacket Suit
$22.50 Regular
Our Price $8.75
Paris Cloak and Suit Co.
252 South Broadway

New Spring wearables for men arriving daily.

See our large new display windows
KAHN'S, 457 So. Broadway.

ALFRED BENJAMIN & CO.'S
HIGH GRADE CLOTHING
SOLD ONLY BY
JAMES SMITH & CO.
127-29 SOUTH SPRING ST.

PURITAS DISTILLED WATER
5 GALLONS 40¢
BOTH PHONES EXC. 6

FASTIDIO HAVANA CIGAR

The Largest Desk House on the Coast
R. D. BRONSON DESK CO.
542 So. Spring st.

SUITS TO ORDER
THE BEST $15 EVER MADE
SCOTCH TAILORS
330 S. SPRING ST.

Featherweight Trunks
Strongest light trunk made
Saves excess baggage ch'rs
Whitney-Barroughs Trunk Co.
419 South Spring Street
$20 to $32

Sentous Meats
Officially Inspected
Sanitary, Healthful, Germproof
Both Phones 1353

Ocean Steamships.

North German Lloyd.

FAST EXPRESS SERVICE
PLYMOUTH—CHERBOURG—BREMEN.
Kaiser. Aug. 7, 10 am | K.W.II., Sept.18,5:30am
K.Wm.II., Aug.21,6am | Kronp's, Oct. 2, 6am
Kronprinz, Sept.4, 7am | Kaiser, Oct. 9, 10 am
Kaiser, Sept.11, 10am | K. Wm. II, Oct.16, 5 am

TWIN-SCREW PASSENGER SERVICE
PLYMOUTH—CHERBOURG—BREMEN.
P.Alice, Aug. 2, 10am | Bremen, Aug.28,10 am
Friedrich, Aug. 9, 10am | *Main, Sept. 4, 10am
Kurfuerst,Aug.14 ,10am | Fried'h, Sept. 13, 10am
Barb'ssa, Aug.21, 10am | Kurf'rst, Sept. 15, noon
*Bremen direct.

MEDITERRANEAN SERVICE
GIBRALTAR—NAPLES—GENOA.
K.Luise, Aug. 11, 11am | K.Albert, Sept.29, 11am
K.Albert, Aug.25, 11am | P.Irene, Oct.13, 11am
P. Irene, Sept. 1, 11am | K.Luise, Oct.27, 11am
K.Luise, Sept.15, 11am | K.Albert, Nov.10,11 am

NORTH GERMAN LLOYD TRAVELERS' CHECKS GOOD ALL OVER THE WORLD. From Bremen Piers, 3d and 4th sts., Hoboken. OELRICHS & CO., NO. 5 BROADWAY, NEW YORK. ROBT. CAPELLE, 1114 BROADWAY, OAKLAND, CAL.

Cook's Round the World Tours

None So Good at Any Price. The standard for 65 years.

Six tours, four westward, two eastward. Limited numbers. Fares inclusive and most moderate. Beautifully illustrated program yours for the asking. Tickets only sold separately at lowest rates. SIMILAR TOURS to EUROPE, EGYPT and PALESTINE.

THOS. COOK & SON
San Francisco, 618 14th street, Oakland. New York, Boston, Philadelphia, Chicago, etc. Los Angeles, H. B. Price Co., 218 W. Third Street.

SCHOLARSHIP CONTEST.

CUCAMONGA PASSES PASADENA HUSTLER.

Azusa Contestant Beats Los Angeles Girl—Esther Zuber Still In Lead of Three Boys—Deep Human Interest In Contest Manifest.

LEADERS TWENTY-EIGHTH DAY, SCHOLARSHIP CONTEST.

1.	PREWITT, MERLE, Westminster	52,932
2.	SMITH, BERTHA, Cucamonga	47,736
3.	BASSETT, VIVIAN, 26 S. Raymond Ave., Pasadena	46,437
4.	RICKERICH, MAY, Pomona	30,833
5.	ALLEN, GRACE, Sawtelle	30,642
6.	CROUSE, ZETTA, Covina	27,925
7.	WOLFF, FANNIE, 727 California St., City	27,453
8.	LAYTON, JOHN, 243 Pacific Ave., Long Beach	24,515
9.	ATKINSON, KATE, Lordsburg	22,999
10.	ASHURST, MAUD, Azusa	22,002
11.	PONEDEL, MINNIE, 454 Jackson St., City	21,614
12.	COHEN, BERTHA, 317 W. Pico St., City	19,716
13.	ZUBER, ESTHER, 2300 W. Eighth St., City	18,567
14.	BOLSTAD, WILLIAM, 760 E. Forty eighth St., City	18,400
15.	ROBINSON, EARL, 521 S. Olive St., City	18,292
16.	TANTAU, GEORGE BLAKE, 855 Orange Grove Ave., Pasadena	16,309
17.	PARKER, IGNATIUS, 748 Ottawa St., City	12,461
18.	CAMERON, JOANNA, 1786 E. Vernon Ave., City	11,946
19.	McTEAR, ELIZABETH, 1026 Nevada Ave., Santa Monica	11,917
20.	PATTEN, HELEN, San Diego	10,711
21.	LaLANNE, MARY, 2410 Maple Ave., City	9,533
22.	SNOW, VEDA, Santa Barbara	9,282
23.	STEINTORF, PAUL, Calexico	9,219
24.	WAGNER, EDNA, 1213 Maple Ave., City	9,215
25.	EASTMAN, GLADYS, 131 W. 16th St., City	9,178
26.	FARRELL, EDITH, 1025 Sunset Blvd., City	8,170
27.	LALLICH, MARY, Gardena	7,807
28.	KIM, MANSIE, P. O. Box 232, Bakersfield	7,460
29.	GREEN, ESTELLA, 460 Jackson St., City	7,161
30.	DENEHIE, JEWEL, 437 Centennial St., City	7,030
31.	OAKLEY, EVELYN, 1130 Diamond Ave., South Pasadena	5,852
32.	McCARGER, MYRTLE, Compton	5,696
33.	SMITH, LEONA, Monrovia	5,657
34.	BLOOM, JENNIE, 914 Boston St., City	4,762
35.	WIGGINS, FRANK, 1950 Trinity St., City	4,670
36.	COOPER, JUDGE, Corona	4,619
37.	WOOD, HARRY, 2709 Vermont Ave., City	4,390
38.	GREEN, CECIL, 1030 Byram St., City	4,371
39.	VITUS, ZENIE, R. D. No. 11, Box 63, Bakersfield	4,017
40.	LEONETT, ROSE, 919 E. Pico St., City	3,845
41.	MOORE, HARRY, Oxnard	3,294
42.	FISH, JAMES, 2440 W. Pico St., City	2,829
43.	LLOYD, LAURA, 143 W. 12th St., City	2,796
44.	BURTON, ETHEL, 1618 Arlington Ave., City	2,538
45.	GIBSON, WILMA, Yuma, Arizona	2,363
46.	BEER, MILDRED, East Hollywood	2,307
47.	LENGTAT, ERNA E., 634 Crocker St., City	1,477
48.	SHAPIRO, LENA, 723 Ducommun St., City	988
49.	ORTIS, JENNIE, Santa Barbara	413
50.	ORFILA, ORESTES, Tucson, Arizona	158

Bertha Smith, that Cucamonga rustler, follows up her triumphs early in the week with another and this morning passes Vivian Bassett in the race. Where this swift miss intends to stop can only be conjectured. It is strongly suspected that she will not be satisfied until she alights on the top perch.

Merle Prewitt came to headquarters yesterday to look after her interests since this Cucamonga maiden is running such a rapid race. She turned in enough points to raise her score to almost 53,000.

Grace Allen sauntered in after 5 o'clock and said she thought she would bring her score up to within speaking distance of the Pomona girl, so she turned in almost 3000 points and stands less than 200 below May Rickerich.

A HOT CHASE.

Minnie Ponedel and Maud Ashurst have been running a neck-and-neck race for the tenth row. Maud has been in town for a couple of days, but returned to Azusa last night, where she has a lot of subscriptions awaiting her. Before leaving, she deposited enough points to capture the tenth place, held by Miss Minnie for days. Whether she will be able to hold it or not depends upon Maud's racing power and that of the horde chasing her. Maud is little and lithe and a pretty good runner. She has ducked her head down and is flying like the wind right round the course, nor stops even to look back.

A CLOSE CHASE.

Esther Zuber led a strenuous life yesterday. She knew that William Bolstad and those two other boys whose scores she jumped would not leave a stone unturned to regain their places, so Esther arose with the lark in the morning and vied with the busy bee all day and the result is she still sits on the perch above, while those boys are perspiring in the race to catch her. William thought he had done so when he turned in over 500 points, but Esther rose 167 points beyond him and holds her place. Earl Robinson is only about 100 points behind William and less than 200 separate the trio. In the group on this page Miss Esther and her rivals are portrayed. Blake Tantau is far enough in the rear so that the other three are not especially worried about him. Blake has kept very quiet for several days and it would be rather funny if he should bring in points enough to outdistance his three competitors in tomorrow's score.

PUBLIC INTEREST.

It is remarkable how much interest is shown by the general public in the welfare of contestants. One of the young women who is trying to win a scholarship has received subscriptions and coupons from an entire stranger, who writes that he is helping her simply because she has the same family name as his own clan "and therefore," he adds, "I doubt not is a very worthy girl, as most of that name are. I will give her more assistance later in the contest and I wish her abundant success in the fierce scramble for position in the race."

SPLENDID ADVICE.

A gentleman from Huntington Beach writes to Mary LaLanne as follows: "Enclosed you will find some coupons to help you along in your scholarship contest. You have never seen me and possibly never will, but I am only one of many who are watching the boys and girls who are trying to help themselves. We read the articles the paper prints about each one and some of us who have no particular friends want to help some one who needs help and is making a brave fight. You will find that life consists mostly of battles, and that there are two ways of fighting them—an honest and a dishonest way. I have always found that the honest way is the best in the long run, although not always the quickest. But you will find that honest boys and girls are always in demand and will always have friends. Wishing you abundant success and looking to see your name near the top at the finish and leaving with you this one little motto, 'Hustle,' I bid you adieu for this time."

Mary has had a number of similar letters, from Venice and from people in the city who are interested in her success.

PRIZES AT STAKE.

The contestant having the highest score at the close of the contest will have first choice of scholarships and, in addition, the $500 piano or the first cash prize of $200. The second highest will have second choice of scholarships and the first cash prize of $200, the third will have third choice of scholarships and the cash prize of $135, and so on to the end of the list. The list of scholarships, which may be enlarged before the close of the contest, follows:

University of Southern California, Preparatory School.
University of Southern California, College of Liberal Arts.
University of Southern California, College of Oratory, Beulah Wright, Dean.
St. Matthew's Military School (Episcopal) Burlingame, Cal.
Throop Polytechnic Institute.
Occidental College.
Los Angeles School of Art and Design.
Long Beach Business College.
Los Angeles Military Academy.
Long Beach Conservatory of Music, Miss Pearl Trauger, voice teacher.
Brownsberger Home School.
Brownsberger Home School, (night school.)
Cumnock School of Expression.
Eva Keller Piano School, Blanchard Building.
Los Angeles College of Fine Arts.
Los Angeles Business College.
St. Vincent's College.
Huntington Hall.
Southern California Business College.
Verdi School of Singing.
Los Angeles Conservatory of Music and Arts.
The De Chauvenet Conservatory of Music.
Y.M.C.A. Course.
Fillmore School of Music.
Albers Scholarship (either mandolin, violin or guitar.)
The Boston School of Expression.
Castro's Academy of Languages.
Dobinson's School of Expression.
The Lyric School of Music, 731 S. Olive.
Rosenbleet's College of Garment Cutting and Ladies' Tailoring.
Pacific Telegraph School.

CASH PRIZES ADDED.

In accordance with its usual custom during the previous five contests conducted by The Times, special cash prizes will be offered in addition to the scholarship. The sum of $1100 will be divided this year among contestants ranking highest. These cash prizes are designed to help defray the student's incidental or living expenses while attending school and will be divided according to the following scale:

1	$200
2	135
3	110
4	100
5	90
6	85
7	75
8	65
9	55
10	45
11	35
12	30
13	25
14	25
15	25

PRIZE PIANO.

A special prize is offered this year besides the fifteen cash prizes printed above—a $500 Schumann piano or any other make of equal value to be found in the Bartlett Music House. The contestant who scores the largest number of points will have first choice of scholarship and, in addition, the $500 piano.

TO THE PUBLIC.

Persons wishing to aid any contestant can most effectually do so by filling out the subscription blank printed at the bottom of this page and sending it to The Times office, together with the cash. Fill in the name of the contestant you desire to so aid and you may be sure he or she will get proper credit for the points.

[The Times will print notices during the contest concerning the various educational institutions from whom scholarships have been secured for contestants. The object in publishing these notices is to set forth the advantages of each school in order that contestants may be able to choose intelligently the particular school they desire. This morning The Times presents some of the advantages of the Y.M.C.A. night school.

Y.M.C.A.

It is a unique scholarship that is given by the Y.M.C.A. to the Times contestant who may be fortunate enough to win it. It differs essentially from those offered by the other institutions, and is aptly described by a well-known man as follows: "It is not for the college boy—he does not need it. It is not for the young man who may need it, but does not know that he does, but, for those who feel their need and are obliged to work during the day but are willing to give two or three evenings of the week to study.

Men who work have no time to waste. Education for them must be practical, boiled down, thorough.

The Association Institute is the busy man's school. It offers over thirty courses of study, all of them designed to meet the needs of employed men and boys.

The instruction is largely individual and is given by trained specialists, men of high standing in their various lines, all experienced teachers, who take a personal interest in the progress of each student.

Last season the enrollment more than doubled—reaching a total of 578 men and boys.

College preparatory, civil service preparatory, electrical engineering, steam engineering, surveying, drafting and design have been recently added to the course, and several specialists of large practical experience will be added to the corps of instructors.

There is connected with the school free reading room and circulating library, employment bureau, dormitory, social and game rooms, large gymnasium and plunge, with shower and tub baths, literary, musical and other educational clubs, afford opportunities for pleasure and profit.

About August 20 a complete prospectus will be issued, also special folders explaining several of the technical courses.

Address, for further information, Lloyd B. Austin, Educational Director, 621½ South Broadway.

Esther Zuber

William Bolstad

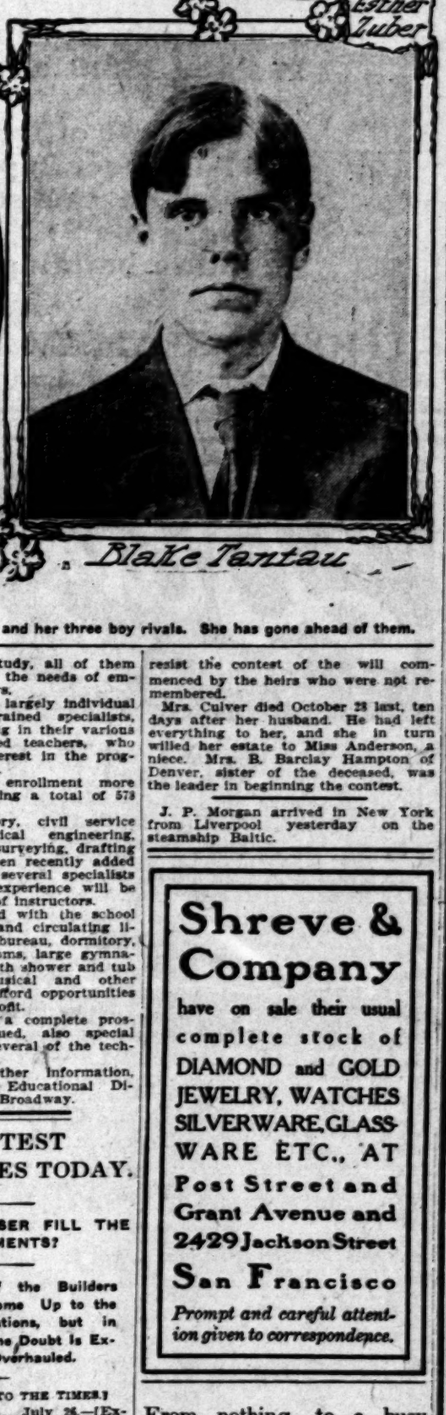
Earl Robinson

Blake Tantau

The fighting girl and her three boy rivals. She has gone ahead of them.

SUPREME TEST COMES TODAY.

WILL NEW CRUISER FILL THE REQUIREMENTS?

Representatives of the Builders Think She Will Come Up to the Contract Specifications, but in Other Quarters Some Doubt Is Expressed—Engines Overhauled.

[BY DIRECT WIRE TO THE TIMES.]

SANTA BARBARA, July 26.—[Exclusive Dispatch.] The cruiser Milwaukee will be put to the crucial test tomorrow morning when she will start early on her 100-mile race for time and endurance.

The question is, can she keep up 138 revolutions a minute of her ponderous engines for four consecutive hours?

The representatives of the Union Iron Works think she can after making a speed of over twenty-two knots over the mile course yesterday, when her revolutions ran up to 142.

But four revolutions of an engine is not much to brag of and there are those who are in a position to know who say the Milwaukee cannot keep up to the requirements on her wild dash out into the ocean today. In fact, a leading member of the inspection board was heard to remark today that he believed she can never hold her speed in tomorrow's trial.

The contractors have had a full day since the standarization trials to overhaul the machinery and get the big boat in first-class condition for the supreme test of speed and endurance that a four-hour run will mean.

If a heavy fog prevails, however, the trial may be postponed for another day.

CULVER HEIRESS COMING.

Miss Jessie F. Anderson Leaves Denver to Fight Contest Over Big Estate.

Miss Jessie F. Anderson, the Denver Postal telegraph operator to whom Mrs. Nellie B. Culver of this city willed her estate, valued at $100,000, ignoring eight other heirs, sisters and brothers, left Denver yesterday for Los Angeles to resist the contest of the will commenced by the heirs who were not remembered.

Mrs. Culver died October 23 last, ten days after her husband. He had left everything to her, and she in turn willed her estate to Miss Anderson, a niece. Mrs. B. Barclay Hampton of Denver, sister of the deceased, was the leader in beginning the contest.

J. P. Morgan arrived in New York from Liverpool yesterday on the steamship Baltic.

Shreve & Company

have on sale their usual complete stock of DIAMOND and GOLD JEWELRY, WATCHES SILVERWARE, GLASSWARE ETC., AT Post Street and Grant Avenue and 2429 Jackson Street

San Francisco

Prompt and careful attention given to correspondence.

From nothing, to a busy city in twenty-four months. This is the history of Huntington Beach in a nutshell. Continued prosperity is in store for this progressive seaside city.

Spend your vacation at Huntington Beach Tent City.

It Has No Equal!

THE LOS ANGELES

Sunday Times

NEWSPAPER and MAGAZINE

IN EIGHT PARTS

Some of the Contents of the Issue of

July 29, 1906

IN THE NEWSPAPER SECTIONS:

PART I—General News Sheet; The Freshest News of the World by Wire. Business: Daily Market Reports; Shipping; Real Estate Record; Hotel Arrivals. The City in Brief—Amusements—News of the Southern Counties—General Advertisements.

PART II—Editorial Sheet: City News Illustrated—Correspondence—Official Doings. Mercantile Advertising.

PART III—The Pink Sheet: General and Local Sporting News; Bowling Goods Advertisements.

PART IV—First "Liner" Sheet: News; The Times Clearing-House—General Classified Advertisements.

PART V—Second "Liner" Sheet: Real Estate; The Times Weekly Review; Detailed Information of the Market; Realty "Liners."

PART VI—The Cream Sheet: Society, Literature and Art; the Drama; Music and Musicians; Art and Artists; Society News from City and Country; the Round Table, where the Editorial Staff Gathers Sunday Mornings; Mexican Correspondence; the Opera Show; Exposé of Lawless Unionism Exposed; Workers' Page; Various Special Articles and Readable Miscellany; Lessons in Esperanto; Dry Goods and Other Advertising.

PART VII—The Tri-Color Sheet (Illustrated Family Section) Interesting Buster Brown; Fashions in Colors; Matters of Especial Interest to Women; Mrs. Herrick's Each and All Society; Girls' and Boys' Page; General Good Reading for Old and Young.

IN THE ILLUSTRATED MAGAZINE:

The Great American Stomach.—A Talk With Dr. H. W. Wiley on the Queer Things We Eat. By Frank G. Carpenter.
Our Government Lottery.—Uncle Sam's Way of Distributing Lands. By G. W. S.
After Nature's Secrets.—The Great Work Undertaken by the Carnegie Institution. By George Robert Agnews.
On Top of the Andes.—A Pasadenan's Experience on the Other Side of the Divide. By Lewis R. Freeman.
Honored in India.—Lady Curzon With Her Husband at the Durbar. By Gussie Packard DuBois.
France's Military Head—The Choice of Gen. Hagron Is Universally Approved. From a Special Correspondent.
Birds at Lake Tahoe.—Borders and Transients, Lake and Land Birds. By Esther A. Craigmile.
Beach Stone Craze.—Gathering of the Stones, Their Cutting and Polishing. By Grace Adele Pierce.
To the Devil's Gate.—An Angeleno Cultivates Nature's Acquaintance. By F. W. M.
Lisette.—The Story of a Little Fisher Maiden of France. By Phillips.
The Artist's Model.—Great Temptations and Perils That Beset Her Way. By G. P. S.
The Band Concert.—A Little Comedy of Every-day Life and Music. By Florence Wendroth Saunders.
High Sea Creatures.—A short Study of the Paper Nautilus of the Pacific. By Blanche Trask.
Sonja and Her Child.—Story of the First Christians by Lake Titicaca. By Marthine M. Dietrichson.
Flower Vases.—Suggestions as to Their Selection and Their Use. By Ernest Braunton.
The Rockwell Family.—Historical Records Date Back to the Norman Conquest. By Eleanor Lexington.
A Mining Adventure.—Trapped in Mexico and Held for Ransom. By von Hemert.
The Sponge.—How It Grows and Where, and Its Many Varieties. By Frank H. Sweet.
The Alhambra.—Returning Tourists Report It to be Crumbling Away. By Gilliams.
Lost—or Stolen?—One of the Crafty Ruses of Innocent Mr. Bunn. By Louise Hardenbergh Adams.
The Logic of Margy.—How a Dear Little Girl Won a Trip to the Orient. By C. N. P.
School Gardens.—Lessons from the Experience of the Past Year. By Ernest Braunton.
Poultry Culture.—The Classification and Phraseology of the Poultry Industry. By Henry W. Kruckeberg.
The Ebbing Tide.—Query, When Does a Man Begin to Grow Old? By London Mail.
Inocenia e Ingenuidad.—Temas, Respuestas, Literaturay Ocurrentes fantiles. By Rafael M. Gallegos.
Lady Agatha.—A Jocund Tale of the Sell of the Season. By Pugsley Tarrington's Wooing.—He Finally Meets With the Not-at-Home. By Frank Richardson.

Care of the Body—Farming in California—The House Beautiful—Practical Ethics—Gardening in California—The City Beautiful—Good Short Stories—Etc.

Beautiful Illustrations.

NEWSPAPER AND MAGAZINE—ONLY FIVE CENTS.

The Times

SCHOLARSHIP CONTEST 1906

DAILY COUPON

Score One Point for Contestant Named Below

Name .....

Address .....

DIRECTIONS—Write name of pupil favored for a scholarship on dotted line, and forward coupon to Scholarship Manager, Times Office, Los Angeles, Cal.

USE THIS BLANK IN REMITTING FOR SUBSCRIPTION.

Times-Mirror Co.

I desire to aid .....

to win a Scholarship by subscribing for the .....TIMES for the period of .....months beginning....., 1906.

Please credit $.....to my account and deliver the paper to the following address:

.....

.....

(Signed) .....

Indicate here whether NEW or OLD subscription	
No. of points due	

DIRECTIONS—Points not credited to student unless CASH accompanies the order. To make sure student gets proper credit for the points, remit direct to The Times or give the money to the student you wish to favor.

CASTORIA

For Infants and Children.

The Kind You Have Always Bought

Bears the Signature of Chas. H. Fletcher

Give the horse pure, healthful hay. Orange Brand Hay is a maker of strength for horses, and baled expressly for us by hay experts. Phone for a trial bale today.

NICHOLLS-HAMMELL COMPANY, 1128-40 San Pedro St.

Phones—Broadway 4401. Home 969

....Free Treatments....

For Catarrh, Asthma, Deafness or Stomach Troubles by the

Broadway Physicians' & Surgeons' Association

3rd Floor, Remick Bldg., 517 So. Broadway

We have had 15 years' experience in successfully treating all diseases of the EYE, EAR, NOSE, THROAT AND STOMACH; and have cured many persons in Southern California who gladly give testimonials as to the benefits derived from our treatments. Our NEW METHODS of treating disease are the latest in medical science and skill. We want thousands of those who suffer to let us extend a helping hand. Nor need you hesitate because of expense. We take your case, and for our services you will have

Not One Cent to Pay Until Cured

Naturally we cannot afford to give away all of our time; but the responses to our offer of FREE TREATMENT are so numerous that we have extended these services until August 1st; but the one condition that all applicants must present themselves for examination between the hours set for our

FREE CLINICS 10 TO 11 A. M. 3 TO 4 P. M. **DAILY**

You may then enter upon our course of free treatments with the assurance that we will help you and the good we do you, you will gladly tell to others. That is how you can help us. Don't hesitate, but come today. This generous offer will positively not be extended beyond Aug. 1.

Office Hours 9 to 12; 1 to 4; 6 to 8; Sundays 9

EVENTS IN LOCAL SOCIETY.

MR. AND MRS. J. S. CHAPMAN, with their daughters, Misses Anna and Mary Chapman, and Mrs. A. B. McCutcheon, accompanied by Miss Frances Coulter, are expected home the first of next week, after a delightful trip of six months through the Orient.

Miss Anna Chapman was in the Philippines for a number of months previous to the rest of the party, as the guest of Dr. and Mrs. Perry Bagg, and while there she has been gathering much interesting material, which her

JOSEPH H. MILLER
and his fair bride, who were married on Wednesday evening.

was attired in a beautiful gown of Duchesse lace, made princesse, and she carried a shower bouquet of lillies of the valley and orchids. Mrs. Russel Guype was matron of honor, and wore white embroidered chiffon. Russell Guype was best man. The couple will visit Boston, New York and Washington, D. C., and on their return to Los Angeles will be at home at Hotel Leighton.

—o—

Leave for Santa Barbara.

Mrs. M. A. Wilcox, Mrs. Mary Longstreet and Alfred Wilcox, Mr. and Mrs. James C. Drake and Lieut. and Mrs. Randolph Miner and their young guest, Miss Margaret Daniels, will leave this morning for Santa Barbara for a stay at Hotel Potter. Lieut. and Mrs. Miner and Miss Daniels will return on Monday, but the others will remain a week or so longer.

—o—

For Miss Daniels.

In honor of Miss Margaret Daniels of Washington, D. C., Mrs. Randolph Miner was hostess on Wednesday afternoon at a pretty informal tea given at her home, No. 649 West Adams street. Thirty invitations were issued to the young crowd.

—o—

For Mrs. Stewart.

Mrs. Hugh F. Stewart was hostess yesterday at a beautiful luncheon given at her pretty home on Hunting-

MRS. HUGH STEWART,
who entertained with a luncheon for her mother-in-law yesterday.

ton Drive, Alhambra, in compliment to her mother-in-law, Mrs. James Stewart of New York, who is visiting her.

Water lilies in varying shades decked the table, and places were marked with monogram cards.

Besides the hostess and guest of honor, covers were laid for: Mmes. Walter Raymond, Jaro Von Schmidt, J. A. Graves, Michael J. Connell, William May Garland, J. P. Moore, Walter Jarvis Barlow, Randolph Miner and Jefferson Paul Chandler.

—o—

Sets Date.

Miss Genevieve Oliphant of No. 4555 Glen Albyn Drive, whose engagement to M. B. Jackson of Seattle, was recently announced, has chosen August 1 as the date of her wedding.

The wedding will take place at the home of the bride's brother and sister-in-law, Mr. and Mrs. F. H. Oliphant, of No. 724 Berendo street. Only relatives and intimate friends will be present.

—o—

Stratford Club Outing.

On Tuesday members of the Stratford Club enjoyed an outing at Venice. Those who enjoyed the day were: Mmes. C. S. Goodrich, J. Eugene Johnson, W. P. Bresee, C. L. Tolliver, J. C. McLean, W. F. Bacon, R. W. Darby, E. F. Budreau, Millard Fillmore, A. R. Moody, J. Walter Davies, G. A. Seery, E. B. Machin, C. J. Cummings, E. A. Carter, Skinker, and Misses Johnson and Darby.

—o—

For Mrs. Robertson.

In honor of her sister, Mrs. A. F. Robertson, of Kansas City, Mrs. Arthur Whomes of No. 1906 West Jefferson street gave a card party yesterday afternoon. Guests included: Mmes. Willis E. Hutchason, Robert Smith, T. M. Denison, D. C. Jenkins, Alton Vaughn, Arthur Easton, Donnell, Taylor, Schoolbert, A. N. Archer, and Misses Katherine Burd, Bertha and Alice Walker, Beatrice Atkins, Nettie and Bessie Jenkins and Lulu Hahn.

—o—

Miss Mitchell Going to Europe.

Miss Ruth Comfort Mitchell, the talented young daughter of Mr. and Mrs. John S. Mitchell of No. 620 St. Paul avenue, have received letters from their daughter, who is at present in Massachusetts, en route to New York, from whence she will sail for Europe, to be gone a number of months.

—o—

Mrs. Turner Returns.

Mrs. S. F. Turner, who for the past three months has been the guest of her sisters, the Misses Roberts, of No. 1122 West Ninth street, left for her Southern home. While here she has been the recipient of much social attention. She was delighted with the surrounding country of the city and hopes to come back to make her home here.

—o—

Notes and Personals.

Mrs. George W. Caswell of West Twenty-third street and her daughter, Miss Georgia Caswell, expect to leave the first of next week for the mountains.

Mr. and Mrs. C. O. Hawley and daughter, Frances, have returned from Ocean Park and are at No. 823 South Union avenue.

Mr. and Mrs. Frederick McGregor of No. 2678 Menlo avenue have gone to Riverside for an indefinite stay.

G. B. Daniels of Oakland, president and general manager of the Oakland Enquirer and Times is the guest of his cousin, Mrs. Charles H. White of No. 1137 Ingraham street.

Mrs. George Fletcher of No. 3003 Hobart boulevard entertained on Wednesday evening with an informal card party for her daughter, Miss Nina Gregg.

Mrs. Thomas Dackman of No. 729 Bonnie Brae street is entertaining Mrs. Howard and Miss Helen Howard of Columbus, Neb.

PLAYHOUSES AND PLAYERS.

Some time in the autumn Joseph De Grasse is to start upon a Shakespearean starring tour. Arrangements were completed here yesterday, and Mr. De Grasse is assured of an extensive circuit.

His principal offering will be "The Merchant of Venice," and it is probable that he will supplement his Shylock, on occasion by productions of "Hamlet," in which he toured extensively in the Southern States.

William Bernard is soon to retire from the Belasco stock company. He will return to the Burbank, which he left not quite a year ago.

Mr. Bernard has seen several successful years of playing in Los Angeles, during which time he has done some notably good work—principally in light comedy.

His last Belasco appearance will be made next week.

Mr. Mestayer's production of "Romeo and Juliet" will take place at the Belasco Theater this afternoon.

He will be supported by Constance Crawley, Hobart Bosworth, Richard Vivian and a number of other players.

DRY WEST ADAMS.

Cry for More Water in the Highlands Met With Information That Relief Is at Hand.

With the coming of a few hot days and the consequent unusually hard drouth on the water supply of the city, complaints are heard from the elevated sections that there is a dearth of wetness.

A resident of the exclusive West Adams section complains to The Times that the only toilet facility enjoyed by himself and family on Wednesday morning was supplied by the drippings from a faucet into a pitcher. He says they have become used to seeing their gardens thirsty, but "draw the line" at not being able to wash their faces.

At the office of the water department it was stated that the condition is the result of drawing off the water on the lower levels, thus making the supply on the elevated ground intermittent. The district is now supplied by a thirty-inch main from the Bellevue reservoir, running down Hoover street, but the design of the department is to supply the upper levels from the Ivanhoe reservoir, which lies much higher. They expected to have this line completed last May, but the failure to deliver large pipe rapidly enough made it impossible to complete the work, but it will be ready for the water within two weeks.

A thirty-inch main is now laid from the reservoir down Fanning street to Wilshire boulevard, and as far west on the latter thoroughfare as Vermont avenue, at which point the department ran out of thirty-inch pipe. The new line is complete, however, with a smaller size of pipe, down Normandie avenue, and the only obstacle to turning in the water is the gap in the big pipe from Vermont avenue to Normandie avenue.

During the past week, wagons may have been seen loaded with three of the huge sections, and getting it on the ground as rapidly as possible, and if nothing unforeseen occurs the water will be turned into the new line within two weeks, assuring an abundant supply to the section on West Adams street from which the complaint came yesterday.

Soundings are now being made for the construction of the great storage reservoir on the Shepherd lands, just south of the Ivanhoe reservoir, which will store practically a billion gallons. This great dam will be filled by the natural flow in the winter, and will assure an abundant supply through the summer months until the Owens River comes in.

BONES ARE BROKEN.

In a Collision Between Wagon and Trolley Car the Driver Sustains Painful Injuries.

Carter Lightfoot, residing at No. 626 San Pedro street, a teamster employed by J. W. Nickerson, sustained a fractured right leg and a broken left wrist yesterday afternoon in a collision between a Los Angeles Interurban car and the wagon he was driving. Lightfoot was proceeding west on Third street with a heavy load of lumber and had reached a point near the corner of Third and Wall streets when the accident happened.

He was forced to turn out to avoid an eastbound Interurban car and in doing so crossed the tracks used by the westbound cars of the same line. He did not hear the car approaching from the rear because of the rumble and clatter of the eastbound car The eastbound coach had hardly passed, however, when the westbound car crashed into the wagon with such force that Lightfoot was hurled from his seat to the pavement.

FIRE IN BAKERY.

Fire, caused by a defective flue, partially destroyed the building occupied by the American Bakery and Confection Company at No. 1017 Wilde street yesterday afternoon. C. Barte, proprietor of the bakery, occupied the second story of the building with his family.

The bakery on the first floor was not damaged, except by water, and Mr. Barte estimates his loss in the storeroom at $100. All of his furniture in the portion of the house occupied as a dwelling was destroyed, entailing a loss of $900, covered by insurance. The building is owned by J. B. Lankershim, and the damage to it is estimated at $600, fully insured.

PROFIT COMES QUICKLY.

Investor Clears Five Thousand Dollars in Six Months on Small Boyd Street Deal.

Edward D. Silent & Co. have sold for L. F. Doolittle to the Linnen Laundry Co. a lot 38x111 feet, improved with a two-story laundry building, No. 315-17 Boyd street, for $20,000. The seller bought the property six months ago for $15,000. He is president of the laundry company, which was paying $150 a month rent. When he bought he fixed the rental at $110 a month. But his associates in the business preferred to buy at the advanced price. At $150 a month the income was 12 per cent. gross on $15,000.

George W. Stimson has sold A. P. Pusich and Martin Vusich a lot on the east side of San Fernando street, between Bellevue avenue and Ord street, 53.70x119.50 feet, nominal improvements. Price $6600. Messrs. Pusich and Vusich intend to build a substantial building on the lot, consisting of stores and rooms, which are in great demand in this section.

J. W. Rice reports the following sales: M. E. Perkinson from E. E. Clampitt, the northeast corner of Western avenue and West Twenty-ninth street; consideration $1500. For George J. Cole a lot 200 feet south of West Eighth street on the west side of Vermont, $2000; Title Insurance and Trust Co. to Henry G. Chilson, a lot 150 feet north of West Ninth street on west side of Vermont, $2000; Title Insurance and Trust Co. to James G. Wilson, a lot 100 feet south of West Eighth street on the west side of Vermont avenue, $2100.

E. Lee Allen has sold his residence, No. 1010 South Alvarado street, to Charles Pendell, for $7250.

ANTI-CIGARETTE CRUSADE.

Quarterly Magazine Issued by Dr. and Mrs. Lawrence to Assist Fight Against Habit.

Agitation against the pernicious cigarette habit has been conducted in Southern California for a number of years by Mrs. Louise L. Lawrence and Dr. B. M. Lawrence, who are the editors of the "Souvenir Pledge Reporter" and the "Anti-Cigaret Quarterly Magazine." For months at a time they have driven from town to town in the Southland carrying a stereopticon showing pictures with which to attract children to their meetings. Once there the children are urged to pledge temselves not to smoke cigarettes.

The magazine for the present quarter has just been issued and the report of Mrs. Lawrence to the W.C.T.U., she being the superintendent of the narcotic branch, shows her great success in securing pledges from boys not to smoke cigarettes.

The little magazine is filled with interesting articles, quotations, letters and maxims. It also contains a story which was first printed in The Times, entitled, "Not Measles, but Badness," which was not credited, evidently by mistake, as other articles from other papers were given due credit. The quarterly is interesting and cannot help but do good along the crusading lines marked out by Mr. and Mrs. Lawrence for their life work.

Apply Satin skin cream to wet skin, wipe dry. Secures satiny, smooth skin. 25c.

Special Sale

Everything going at reduced prices. We are enlarging our store and to make room for this we will keep our sale going until 10 o'clock Saturday night.

GARDEN HOSE
ALL GUARANTEED

The very best grade to be had ... 14c
Other grades 11c and 9c
Remember all guaranteed.

KITCHEN UTENSILS, TIN, BRASS, COPPER, ALUMNIUM, AND THE BEST TRIPPLE COATED ENAMELWARE.

Heavy Wire Coat Hangers 21-2 Cents.

Clark's Chicago
Jewel
Gas Range

Sold on Sixty Days' Trial

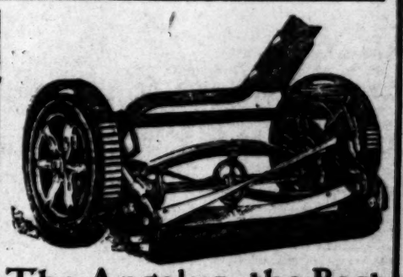

The Angelus, the Best
14 in. Ball Bearing $5.99
12 in. Ground Bearing $2.69
Large and complete line ranging in price from $2.69 to $11.00. All perfectly adjusted and ground.

Refrigerators
Are Going Fast

Don't miss our bargains on them. High class solid oak white enamel lined for $18 up to $55. See No. 105 at $35; its a beauty Also cheaper grades in zinc lined $6.10 and up.

CANFIELD HARDWARE COMPANY
NO. 537 SOUTH BROADWAY.

Skillful Manicuring
Treatment of the nails should be entrusted to none but the most competent and experienced manicurists. We employ a force of experts who are high up in the manicuring art.
Our parlors are cosy and comfortable. You will find our attendants courteous and obliging.
Mail orders for hair goods our specialty
WEAVER-JACKSON HAIR CO.
443 So. Broadway

340 S. Broadway | FRIDAY —AND— SATURDAY | 340 S. Broadway

Positively Last Two Days of
Forced Auction
—OF—
Oriental Rugs
REMEMBER
Today and Saturday
at 2:30 p. m.
LAST TWO DAYS

Any old price takes the finest rugs on these last two days.
Store must positively be vacated Saturday night.

A. W. LOUDERBACK, Auctioneer

B. E. DeHart in charge
For the Importers

HARDESTY'S LEMON
HARDESTY'S VANILLA
We talk quality because the strength and purity of every ingredient from which Hardesty's Extracts are made is subjected to the severest test, and we know. Users of them Become a user now.
HARDESTY'S VANILLA
HARDESTY'S LEMON
STETSON PRESTON CO,
Distributor
Los Angeles, Calif.

Home Phone 3544
YALE DENTISTS
444 S. Broadway
The largest and most elegant dental offices on the Pacific Coast.
Only the best men of the profession employed. Every painless method and modern instrument known to dentistry used.
$50.00 FREE
for any tooth we cannot fill or extract without pain.
$6—BEST SET OF TEETH—$6
A written guarantee for 10 years on all work. WE WANT YOUR WORK; WANT TO DO IT TO SUIT YOU, AND DO IT ALWAYS. GOLD BRIDGE AND CROWN WORK, $5.00. If work does not suit you when done, no pay expected.
Open evenings till 8.30; Sundays 9 to 12 a. m.

GOOD SHOES
W. E. Cummings Shoe Co.
FOURTH AND BROADWAY

CASH OR CREDIT
Our Prices are the Same
Eastern Outfitting Co.

LULL CARRIAGE CO
POPULAR VEHICLES at POPULAR PRICES
Cor. Main and Tenth Sts.
LOS ANGELES

$15 $20 $25 Hand-made Suits
For the Tailor-made Man
Lowman & Co. 131 South Spring St

THE CITY IN BRIEF

NEWS AND BUSINESS.

Choral Society Benefit.

A benefit concert was given last night in Turner Hall on Main street by the choral society of St. Peter's Catholic Church, located on San Fernando street. A large number of French and Italian ladies and gentlemen appeared on the programme, which furnished music and amusement for two hours.

Returns from Trip East.

W. T. Selleck, manager of the Richardson Construction Company, has returned to his home in this city after a three months' trip to Boston, New York, Providence and Mexico. In speaking of his journey, Mr. Selleck said that he had found business conditions to be good in all parts of the country.

Commercial Club's Tumble.

The Wholesalers' Board of Trade took possession of the quarters of the Commercial Club on South Spring street yesterday morning and will make an effort to close the accounts of the bankrupt organization by August 1. This move is the result of the decision of the directorate that all attempts to meet the indebtedness of $9000 have failed. It is claimed that furniture owned by the club, outstanding dues and the year-and-a-half lease which the club holds on its quarters represent assets of $15,000. It is stated that certain parties are considering buying the stock of the club, paying off its debts and then reorganizing it on a new basis. This proposition was discussed at a meeting last week, and from indications then it is hardly probable that it will be carried through. Nothing but such a step can save the club from bankruptcy.

Death of Mrs. Bareford.

Mrs. Mary Bareford, widow of Lewis D. Bareford, died at the Mercy Hospital, Chicago, Thursday of last week, following an operation for a tumor on the neck. She was buried Sunday at the old home, New Albany, Ind. Mrs. Bareford leaves two children, Mrs. J. L. Kassebaum, Aurora, Ind., and Charles H. Bareford of this city; also two sisters, Mrs. James Mc Gowan and Louisa Smith of Los Angeles, and a brother, James Watkins of Floyd Knobs, Ind. Mrs. Bareford has spent considerable of her time in recent years in Los Angeles, where she was much interested in church work. She left about two months ago to visit her daughter, and later decided to have the operation performed in Chicago. The services of a famous surgeon was had, but she was unable to rally from the operation.

BREVITIES.

Fiesta Souvenir Book. Thirty full page illustrations. All the magnificent night electrical floats and the handsomest of the floral parade features are published in this fine Fiesta Pictorial Souvenir, printed on the best paper. Ready for delivery at The Times Job Office, 110 North Broadway. On sale at all bookstores and news stands. Price 25 cents.

San Francisco office Los Angeles Times, Midway Building, Market st., bet. 2rd and 4th. Arthur L. Fish representative. Advertisements and subscriptions received. Copies of The Times on file.

Furs. D. Bonoff, furrier, 212 S. B'way.

PREFERS DEATH TO SEPARATION.

Young Philadelphia Couple Jumps Into River When Marriage Is Refused.

[BY THE ASSOCIATED PRESS—P.M.]

PHILADELPHIA (Pa.) July 26.—Grievously disappointed because their parents would not permit them to marry, Gustav Kathke, aged 19 years, and Ella Miller aged 18, committed suicide together some time Tuesday night by jumping into the Delaware River. Tonight the bodies of the young couple, clasped in each others arms, came to the surface near Chestnut-street wharf, this city and were taken from the river by the police.

Kathke and the girl had been missing since Tuesday when they left their homes to visit friends in another part of the city.

The young man and woman failed to return to their homes that night and the next day they were reported to the police as missing. The morning mail of Wednesday brought a letter to the girl's mother in which the daughter said the mother would never see her again.

Nothing was heard of the couple until tonight when the churning of the propeller of a tug boat which was tieing up at Chestnut-street wharf caused the bodies to come to the surface.

WILLIAMS MUST HANG.

Alabama Governor Refuses to Interfere for Murderer of State Senator Hipp.

[BY THE ASSOCIATED PRESS—P.M.]

BIRMINGHAM (Ala.) July 26.—Gov. W. D. Jenks tonight ended one of the hardest fights ever made in the State to save a man from the gallows, by deciding that he will not interefere in the excution of the death sentence of John Williams, an aged white man at Cullman, Ala., tomorrow.

Williams was convicted of the murder of State Senator R. L. Hipp, about two years ago, while Hipp was trying to serve an ouster document on the old man, which would have left him homeless.

It was announced tonight that Co. K, Third Regiment, A.N.G., had been detailed to accompany the prisoner to Cullman tomorrow to be present at the execution. The Sheriff of Cullman county made the request, as he fears that the sentiment in favor of Williams might bring about some action to interfere with the execution of the sentence.

KAUFMAN TO MEET FITZ.

Six-Round Bout Arranged to Take Place in Philadelphia in September.

[BY DIRECT WIRE TO THE TIMES.]

NEW YORK, July 26.—[Exclusive Dispatch.] Al Kaufman, the big youngster from the Coast, who gave Jack O'Brien a hard battle for seventeen rounds, has accepted the challenge of Fitzsimmons for a six-round fight in Philadelphia. Several days ago Fitz announced he was ready to mix with some of the youngsters who are stirring things around the heavyweight class and expressed a preference for Berger, Kaufman or O'Brien. Since Kaufman has accepted, it is probable the two men will meet in Philadelphia within the next month or so.

Harvard Crew Sails.

NEW YORK, July 26.—[Exclusive Dispatch.] On board the steamship Cedric of the White Star line, the majority of the members of the Harvard eight-oared crew that recently defeated Yale on the Thames, will sail for England tomorrow for a race on September 8 with the Cambridge University eight.

Excursion Rates

To New York and Boston, August 7, 8 and 9. New York Central Lines. Office, No. 218 West Fourth ...

PERSONAL.

J. M. Overshine of Chicago, who owns several mines in Rosemond, is at the Westminster Hotel.

J. A. Wellington, an iron manufacturer of Youngstown, O., is at the Alexandria, accompanied by Mrs. Wellington.

Mrs. W. S. Palmer, Mrs. L. L. Bromwell, Mrs. Melville Tobias and Miss Bernice Bromwell, all of Oakland, arrived in Los Angeles yesterday and are at the Angelus Hotel.

Mrs. J. Dalzell Brown of San Francisco, Miss Elsa Everding, Thomas D. Brown and Walter U. Gabrell, have been making an automobile tour of Southern California and yesterday arrived in the city. The party is at the Alexandria Hotel.

UNDELIVERED TELEGRAMS.

There are undelivered telegrams at the office of the Postal Telegraph Company for Mr. and Mrs. E. Avery, P. S. Swindell, Miss Louise Cletter, Mrs. S. W. King, T. J. Hammond, Walter W. Brown; cablegram for Ford.

VITAL RECORD { BIRTHS, DEATHS, MARRIAGES.

Deaths.

ROGERS. At her residence in Prospect Park, July 25, 1906, Mary Jane, beloved wife of Henry Rogers; a native of Kentucky, aged 64 years. Funeral Friday, July 27, at 10 a.m., from Prospect Park Methodist Church. Take Hollywood cars, get off at Prospect and Vermont ave. and change for Short Line.

SMITH. July 26, 1906, Fred H. Smith, beloved husband of Mary Smith, father of Merle and Gerald Smith, and brother of Dr. Will H. Smith, aged 39 years 10 months. The funeral will be held at the family residence, No. 923 West Twelfth street, today (Friday) at 3 p.m. Friends invited. Interment, Hollywood Cemetery.

PLUMMER. In Los Angeles, July 26, 1906, Mrs. Emily Plummer, aged 53 years. Funeral at Bresee Brothers' new chapel, No. 855 South Figueroa, today at 10:30 a.m.

Marriages.

BOGY-JOHNSON. Leon J. Bogy, aged 30, a native of Missouri, and a resident of Bakersfield, and Cora B. Johnson, aged 28, a native of Ohio, and a resident of Los Angeles.

CANCIAMILLO-PALISI. Gaetano Cancia-mille, aged 25, a native of Italy, and Mary Palisi, aged 19, a native of Mississippi; both residents of Los Angeles.

KNAPP-LAEMMEL. Ethmer F. Knapp, aged 25, a native of Ireland, and Agnes H. Laemmel, aged 17, a native of New Jersey; both residents of Los Angeles.

CADMAN-FAUX. Arthur B. Cadman, aged 36, a native of Illinois, and Mabel M. Faux, aged 28, a native of Ohio; both residents of Los Angeles.

RAWLES-BANCROFT. Joseph A. Rawles, aged 21, a native of England, and Janise E. Bancroft, aged 40, a native of Massachusetts; both residents of Pasadena.

KLEIN-RAGOS. Louis G. Klein, aged 34, a native of Illinois, and Lillian Ragos, aged 28, a native of Nebraska; both residents of Long Beach.

PFEFFERLE-SEPPI. John G. Pfefferle, aged 28, a native of Minnesota, and a resident of Los Angeles, and Adilade Seppi, aged 19, a native of California, and a resident of Whittier.

FIELD-FISHER. Frank B. Field, aged 26, a native of Pennsylvania, and Gertrude I. Fisher, aged 21, a native of California; both residents of Los Angeles.

FRAZIER-HUBBELL. Henry A. Frazier, aged 25, a native of Massachusetts, and a resident of Long Beach, and Elizabeth J. Hubbell, aged 21, a native of Michigan, and a resident of Los Angeles.

KERR-MANNER. Andrew P. Kerr, aged 30, a native of Wisconsin, and Gertrude A. Manner, aged 18, a native of California; both residents of Los Angeles.

THOMAS-DUNCAN. Edwin Thomas, aged 28, a native of California, and a resident of Visalia, and Ida M. Duncan, aged 24, a native of California, and a resident of Santa Cruz.

MCCAIN-HENDERSON. Thomas G. McCain, aged 26, a native of Maryland, and a resident of San Francisco and Flora A. Henderson, aged 22, a native of Nebraska, and a resident of Los Angeles.

HALGREN-BOLLINGER. Frank W. Halgren, aged 26, a native of Iowa, and a resident of San Francisco, and Anna M. Bollinger, aged 26, a native of Wisconsin, and a resident of Los Angeles.

SOUTH GATE LODGE NO. 320, F. & A.M., will confer the second degree this Friday evening.
F. H. WHITE, Secretary.

Los Angeles Transfer Co., 751-3 South Spring.

Will check baggage at your residence to any point. Tel. M. 49 or 249. Home 249.

Bresee Bros.' Co., Undertakers.

Removed to 855 S. Figueroa st. Lady attendant; private ambulance. Telephones, Main 242. Home 42867.

Peck & Chase Co., Undertakers.

612 S. Hill. Both phones 61. Lady attendant.

Orr & Hines Co., Funeral Directors.

Have moved to their new building, N.E. corner 30th and Flower. Both phones 61. Lady Assistant. Private Ambulance.

Connell, Unterkircher, Crawford.

Undertaking Co., 1051 South Grand avenue. Phones 6512. Main 6512. Lady attendant.

Robt. L. Garrett & Co., Undertakers,

will remove to their new quarters, No. 1237 South Flower, about July 25. 'Phones 75.

Salt Lake Transfer Co., 217-19 East

First st., will check baggage at your residence at any point. Both Phones Ex. 741.

Baskerville Audit Company.

715 Fay Bldg. Home 2915. Main 6257.

BEECHAM'S Cold Cure, guaranteed cure in twenty-four hours. Sun Drug Co. (6 stores.)

MENTHOL Cough Syrup. Best for irritating throat coughs. All Sun Drug stores.

Pierce Bros. & Co., Undertakers.

618 S. Flower. Tel. M. 1827. Lady attendant.

Practical economy demands ice in the house in hot weather. Saves more than it costs. Price greatly reduced.

Less than 50 lbs.....40c per 100
50 to 150 lbs.....35c per 100
150 lbs. and upwards.....30c per 100

Los Angeles Ice & Cold Storage Co
Either Phone—Ex. 6

Boswell & Noyes Drug Co
Reliable Prescription Druggists

All delicious egg drinks at the Big White Onyx Fountain, today

Safe Drugs

A few cents saved and worthless drugs is not what you want when you get sick. Our standard is the highest drug quality, accurate drug service, at the fairest drug prices.

We have built an immense business on this basis and it's still growing—a good indication that people appreciate this sort of service.

Canada Malt.....15c
Calder's Dentine.....20c
Cuticura Soap.....20c
Listerine.....75c
Witch Hazel, per pint 25c
Pears' Soap.....15c

THIRD and BROADWAY

Get Glasses

If your eyesight is failing it behoves you to consult a competent optician and get glasses. The Geneva optician is an expert. He will test your eyes free. His advice is valuable. You pay lowest prices here for worthy glasses.
Special—Gold-filled frames with best lenses, $3.00.

Geneva Watch & Optical Co.
305 South Broadway

THE RELIABLE STORES
So. Cal. Wine Co.
218 W. Fourth Street
Home Ex. 16 Sunset Main 332
518 South Main Street
Sunset Main 6451

SIEGEL'S—WOMEN'S AND CHILDREN'S WEAR
Myer Siegel & Co.
251-255 SOUTH BROADWAY
"The Children's Wear Specialty House"

Specials for Friday.

Kilts for girls and little boys of 2 to 6 years of age, nicely made of chambray, madras, linen and gingham, in all white and beautiful shades. Regular $1.50 kilt dresses. Special..... $1.00

Knickerbockers

Jaunty little bloomer suits for little men of 2 to 6 years. Made of fine tub materials in all white and in cool tone shades, faultless in cut and nicely trimmed. $1.75 values. On sale..... $1.25

Children's Suits

Sailor blouse suits for girls of 3 to 14 years in pretty colorings of chambray and ginghams, effectively trimmed and well made. $2.25 suits. Special..... $1.50

Pure Linen Suits

Misses' and children's suits of pure linen, in all white, blue, tan and of natural linen. Made in the Peter Thompson sailor effects, also in the Peter Pan waist style. Actual $8.50 and $10.00 suits. Ages 6 to 18 years. Special..... $5.00

Children's Hats.

Lingerie and trimmed straw hats, also sailors of duck, linon, canvas and in straw of elegant braids. Tam O'Shanters and caps of linen, pique, canvas, etc.; also bonnets and lawn caps, an unlimited variety to choose from. Regular $1.00, $1.50 and $2.00 headgear values, on sale today, or while they'll last, at the very special price of..... 45c

Women's Waists Specials

Two elegant lines of women's lingerie waists, both exceptional values for the high grade make and the exquisite finish, and fashionably trimmed blouses. All sizes in each lot and perfect fitting.

$2.00 and $2.25 waists at..... $1.35
$3.00 and $3.50 waists at..... $2.10

Women's Eton suits and dress skirts of all white, pure linen, and some popular shades, at 1-3 to 1-2 below regular prices.

Exquisite Bridal Sets

Matched sets for wedding trousseaux in a vast variety of the most gorgeous designs in the exclusive French hand-made and of domestic types. Priced at 1-3 to 1-2 less than regular.

We invite your inspection and comparison.

SIEGEL'S—WOMEN'S—CHILDREN'S WEAR

Tissue Paper

Dennison's Lunch Set
1 Table Cloth
12 Napkins
12 Doylies—25 Cents

Poinsettia Napkins
35c Per Hundred

Closed 12:30 Saturdays

Sanborn, Vail & Co.
357 So. Broadway

PERFECTION

Perfection in Construction and Style Describes Our Vehicles.

We build, repair and refinish RUBBER TIRES $12.50 UP.

ADVANCE BUGGY CO

Factory—3000 Central Ave. Repository and Salesroom 330-336 S. Los Angeles St. Home 24786. South 2183.

Sale of Soaps

Glycerine; 8 in bars reg. 12c at 8c. Oat meal, large cakes, 10c size at 4c. Lasco pine tar, generous cakes, 10c size 5c. Fragrant wild rose; 15c size 7c. Savon violet; regular size; always 5c, special 2½c. 14 inch bars pure white Savon castile; 35c size at 17c.

"SOMETHING NEW EVERY DAY."
Jacoby Bros.
331-333-335 South Broadway.
Both Phones 132.

Summer Gloves

Plenty of long silk gloves in black and white—$2.25 and $2.50.

Lisle gloves, elbow length, white, grey, mode $1.50.

Black silk extension top gloves $1.00.

Waists and Skirts One Dollar Today

Lots 2 of Both Great Purchases

Beautiful Waists worth up to $2.50, on sale today at **$1.00**

Stylish Wash Skirts, worth $2, now on sale at **$1.00**

All Styles--All Materials

Hundreds and Hundreds to Choose From

The two greatest events of this week will have their culmination today with a display and offering of bargains such as will make a fitting close to one of the greatest bargain-giving weeks in our history.

Our Two Great Purchases

Felsenthal Bros.' "Fantana Waist," entire stock at 45c on the dollar.. Waist values up to $5.00. 12,000 Wash Skirts, from the world's best makers at 50c on the dollar. Skirt values up to $5.00.

Lot 1 of each purchase was put on sale during the week at the uniform price of $1.95 for choice. There is plenty still fresh on our tables, combined with the assortment, amounting to 10 dozen, that formed our window display and these will continue to be sold, for the balance of the week, at $1.95.

"Lot 2" on sale today at $1.00 each for skirts or waists.

Also for Today Half Price Hour Sales

The Week's Greatest Attractions

As a special attraction to make Friday a big day, we have a half price sale every hour—a different sale each hour in a different location. Study the locations and time schedule below.

8 TO 9 O'CLOCK.

Wash Fabrics 5c
VALUES TO 35c.

1750 remnants in wash fabrics ranging from 3 to 10 yards in length; organdies, swisses, lawns, batistes, wash chiffons, etc.; values to 35c a yard; bargain section today at 5c a yard. Main floor.

9 TO 10 O'CLOCK.

Novelty Jewelry 10c
VALUES UP TO 50c.

One hour's fast selling planned for the jewelry section; some novelty jewelry fads, such as belt buckles, hat pins, stick pins, watch pins, dog collars, necklaces, waist sets, collar buttons and cuff buttons will be placed on sale; also many styles in plain effects and many set with colored stones; values up to 50c; the hour's selling price 10c.

10 TO 11 O'CLOCK.

$6.75 Beach Coats $3.37½

All wool 22-inch box coats that sell in our regular stock at $6.75; on sale for one hour at $3.37½. Take all you want; they're half price. Third floor.

11 TO 12 O'CLOCK.

Women's Neckwear 5c
VALUES TO 50c.

This special includes many styles selected for this hour's selling; dainty turnovers of lawn and swiss, embroidered stocks of linen and batiste and stitched tailor effects with many pretty tab ends; in fact, almost every good style of summer neckwear is here; values to 50c; make your selection at the above hour at 5c.

12 TO 1 O'CLOCK.

Infants' Vests 5c

Infants' vests of pure white, linen swiss rib; very elastic; sizes 3 months to 3 years; an excellent 12½c vest; today, half price, 5c.

10c Infant's Stockings 5c

Infants' fast black stockings; fine soft superior cotton; ribbed; these are seconds out of our regular 20c line; sizes 4½, 5 and 5½. Today, half price, 5c. Main floor.

1 TO 2 O'CLOCK.

Silk and Dress Goods at Half Price

From 1 to 2, all dress goods and silk remnants will be just half marked price main floor.

2 TO 3 O'CLOCK.

$1.00 and $1.25 Corset Covers 49c

Corset covers made of an excellent quality material in very neat and pretty styles and $1.25 values at 49c for this hour only.

3 TO 4 O'CLOCK.

65c Knee Pants 32 1-2

Extra good quality of boys' corduroy knee pants, double seams; taped; all ages, 4 to 15; 65c value for 37½c.

4 TO 5 O'CLOCK.

25c Men's Hose 12 1-2

Men's fine fancy mercerized hose in neat stripe, figures and plain tans; some with lace and drop stitch weaves; regular 25c. Today, half price, 12½c. On sale in main aisle.

5 TO 6 O'CLOCK.

Ostrich Plumes at Half

Half price on all ostrich plumes from 5 to 6 o'clock; all colors. Second floor, millinery department.

$1.50 Auto Scarfs 89c

Automobile scarfs for the neck and hat made of crepe chiffon, liberty silk and crepon; colors red, blue, lavender, pink, gray, white and black; 2 yards long; $1.50 values for 89c.

25c Wash Belts 9c

White duck wash belts with harness buckles; 25c values for 9c.

Pure Silk Ribbons 9c
VALUES UP TO 35c.

A splendid offer of high grade pure silk ribbons; many choice pieces in white and black stripes and checks, ombres, two toned polka dots and brocades; also plain taffetas and satin taffetas; widths from 2 to 6 inches; values up to 35c, special 9c a yard.

$3 AND $3.50 SHOES $2.50
Today and Tomorrow

This is a pre-inventory sale and one that means a great saving to you. Choose from an assortment of high and low shoes, hand turned or Goodyear welt, extension soles, patent and vici kid, also some in colors. Extra special at $2.50.

39c AND 50c HOSE 3 FOR $1.00

Women's fine hose in black, silk gauze lisle with spliced cotton feet; light weight lisle and allover lace in new designs and effects; these are all imported Hermsdorf dye; double heel, toe and sole; sell regularly up to 50c, special 3 for $1.00.

25c IMPORTED HOSE $1.30 HALF DOZEN

Women's imported hose; fine gauze weight; cool and serviceable; Hermsdorf dye; double heel, toe and four thread splicing; sold elsewhere at 35c; special price by half dozen $1.30.

69c AND 75c IMPORTED HOSE 50c

Women's fine imported lisle hose in all the newest novelty effects in lace ankle and boot designs, either plain or hand embroidered; in light gauze or medium weight; special 50c.

$2.00 NAINSOOK GOWNS $1.50

Women's fine nainsook gowns daintily and substantially trimmed with lace, ribbon and embroidery; 25 different styles to choose from; sizes included; $1.75 and $2.00 values; special today $1.50.

10c AND 12 1-2c RIBBED VESTS 5c

Women's pure white swiss and richelieu ribbed low neck; sleeveless; plain and fancy lace arms; all sizes; regularly worth 10c and 12½c today 5 1-3c.

25c JERSEY RIB VESTS 19c

Women's pure white Swiss and richelieu ribbed neck; long sleeves; light weight and extra to match; all sizes; special 19c.

35c JERSEY RIBBED PANTS 25c

Women's pure white jersey ribbed pants, umbrella style, torchon lace trimmed; an extra 35c value; sizes 4, 5, and 7; special 25c.

Waiting for "Something to Turn up"
—SIKE MICAUBER

The only thing about a man who eternally waits that is liable to turn up is his toes.

Let this be a hint to you who are putting off the time when you will order your summer suit. July is nearly over. This month and next month you ought to enjoy the luxury of a thoroughly cool suit. If you had that suit made of Soudan Serge—that light South African fabric that is creating such a furore, it would cost you only $25 to $30.

Brauer & Krohn
Tailors to Men Who Know.
128-130 S. Spring, 8th and Spring, and 114 1-2 South Main Street.
Phones—Main 3116 Home 2695.

BONDS

Our Bond Department supplies savings banks, estates and individuals with high grade investment bonds.

Merchants Trust Company
Capital $350,000.00
309-311 S. Broadway

If You Have a Healthy Scalp, Keep It So.

Give it the care and attention it deserves.

Hot, dusty days mean more frequent shampoos. Let us demonstrate to you the excellence of our work.

The best shampoo in the city for 50c.

Bennett Toilet Parlors
Northeast Corner Fifth and Spring

Use the "VILLEWAY" as a SHORT CUT to and from the PUBLIC LIBRARY

SALE OF WASH SKIRTS AT LESS THAN COST TO MAKE. PRICES RANGE 65c AND UP.

DE **Ville** **Paris**

A. FUSENOT COMPANY, 317-325 S. Broadway
Extending to 314-322 S. Hill Street.

ORDER BY MAIL PROMPTLY AND CARE FULLY FILLED. TRY IT TODAY.

A distinguishing feature of

OUR LACE DEPARTMENT

is the constant arrival of new goods purchased away under actual value, and sold to our patrons the same way as they came to us—AT A BARGAIN.

Here's a Tempting Offer

Net Top Laces About Half Price

A fortunate purchase of our buyer enables us to offer today a very large variety of these popular laces from 5 to 12 inches in width. Regular prices range 35c to 75c yard. Sale price for any width, yard..... 25c

Geisha Fans

On special sale Friday and Saturday at
15c EACH.
Regular price, 25c. Attractively decorated. Black lacquered handles.

You never can have too many
Handkerchiefs

either for show or blow, especially if they are "pure" linen. It's folly to miss these specials.

At 12½c Each
Ladies' fine all linen plain hemstitched, a dozen for $1.25.

35c and 40c Values 25c each
Ladies' finely embroidered with hemstitched or scalloped edges.

Decided Reductions on Allover Laces

This is distinctively a lace season. An oportunity to buy the choicest patterns out of 100 pieces of new VENICE or BABY IRISH laces at such reductions as we are now making, should cause you to hurry here.

ANOTHER SHIPMENT OF VAL. LACES JUST RECEIVED.

Ask Us Why Manhattan Rye Patch IS THE BEST BUY AT 3 Cents

We have some inside facts to tell you
PACIFIC COAST MINES BUREAU
421-2-3 Chamber of Commerce

THE GOETZ GLOVE CO.
Closing out entire stock of gloves
421 S. BROADWAY

EXCLUSIVE ... Globe-Wer... Elastic Be...
CALIFORNIA FURNI... Broadway, near ...

FRIDAY, JULY 27, 1

Summer Gloves

Plenty of long silk gloves in black and white—$2.25 and $2.50.

Lisle gloves, elbow length in white, grey, mode $1.50.

Black silk extension top gloves $1.00.

Dollar Today

00

with one of

Waist at 50c

niform nbined display

les

our—a different sale each hour,

9 TO 3 O'CLOCK.

$1.00 and $1.25

Corset Covers 49c

covers made of an excellent quality d in very neat and pretty styles; 85 values at 49c for this hour only.

3 TO 4 O'CLOCK.

5c Knee Pants 32 1-2c

good quality of boys' corduroy knee pa seams; taped; all ages, 4 to 17; 85c value for 37½c.

4 TO 5 O'CLOCK.

5c Men's Hose 12 1-2c

fine fancy mercerized hose in new figures and plain tans; some are d drop stitch weaves; regular 25c half price, 12½c. On sale in men's

5 TO 6 O'CLOCK.

rich Plumes at Half Pri

price on all ostrich plumes from 1 ; all colors. Second floor, millinery

$5.00 NAINSOOK GOWNS $3.39

n's fine nainsook gowns daintily tr ally trimmed with lace, ribbons an ry; 25 different styles to choose fro ncluded; $1.75 and $2.00 values;

25c AND 12 1-2c RIBBED VESTS 9 1-

n's pure white swiss and richelieu rib eck; sleeveless; plain and fancy top all sizes; regularly worth 10c and 1-3c.

25c JERSEY RIB VESTS 19c

n's pure white Swiss and richelieu r long sleeves; light weight and ext tch; all sizes; special 19c.

35c JERSEY RIBBED PANTS

en's pure white jersey ribbed pa style; torchon lace trimmed; an alue; sizes 4, 5, and 7; special 25c

from the PUBLIC LIBRARY.

Paris

S. Broadway Street.

ORDERS BY MAIL PROMPTLY AND CAREFULLY FILLED. TRY IT TODAY.

of

ARTMENT

actual value, and sold to our patrons

g Offer

t Half Price

offer today a very large variety th. Regular idth, yard..... 25c

never can have too many

andkerchiefs

r blow, especially if they are "Ville" to miss these specials.

ch 35c and 40c Values 25c at, each . . . . . Ladies' finely embroidered d linen with hemstitched or scal- ed, a loped edges.

Allover Laces

to buy the choicest patterns out laces at such reductions as we

JUST RECEIVED.

EXCLUSIVE AGE

Globe-Wern Elastic Book

CALIFORNIA FURNITU Broadway, near Seventh

Editorial Section.

PART II—LOCAL SHEET: 10 PAGES

Los Angeles Daily Times

California del Sur.

CITY AND COUNTRY.

XLVTH YEAR. FRIDAY MORNING, JULY 27, 1906. On All News Stands, Trains and Streets. 5 CENTS

Remnants 1/2 Today

SILKS, WOOL GOODS, WASH GOODS, LININGS, EMBROIDERIES, LACES, TRIMMINGS, RIBBONS

All the odd lots, broken lines and short ends from this spring's and summer's purchases.

Among the silks, the wools and wash goods there are hundreds of full dress patterns, many of which are the very styles you'll be buying in a few weeks for your autumn gown.

Come today and let your money do double duty,

M. B. Blackstone Co.

DRY GOODS

SPRING AND THIRD STS.

y-six Years of Ex- ence is Concen- ed in the

urtzmann Piano

Kurtzmann Piano is, above all things, an instrument built to wear. The Kurtzmann tone remains the same for generations, splendidly made exterior withstands years of hard usage. Top, or back, as some term it, is built on scientific principles to "stands in tune." Prices $375 to $500. Let us show you the new mission styles—just received.

Geo. J. Birkel Company

Steinway, Cecilian and Victor Dealers,

345-347 SOUTH SPRING STREET.

The Bulletin

OF SAN FRANCISCO

has removed to 105 S. Broadway where subscriptions and advertisements will be taken

PHONES: Main 3144. Home 3333

M. GEORGE, Agent

Fancy Peaches

Early Crawford Peaches are just in their prime. Very fine flavor, ripe and sweet.

TODAY FOR CANNING—$1.00 BOX

Also those fine Hollywood Cantaloupe and Chilean Watermelons.

Quality the Best

Prices Right LAMB DEPARTMENT MARKET

Free Delivery. Private Exchange 398. 452 S. Broadway

—ONLY— $4.5C

ATES OWNS DGE WORK

Illustrates our painless methods and superior work. Come at once and avoid the rush. All work the very best that can be had anywhere, no matter how much you pay. Cleaning and examination free

Dental Parlors, 452½ S. Broadway

Also open evenings and Sunday forenoons.

DuBois & Davidson Furniture Co.

214 West 6th St., between Spring and Broadway

"Just Over the Line From High Rents and High Prices." "Nuff Sed."

MONEY PARTS THESE HEARTS.

Bride of Six Months Brings Suit for Divorce.

Mrs. Castle Charges Hubby With Being Cruel.

Defendant Says Her Brother Is Real Cause.

Too much money is said to be the real cause for a sensational divorce suit filed in the Superior Court yesterday by Mrs. Louise Pinney Castle against David Burton Castle, well known to the public as "Dave Connolly," manager of prize fights and sporting events.

Mrs. Castle was married only on February 6 last in St. Ignatius Church in this city, yet she believes that she has drunk of the dregs of her honeymoon cup.

Cruelty—extreme cruelty—is the charge this rich young wife makes against her young husband, the ex-naval officer and present sport-manager.

With youth, health, beauty and a great fortune left her by her father, yet is Mrs. Castle today among the most unhappy of women, for her love is withered, her husband gone, her beautiful home at No. 1355 Carroll avenue closed and she believes that she has been a dupe.

Life was very bright for the little woman last November when for the first time she looked into the eyes of David Burton Castle on the deck of the Mallory line steamer San Marcos during its trip from New York to Mobile. All about flashed the blue waters of the Atlantic, foam-capped, racing breakers reared their white-topped heads as though seeking to greet her as she laughed back at them. There was the zest of life in the bracing air, and Cupid was in ambush behind every skylight and companionway.

STRODE IN THE HERO.

Then it was that into her life strode the handsome young giant with his sea swagger, his knowledge of all nautical, and he enwrapped her with a sense of protection, and her heart raced out to him joyously with the abandon of the dancing waves that spun foam-ribands in the steamer's wake.

All this was only last November. How wonderful it must seem to her now. Yet, as soon as the wooing was over and Miss Louise Pinney had surrendered heart, hand and fortune and become Mrs. Castle, a canker appeared in the rose.

The young ex-naval officer was poor; she was worth over a million dollars; consequently, whispered a small voice—some say real loud voices—he must have married her for her money.

They went to live in the beautiful home of Mrs. Castle on Angeleno Heights and love was king.

But, according to the friends and relatives of the former Miss Pinney, the heiress, her young husband did not devote himself to his charming bride with the ardor which she at least believed was her due.

To friends and neighbors she expressed the opinion that Mr. Castle was spending altogether too much time with his sporting friends. She is said to have stated that she was sorry her husband was so chummy with a lot of prize fighters. She didn't like it.

DISCONTENT AND CLIMAX.

The climax of all of this heartfelt discontent came yesterday at their home.

It was just before dinner and on the wide porch in two big wicker chairs side by side sat Castle and his bride of six months.

"My dear," remarked Mr. Castle to Mrs. Castle, "I am sorry that you should mention our private business to neighbors for it spreads around town. You told a neighbor that you did not like me to associate with sports, she told it to another and it was passed along the line until it was repeated to me."

No answer from Mrs. Castle.

"I hope you won't do this again," continued Mr. Castle. "If you have any complaint you ought to come to me and not tell the neighbors."

Just then the German servant girl called out thta dinner was all ready.

Mrs. Castle quickly rose and passed in front of Mr. Castle toward the door of the dining-room.

Then it was that Mr. Castle reached out, he says, and caught hold of his wife's skirt to stop her to get an answer to his remonstrance.

Biff! Bang! Biff!

With both hands Mrs. Castle resented interference with her progress, for turning, she struck him, he says, right on the face.

Instinctively Mr. Castle says he threw out his hands to guard his face, and the side of his hand struck her on the bridge of her dainty nose, and she sat down on the piazza all in a heap.

"I ran to her and picked her up as soon as I could and placed her in a chair, and that is all there was to it," said Mr. Castle last night.

SUIT COMES QUICKLY.

But Mrs. Castle thought differently and sent for her brother who took her away, and within an hour or two Col. John D. Pope, her attorney, had filed suit for divorce.

In her complaint, Mrs. Castle gives as a specific reason for bringing the action for a divorce the alleged fact of his cruelty in striking her with his fist, knocking her down, tearing out her hair and throwing her into a chair.

Mr. Castle when seen last night stated that the whole trouble was due to her brother, Charles Lee Pinney, head of the Pinney & Boyle Company, of Palmetto street, who, he said, has objected to their marriage from the first.

CROSS-COMPLAINT TODAY.

Today, Castle, through his attorney, Richard Dunnigan, will file, he says, a cross-complaint against his wife asking for a divorce upon statutory grounds, and naming a well-known man in this city as corespondent.

Castle has left his wife's home on Carroll avenue and is now making his home at the Los Angeles Athletic Club.

Under the circumstances it was only right that I should move out so that she could feel at perfect liberty to stay in her own home," said Mr. Castle.

Mr. Castle is at present a partner in a saloon on West Second street, and among his associates is well liked. At present and since his break with Baker he is not managing any pugilist.

All efforts last night to see Mrs. Castle were in vain. She has left her home and it is believed is staying with relations. No response could be secured from the Carroll avenue house.

David Burton Castle, on right, sued for divorce by Mrs. Louise Pinney Castle, lady holding prize bull terrier, on grounds of cruelty. In front is her brother, Charles Lee Pinney, on whom Castle lays all the blame. In the circle is another picture of Mrs. Castle.

DISASTER TO PEEKABOO.

W.C.T.U. Declares Against the Open-Work Outer Shirt for Women.

"Down with the peekaboo shirt waist," was the burning resolution adopted by the W.C.T.U. of this city yesterday—although the real trouble is, it's too far down already. But the organization wants waist temperance.

A young lady who preached anathemas against the demon rum at the recent Long Beach W.C.T.U. convention is responsible for this crushing disaster to the waist easily looked through.

When she advanced to the platform the ladies gasped at her transparency. They could see the baby ribbon and things.

One of the horrified women who sat on the platform beckoned to her sternly before she began her address.

"Young woman," she said cuttingly, "I think you must be walking in your sleep. Please wake up and get dressed."

While the girl protested and almost wept, they held an excited sotto voce discussion as to whether they ought to cover her up and let her go on, or send her home. They finally decided to let her go on with her piece—decollete—on her promise "never to do it again."

The knowledge that many pairs of reproving eyes were staring gloomily at her dimpled shoulder blades while she orated somewhat destroyed the effect of her burning remarks, however.

Her sad case was brought up as a frightful example at the convention in the First Methodist Church yesterday by Mrs. Lucy Blanchard, president of the local W.C.T.U.

She made so passionate a plea for the opaque shirt that resolutions were adopted. Every W.C.T.U. lady made a solemn vow not to wear any more seductive peekaboos on her own person, and to use all her might and main to induce other misguided females to ring down the curtain.

MAYBE FRANK HAS SPIRITUALIZED THOMAS ALOYSIUS AND IS STILL LEADING HIM AROUND REGARDLESS.

The tale of the found lost dog that doesn't come back.

WAR TO KNIFE FOR BULL PUP.

Ugly Mug Breaks Hearts and Precipitates Feud.

Florist and Bartender Lead Opposing Sides.

Policeman, Constable, Lawyer Drawn Into Fight.

All this gust of human passion rages over a bow-legged, brindle bull pup. The trouble is that he answers indifferently to the high-sounding name of "Athol" or the plebeian "Mike."

Up to date it has required the services of a policeman, a detective, a constable, a lawyer and two enraged owners in a mad effort to determine whether he is really Athol, the pride and pet of the family of T. H. Wright, the florist, or the loved Mike of Frank B. Smith, a bartender.

Last night, the contest was still raging with a threatened storm of lawsuits.

Mr. Wright, the Fourth-street florist, had a fine brindle bull pup of such personality that his face would crack mirrors. He was adorably ugly. But he disappeared.

High and low searched Wright. He advertised in the papers. He stood on the family front porch and whistled until his throat was parched. He carried choice morsels of meat with him. But Athol never came.

Sometimes as he walked the street lonely and forlorn, for the sight of this frightful canine mug he thought he saw his pet, but it would prove to be not quite ugly enough.

Wednesday afternoon, when hope had almost left his aching heart, he saw two men walking along the street leading a bull dog with legs so crooked and a face of such design that he frightened children. He gave a cry of joy.

But the man who held the leading string witnessed the reuniting of the family coldly. Athol wasn't so enthusiastic himself. They wouldn't give him to Wright.

IS IT ATHOL OR MIKE?

Wildly expostulating, Wright followed the men along Spring street until they turned into a saloon near the Angelus.

The man with the leading string handed over the pup to the white jacketed bartender with a sigh of relief, "Here's your dog back," he said.

"My dog," corrected Wright sternly.

"My dog," said the bartender, whose name is F. B. Smith.

Raging, threatening and fuming, Wright saw the precious brindle bull led to the back of the saloon and tied up.

He vowed to have the might of the law on Mr. Smith, but the bartender said that he bought the dog and advised Mr. Wright to "blow."

Wright left with a glittering eye. Soon he came back. With him was a gigantic detective who fixed the bartender with a hypnotic stare.

"He says you've got his dog," said the policeman.

"Let him prove it," said the bartender coldly.

"Here, Athol," called Wright to the dog, who pricked up his ears.

"There," said Wright triumphantly. "Here Mike!" called the bartender. The bull pricked up his ears with exactly the same avidity.

In the end Wright marched out with the crestfallen detective. But he was not defeated.

In about an hour in came Constable De La Monte, with an imposing writ of replevin authorized by the law to take away the dog.

"All right," said the bartender, indifferently, "take him away."

Constable De La Monte went into the back room, but no dog greeted him. After searching high and low, he came bashfully back and asked Smith if he had seen any dogs in the vicinity.

Smith is determined.

"Beer?" asked Smith of a man with a diamond.

"It would be perfectly safe with me," urged the constable, politely, "In fact, this is no atmosphere in which to raise a young and tender dog."

"Highball?" asked Smith inquiringly of a man at the end of the bar.

"Won't you please tell me where that dog is?" pleaded the officer.

"Who pays?" asked Smith, of two new customers.

"This is no joke for me?" said Smith, suddenly finding his tongue when the officer left. "I shall never give up my dog. If this man Wright gets him on replevin, I will put another bond on top of his bond and still keep him."

He turned a horrified eye on a questioner, "What!" he gasped. "Valuable? Valuable? Well I should say he was valuable!"

Meanwhile Constable De La Monte was trying among the intermingled tracks up and down Spring street to catch the scent of Athol-Mike and hunt him to his lair.

"I used to keep him right back of the saloon," said the bartender, "but I am afraid now. Somebody might kidnap him and take him back to this man Wright, I will never give him up."

Up to the midnight hours, Athol had not been found. Wright has taken a vacation from his business to search for this canine little Charley Ross.

When he is found there must be a law suit at which each owner must give some intricate sign of identity.

STAGE MANAGER DROPS DEAD.

Edward Englander of Fischer's Theater Expires Behind the Scenes While Awaiting Opening.

Edward Englander, aged 55, who has been stage manager at Fischer's Theater since it was opened, May 7, 1905, dropped dead on the stage last night at 8 o'clock, a few minutes before the curtain was scheduled to rise. Mr. Englander has long been a sufferer from heart trouble and during the last few weeks has often complained that he was not feeling well.

He spent the most of the day in the theater. Just before the time for the show to open he was seated in one of the wings of the stage chatting with some friends, when suddenly he threw up his hands and fell from his chair to the floor.

The body was turned over to the Coroner and he directed that it be removed to the undertaking rooms of Garrett & Co., where an inquest will be held.

Mr. Englander leaves a widow, a daughter and a stepson in the family residence at No. 156 West Seventeenth street. As Mrs. Englander also suffers from heart trouble, it was feared that the shock would be too great for her to bear. She was prostrated, but is reported to be bearing up better than was expected.

MARINE EMBROILMENT.

George Gonzales, Native Son, Accused of Naval Mesertion, Applies for Writ of Habeas Corpus.

George Gonzales has applied and received a hearing on a writ of habeas corpus in the United States District Court. The case presents some interesting features.

Gonzales is a native Californian, and can speak no language but Spanish. He is now held in the county jail at Riverside, on the charge of deserting from the United States navy. Some commandant, whose name cannot be made out, has sworn to a complaint that Gonzales enlisted on February 5 of this year, and that he deserted two days later.

Gonzales's own statement is that at that time he was intoxicated, and by a number of sailors was influenced to sign papers he could not read. He thereafter found himself on shipboard, but was told by the commanding officer to go home, and if need were found for him, he would be called for.

He says he was in San Diego continuously until last Monday, but that no attempt was made to arrest or otherwise detain him. Monday he went to his mother's home at Arlington, and was immediately taken into custody.

The hearing on his writ of habeas corpus will take place before Judge Wellborn next Tuesday.

TRANSPORTATION MEN DINE.

Banquet Given by Proprietor of Hotel Hayward Enjoyed by Many Guests.

The banquet given last evening by Harry C. Fryman, proprietor of the Hotel Hayward, to resident representatives of railway, steamship and electric lines, was enjoyed by about seventy-five guests, the menu being discussed from 8 o'clock until 10:30 in the dining room of the new hostelry.

T. F. Fitzgerald, district passenger agent of the Texas and Pacific system, was toastmaster and addresses were given by H. H. Francisco, general agent of the Santa Fé; George Strait, representing the Salt Lake road; W. Parris, general agent of the Pacific Coast Steamship Company, and Frank Casey of the New York Central lines.

An orchestra furnished music during the evening. The banquet was the third given to local transportation agents by Mr. Fryman.

HIT AGAIN BY SLIP OF PEN.

City Once More the Victim of Clerical Error.

Eighteen Hundred Dollars on the Wrong Side.

Money Returned and Inquiry Fixes the Blame.

Another one of those "little slips of the pen" that seem to have become so general at the City Hall of late came to light yesterday.

This time it cost the city of Los Angeles $1810. Only a bagatelle, of course, and, as it chanced, only for a short time, for the honest beneficiary discovered the error and made restitution.

On top of the disclosures with reference to ioose mthods of book-keeping in some of the city departments, however, it was not considered strange by some officials and others that such a mistake could have occurred.

The discovery of the latest break has caused much speculation as to how many other such clerical errors, or whatever they may be, have gone through without being found out, and just how much the taxpayers have suffered through negligence, or the overworking of employés, or whatever may be responsible for the epidemic of costly blunders that have been made—overpayment of an oil contractor and the like.

The latest break by which the city was placed in the way of losing a tidy sum of money was in the issuance of a warrant for payment for material to be used on the outfall sewer hoodoo. The facts came out yesterday when the Board of Public Works took up the matter and made an investigation.

THROUGH THE MILL.

The Simons Brick Company had delivered certain quantities of brick on contract to the city. The amount of its claim was $1682.83. With all others, the warrant for the payment of the contractors had to go through a prescribed form before it could be paid. The City Engineer had to certify that the material had been delivered; the Council had to scrutinize the account; the Auditor and various other city officials had to certify to the correctness of the claim.

When the claim, which should have been for $1682.83, had gone through the mill, lo and behold, it came out properly certified as being for $3492.83.

The city's guardians had gone through the matter with a supposed degree of thoroughness and had stamped their approval on the payment of the larger sum.

It was through no fault of the system that the amount was not paid on the warrant issued to the Simons Brick Company. The "velvet" had been placed in the hands of the contractors and it was for them to say whether or not they should take it.

It happened, though, that when the warrant reached the brick men they discovered that something was wrong, although their warrant bore the approval of the Mayor and all others required by the red tape formula.

DIDN'T WANT THE MONEY.

The beneficiaries of the error, which they deemed it to be, were not satisfied, however, to take the excess over the original amount of their claim, and they returned to the City Hall to start an inquiry.

It was somewhat o. a poser for those to whom the matter was referred. There was the certificate of the City Engineer that material had been received, requiring the payment of $3492.83; Councilmen Smith and Hammon of the Council Finance Committee had approved the demand for this amount; the Council on July 23 approved it by the signatures of Theodore Summerland, president of the Council, and Harry Lelande, City Clerk; Mayor McAleer's approval was attached, and finally it went to City Auditor Louis Schwaebe, whose official stamp of correctness was duly affixed.

But the contractors said the money was not theirs. The Simons people said they wanted $1682.83 for those brick. They had not delivered $3492.83 worth of brick under this particular demand and they did not see why the city should force the money upon them in that way.

They let it be known that they would not know what to do with that excess of something like two thousand dollars, and they desired to be relieved of the burden. So the city officials decided they would have to take back the gold that they had given.

The warrant for the excess amount thereupon was returned to the city.

Then the members of the Board of Public Works got busy in an effort to find the cause of the mistake. They did not have to go far.

JUST A CLERICAL ERROR.

As soon as City Engineer Stafford was called upon to tell just what quantity of brick had been delivered he discovered the cause. He found that it simply was a clerical blunder—just a little oversight in book-keeping, but one which placed the city on the wrong side of the ledger, where it seems to have an uncomfortable and expensive way of alighting of late.

In certifying to the amount of brick delivered, it seemed that record had been lost of the fact that some of the brick to be paid for under the latest warrant already had been paid for.

The City Engineer was requested by the Board of Public Works to submit a report in writing, explaining the oversight, and this report was so satisfactory to the board members that they considered the question closed.

The city had got the money back, and that was about all there was to it.

According to a statement of a member of the Board of Public Works, it is impossible for the various officials who approve such demands to make a careful scrutiny to satisfy themselves that the city has received value for money called for. It seems to be the duty of the first official signing the demand to be certain that it is correct in amount and is a just claim against the city. Other signatures go on in a perfunctory manner and that is all there is to it.

If the amount should be short of what the claimant knows or thinks it should be, he discovers that fact with promptness and dispatch. Should the amount be too high, the city may learn of the fact, and it may not; it all depends on the methods of bookkeeping pursued by the beneficiaries or upon their faculty of detecting errors that are made in their favor.

Just who or what is to stand between the city and the commission of similar blunders in the future is something that nobody seems to know. Maybe a cash register might do.

THE PUBLIC SERVICE.

SUMMARY OF THE DAY.

The Civil Service Commission yesterday delved into the oil-purchasing scandal, and while it ordered the suspension of Deputy City Clerk Wilde for thirty days for gross carelessness, it exonerated Supply Clerk Goodwin.

The Park Commissioners yesterday provided for the opening of a ten-foot strip along the west side of Elysian Park to be used as part of a public street.

The street department is preparing the assessments for the opening of Mateo street along the private right of way of the Los Angeles Railway Company.

William B. Sagar, a ranchman of Orange county, began suit yesterday against William Wilmer of this city to recover $25,000 damages, the complaint alleging that the defendant lured Sagar's wife away from her home. The men engaged in a fist fight Sunday, Wilmer being given a sound thrashing by the irate husband.

The trial of Perry J. Horner, charged with the murder of Frank Perkins, a lodging-house keeper, was begun yesterday. Horner's attorneys were placed in a bad light by the exposé of an alleged plot to secure a false statement from the wife of the slain man.

H. D. Fowler, an orange grower at Duarte, refused to yield a right of way to the Pacific Electric Railway Company for the sum the company offered, and a jury in Judge Bordwell's court yesterday awarded him a much less amount than he had demanded.

J. M. Flowers, president of the Fidelity Investment Company, was found guilty yesterday afternoon in the Police Court of assaulting Jerome Kimpton, a cement contractor. Flowers hurled a hatchet and other tools at Kimpton. He will be sentenced tomorrow.

The fruit dealers of the city are preparing to test the new city ordinance requiring all fruit displayed for sale to be covered. Yesterday counsel for E. B. Rivers filed a general demurrer in the case pending, before Justice Chambers.

AT THE CITY HALL.

WOULD SUSPEND DEPUTY WILDE.

CIVIL SERVICE BOARD DELVES INTO OIL PURCHASES.

Commissioners Declared That Deputy Wilde Was Grossly Careless in Making Requisitions—Supply Clerk Goodwin Is Cleared from Responsibility of Long-Continued Errors.

Charles H. Wilde, chief deputy in the office of City Clerk Lelande, is to be suspended for a period of thirty days without pay.

This is the decision that the members of the Civil Service Commission reached yesterday afternoon, after having wrestled with the oil-purchasing scandal.

Willard Goodwin, clerk of the Supply Committee, is exonerated. The commission held an extra session yesterday noon, and requested the appearance before it of City Clerk Lelande, Deputy Wilde, Supply Clerk Goodwin, and the members of the Board of Public Works.

There was a general discussion of the case, in which the facts, as heretofore given in The Times, were retold by the various witnesses. Lelande declared that for the past fourteen months the handling of requisitions had been in the hands of Chief Deputy Wilde.

Wilde admitted that he had never taken the precaution to check up bills by the contracts and Willard Goodwin declared that scarcely ever did the demands come to him, going instead directly to the City Auditor. "It hasn't been customary for bills to be attached to requisitions when they come to me," declared Goodwin.

Goodwin was closely questioned by members of the commission as to methods used in the handling of requisitions and he threw a bomb-shell into the midst of the commission when he declared:

"As to the form drawn up by the municipal accountant, Rostwick, and adopted for use by the city, it has never been lived up to by any one of the thirty or forty city departments—not even by this honorable board of Civil Service Commissioners themselves."

The commission went into executive session, and late in the afternoon issued its findings, as follows:

This commission having investigated the conduct and action of C. H. Wilde, chief deputy city clerk, and Willard L. Goodwin, Council committee clerk, appointees in the classified in the civil service in this city, in relation to the overcharges made and allowed in the purchase of oil for the City Hall under the Doran, Brouse & Price contract, by which the rate of 75 cents per barrel was allowed and paid in lieu of 37½ cents, the price under said contract, find as follows:

First, from the fact, that all records were publicly kept and that the contract was on file, we are of the opinion that there was no fraud or collusion in the matter.

Second, in our judgment, C. H. Wilde was grossly careless and negligent in making out requisitions and in checking the bills, and we recommend to the City Clerk this suspension on that ground for a period of thirty days without pay.

Third, as to the case of Mr. Goodwin, under the evidence, we do not feel justified in saying that it was his duty to check off the quantities and price of oil, and therefor do not find that he was responsible for the error.

[Signed:] Randolph H. Miner, vice-president Civil Service Commission. Commissioners: M. K. Young, A. B. McCutchen, Frank J. Thomas.

Los Angeles, Cal., July 26, 1906.

Mr. Wilde said last evening that he is not to be disposed of so easily. "I shall stand on my legal rights," he said. "The proceedings against me have not been according to the civil code. I should have had notice in writing and a chance to defend myself. I shall insist on legal procedure."

Mateo Street Opening.

Assessment Clerk Schreiber of the street department is preparing the assessments for the district formed for the opening of Mateo street from Fourth to Sixth street. The assessment district extends from Second to Seventh streets, and will include 253 parcels of land. Within this lies the 1200-foot frontage of the Arcade station property on Central avenue. The total amount to be assessed to the district is $19,181.01. The project provides for a sixty-foot street along the private right of way used by the Mateo-street electric line.

Park Commission.

At the meeting of the Park Commission yesterday morning M. L. Wicks asked that a strip of land ten feet wide be set aside for public use as a street along the west line of Elysian Park, to be used in conjunction with a strip of land which Wicks is to dedicate to the city for street purposes. The commission decided to allow the request provided the street is improved at no expense to the park department or the city.

Mrs. J. A. Daniels had a grievance for the commissioner's attention. She alleges that by the grading of Palo Alto street her property has been left so high that it is impossible for her to get the family cow down onto other property. This poor cow may waste her life away on this elevated lot unless the Park Commissioners contrive a swinging derrick, or some other scheme for its relief. Up to time of adjournment the commissioners hadn't contrived.

The commissioners postponed final action on the offer of land for park purposes on Boyle Heights until next meeting. A request was made that an accurate map of the land proposed to be donated for this purpose be filed with the commission. There is a feeling among some of the members that the plan is to unload upon the city a section of broken land of little worth, and that the city might be assuming a large expense with the acceptance of the proposed gift.

AT THE COURTHOUSE.

SAGAR DEMANDS LAW ON WILMER.

RANCHER SUES WIFE'S LOVER FOR HEAVY DAMAGES.

Lot of Letters Written by Paramour to Mrs. Sagar Show That Relations of the Erring Pair Were Most Intimate—He Advises Her to Rob Her Husband.

The sensational events indicated by the arrest of William B. Sagar at Orange last Tuesday, for having assaulted William Wilmer of this city, are to be aired in the Superior Court in a damage suit, as well as in the Police Court. Yesterday Sagar, who is a well-to-do rancher at Orange, began suit against Wilmer for $25,000 damages, alleging that Wilmer had lured Sagar's wife away from her home.

A lot of letters written at various times by Wilmer to Mrs. Carrie Nevada Sagar have fallen into her husband's hands, and their wording leaves little to the imagination regarding Wilmer's relations with Mrs. Sagar, who was once one of the belles of Orange county.

Sagar was married about three years ago at San Diego, it is asserted, but this is challenged by Wilmer in resenting the assault made by Sagar upon him last Sunday. Nevertheless, Sagar is positive on this point, and the marriage itself is a matter of record. In the complaint Wilmer is charged with having lured the young wife away from her marital allegiance and into an illegal intrigue. The wife abandoned her husband and detectives were employed by the husband to find out where she had gone. She was trailed to this city and found to be living with Wilmer. Sagar took his wife to task and it is alleged, she appeared to be penitent. Out of affection for her and also to save her from the disgrace that publicity would give, Sagar forgave her and the two returned to their ranch home at Orange.

Mrs. Sagar disappeared last week, and Sagar in company with his father-in-law, trailed the woman again to Wilmer's apartments at 329½ South Broadway. It was then that Sagar assaulted Wilmer. After giving Wilmer a sound thrashing, Sagar departed with his wife and she is now living with her parents in Orange county.

From the letters written by Wilmer, and which are now in the hands of Attorney Fred Thompson, it appears that a plan was devised by Wilmer and Mrs. Sagar to carry on a liaison so that the husband would not suspect anything wrong. Wilmer addressed his letters to either Miss C. N. Wilson or Miss Carrie Perkins, Santa Ana, and in the event of Mrs. Sagar desiring to communicate with him quickly, he advised her to telephone to him at 329½ South Broadway, adopting the cipher name of "Irommould."

All the letters were addressed to "My dear little Girlie," or in some similar term of endearment. In one letter Wilmer wrote advising her regarding a subject Mrs. Sagar had consulted him about. She was short of money, she claimed, and Wilmer wrote:

"You are perfectly justified in taking money even if you have to pick his pockets; do not attempt the other thing you mentioned." What the "other thing" was is not indicated.

Mrs. Sagar had qualms of conscience and wrote telling about the objections to certain things that would be made by her father and mother. But Wilmer had as little regard for her father as he had for her husband.

"As for the old man," he wrote, "he is crazy, a —— old scoundrel."

When the wife grew weary of carrying on a correspondence in secrecy and became fearful of exposure, Wilmer advised her what to do. She had mentioned a friend she had in San Francisco, and he advised her to go there until he could join her.

"Trust them," he wrote, "do not let him come near you or touch you. Do nothing for him, except to get him into debt."

Wilmer told Mrs. Sagar to go and buy everything that she required and charge it up to her husband. Wilmer was afraid that Sagar would injure him and so he wrote to Mrs. Sagar telling her that he intended to have the police watch Sagar when he came to Los Angeles.

"Bring one of those revolvers with you next time," Wilmer wrote, to her, "for your protection—or try and send it to me. Never mind, dear," he added, "we will get the best of them even if I have to take you to China or England. I want you now more than ever I did. Tell everybody that you are not married to him, and then he will get no sympathy."

BAD FOR HORNER.

QUEER ACT IN MURDER CASE.

Perry J. Horner was brought to trial in Judge Smith's court yesterday on the charge of having murdered Frank Perkins, on April 17 last. A peculiar development took place during the day that will in all probability result in the arrest of one of the employés of the defending firm of lawyers, T. B. Alexander and E. D. Foster.

The homicide charged against Horner, resulted from a quarrel between Horner and Perkins in the lodging-house at 731 East First street, which was conducted by Perkins and his wife, Celia. Horner was somewhat under the influence of liquor and is said to have refused to pay for his bed. Perkins led him down the stairway to get him out of the place. At the foot of the stairs, Horner, it is alleged, stabbed Perkins with a pocketknife, and Perkins returned upstairs and told his wife that he had been wounded by Horner.

While Mrs. Perkins was on the witness stand yesterday, Attorney Alexander examined her from a written statement which had been signed some time ago by her. The prosecution insisted that the document be filed in the case. It contained a version of the killing as known to her, but in the main the narrative was incorrect.

When asked by the court to explain how she came to sign the statement, Mrs. Perkins answered that a man came to her place some time ago claiming that he was from the District Attorney's office. He gave the name of Morgan, and asserted that the District Attorney was going to make out such a strong case against Horner for killing her husband that he would be hanged. In the meantime, he said, he wanted her to make a statement of the facts as she remembered them, and she, believing what he said to be true, did so. As she talked her visitor wrote down her words—or, at least, appeared to do so. When she finished she was asked to sign the statement. She affixed her signature to the document without reading it and the visitor took his leave. When the paper confronted Mrs. Perkins yesterday, she learned that an emissary of counsel for Horner had set her talking, garbled her statement to suit his purpose, and then obtained her signature. What made the affair appear still worse was that when the jurors were being examined, Assistant Dist.-Atty. McComas and Deputy Paul McCormick asked each juror if he knew either of counsel for the defense. There was someone sitting by the side of Attorney Alexander and the question was asked if he were one of defending counsel. Alexander gave his companion's name as Wilson and said he was merely a law student in his office. But later in the day when the statement of Mrs. Perkins was produced, it came out that this same Mr. Wilson was the man who had secured the statement of the widow of the dead man and that his name was not Wilson but Johnson. That appeared to make Alexander and Foster not only parties to a plot to personate a deputy from the District Attorney's office in preparing a false statement for Mrs. Perkins to sign, but placed them in a bad light in court by introducing their law student as Wilson, when it developed that his real name is Johnson.

In the document Mrs. Perkins is made to say that her husband had handed her the 25 cents Horner had paid for a bed. Mrs. Perkins, however, has at all times declared positively that Horner did not pay any money at all.

The defense seeks to show that Horner claimed to have been robbed, and the statement she signed made her give support to the claim, though, as a matter of fact, she never said anything of the kind.

Just what action will be taken relative to the work of Johnson, is yet uncertain as it is not desired that the trial be prejudiced in any way. The probability is that Johnson will have to answer for impersonating an employé of the District Attorney's office. The connection of Alexander and Foster in the matter will probably also come up for investigation.

GOT THE COIN.

BAKER SAID GOOD-BY.

Mrs. Genevieve Baker, a well-dressed young woman, was granted a divorce from S. N. Baker by Judge Conrey yesterday. The husband was claim agent for the Huntington system while he lived in Los Angeles, and his disappearance was sudden and unexpected.

The Bakers were married in this city on July 26, 1902, and shortly after the wife gave her husband $5000 of her money for investment.

On January 16, 1903, Baker persuaded his wife to go to visit friends at the beach, promising to meet her at 4 o'clock. He failed in his appointment and upon returning home Mrs. Baker discovered a note on the dining-room table which read:

"Genevieve—I have quit my position and am leaving you and the town for good. No one knows where I go.

"SAM."

On this showing Mrs. Baker was granted a divorce.

SPLIT THE ZEBRA?

MORE TROUBLE AT CHUTES.

There is wanted a receiver for a full-grown and healthy zebra, having a well-developed appetite and a fine lot of stripes The court has been applied to to adjudicate ownership in the zebra, and pending such determination some one is wanted to care for the animal, while Henry Koch and Adolph Jahnke are fighting out their difficulties.

In a complaint filed yesterday Koch says that he and Jahnke have equal ownership of the zebra. Jahnke threatens to remove the animal and exhibit it against the will of the plaintiff, and as the zebra is worth $800 its removal may mean injury to Koch.

For a long time Koch avers that he has been wishful to terminate this tenancy in common business and wanted to have a partition of the zebra. He proposed to give or take so much for the half interest, but he says that Jahnke replied that he would take the hide and Koch could take the meat. But such a division Koch claims would be impracticable.

Inasmuch as neither he or Jahnke can hit upon any plan agreeable to both the court is asked to settle the matter, and in the meantime appoint a receiver. Koch nominates James B. Lehigh for the position, claiming that he is well acquainted with the physical, mental and normal nature of zebras and can be relied upon to do the right thing by this particular specimen.

BONANZA DROPPED OUT.

H. D. FOWLER LOST ON CLAIM.

After all it didn't pay H. D. Fowler to hold out against the offer of the Pacific Electric Railway for the compensation he demanded for a right of way through his orange grove Yesterday a jury in Judge Bordwell's court gave him a verdict for $1000, the sum that the corporation is said to have offered Fowler.

Fowler has sixty acres about two miles east of Monrovia and is properly counted as being in Duarte. All the people around there and further on want the electric line, and if the track should happen to pass through their lands their joy at the prospect of the immediate enhancement of values does not prevent them from holding their land at tip-top figures. So Fowler rejected the amount offered him, and the company began condemnation proceedings.

The trial occupied three days and many fruit-land experts testified as to the value of the strip to be taken, and the value of the damage that will result to the ebalance of the lands. The right of way aggregated almost two and a half acres, and for this Fowler demanded $6250 and a similar amount for the damage resulting to the balance of his lands. On the strip were growing 76 Valencia and 128 navel orange trees and four deciduous trees, and Fowler based his claim on the fact that this bit of land was paying interest at the rate of $2500 an acre.

The jury deliberated about ten hours and a half and returned the verdict as stated above, assessing damages at $1500 and awarding $2500 for the land.

COURTHOUSE NOTES.

BREVITIES MISCELLANEOUS.

"BOBBY" IN JAIL. "Bobby" McCall, erstwhile treasurer at the Orpheum, pleaded guilty to embezzlement yesterday, and Judge Smith sent him to jail for four months. Attorney Jud Rush has known McCall for years and represented to the court that the lad had been an absolutely trustworthy youth, but was foolish enough to marry when only 19 and without any assured income. The outgo was greater than the income and he fell from grace. He was charged with having taken $101.95.

TOOK HIS DAUGHTERS. Jennie A. Graves was granted a divorce from H. A. Graves on the ground of desertion. They were married in 1875 and there are six grown-up children. Mrs. Graves said that her husband deserted her at Sawtelle in 1902 and then under one pretense and another inveigled three of the daughters to the home he has established in the North. Two children are with her. One refused to join the father. The only reason that she desires a divorce is that she may hold property in her own name, and free from any community claim.

SOON SATISFIED. When Mary J. Plaths wanted to marry J. Plaths in Riverside in July, 1898, her parents were against the marriage. But Plaths vowed that he would have her if he had to steal her, and he did. By July his enthusiasm had toned down and he left his wife of six months. She stated yesterday that she has never seen him since. The divorce was granted.

TWO OF A KIND. Ada M. Paulus was granted a divorce from Albert B. Paulus on the ground of desertion. They were married in Oregon in June, 1885, and the husband left his wife several times before finally abandoning her several years ago. A. H. Rogers was granted a divorce from Anna Rogers on the same ground. The marriage took place in June, 1900, and when they went to Imperial to live the wife wrote back from her home here to tell her husband she didn't intend to return to him and did not want to have anything more to do with him.

DEPUTY MOVES UP. I. B. Noble, who recently stepped into the position made vacant by the appointment of County Surveyor Leo Youngworth to be United States Marshal, has appointed F. L. Jermyn of the office staff to be chief deputy. O. D. Brown, formerly an employé of the Los Angeles Railway Company, will take the place vacated by Jermyn.

THE INFERIOR COURTS.

COURT SETTLES BUILDERS' FEUD.

INVESTMENT COMPANY'S HEAD IS GUILTY OF ASSAULT.

Contractor Claims His Employer Hurled Hatchet and Other Tools at Him When Dispute Arose Over Payment for Concrete Work. Tangled Case Is Straightened Out.

J. M. Flowers, president of the Fidelity Investment Company, was tried yesterday afternoon on a charge of assault before Justice Chambers in the Police Court. Flowers was charged with hurling a hatchet and other tools at Jerome Kimpton, a cement contractor, when the latter asked for money due on a contract. The defendant accused the complainant of attacking him and Justice Chambers held that Flowers did assault Kimpton. He will be sentenced Saturday morning.

The case, which has been hanging fire for some time, originated in a quarrel between the two men. Flowers employed Kimpton to build a concrete store building at No. 1124 Irola street. The last payment of $200 became due and Kimpton asked for his money. A dispute over the amount followed in which some hot words passed between the men and the quarrel soon developed into a fight.

Mr. and Mrs. Flowers made a general denial of the complainant's testimony and will probaby take an appeal.

Fruit Men Test Law.

Counsel representing E. B. Rivers, charged with violating the new city ordinance requiring all fruit displayed for sale in the city to be covered, filed a general demurrer in the case yesterday in Justice Chambers Court, to be argued July 31. The arrest of Rivers was the first one made under the new law and it is understood the fruit men of the city have combined to fight the case and if possible knock out the ordinance. Rivers is a member of the firm of Rivers Brothers, whose place of business is at the corner of Temple street and Broadway.

CLAY PETERS CLOSES DEAL.

Half-Interest in a Mine at Manhattan Is Sold to Local Investors.

The Tonopah millionaire mine owner, Clay Peters, is a guest at the Lankershim. He came direct from the Manhattan camp yesterday and within three hours after his arrival here he closed a deal involving $50,000.

The transaction consisted of the disposing of a one-half interest in the Indian Camp Extension mine, to a company of Los Angeles capitalists with the Pacific Coast Mines Bureau at their head. One of the Los Angeles buyers is B. M. Blythe of Monrovia, who owns properties in the Manhattan camp.

The buyers secured the right to develop the property and as soon as the deal was closed a telegram was sent directing Capt. Henry Harrison, the Manhattan representative of Mr. Blythe and his associates, to take hold of the property and begin development at once.

BLACKSMITH FOUND DEAD.

Henry Kranz was found dead in a room at No. 315 South Flower street last evening about 8 o'clock by Mrs. F. Burlingame. Kranz had been ill for the past eleven months. About a year ago Mr. and Mrs. Kranz came to Los Angeles from Cripple Creek, Colo., where he was engaged as a blacksmith in mines. Soon after they arrived here Kranz was taken ill and his wife took a position in the French laundry on West Third street. It was while Mrs. Krans was away earning money to keep her invalid husband that he died. The deceased has relatives in Ohio.

"Just a Song at Twilight"

The happiest hours of life are those spent in the home, in easy enjoyment of pleasing melodies. No need for husband, wife or children to go to the club, theatre or other places of amusement when home can be made bright and attractive by a

Talking Machine

The EDISON, ZON-O-PHONE, TALK-O-PHONE or VICTOR

will bring unlimited joy to your family and friends. In the summer home or camp, on the porch at the beach, it will laugh, talk and sing at your pleasure. The great singers—MELBA, PATTI, CARUSO and others will give you their finest selections. In fact, a Talking Machine will render all kinds of instrumental solos, quartettes, duets or vocal solos, sacred, classical, sentimental or rag-time, grand or comic Opera, minstrel or vaudeville skits.

What other instrument affords such variety of high class entertainment at as little cost? Will you accept our invitation to hear these music makers? We have a tremendous stock of machines and records.

50,000 Records

Are here to choose from at all times.

We are wholesale distributors for EDISON and ZON-O-PHONE.

COME

Visit Talking Machine Headquarters

Make a selection of one of these music makers for your home. We arrange terms with those who wish. Prices $15.00 up.

Southern California Music Co.

Pianola and Regina Music Box Agents.

332-334 S. Broadway, Los Angeles

SAN DIEGO RIVERSIDE SAN BERNARDINO

ONLY 15 $

FOR

Alfred Benjamin Co.'s Best Suits

Worth $20, $22, $25

How's *that* for a piece of good news? Seems almost too good to be true, doesn't it? Well, the good luck is all yours. So come and pick out one of these fine suits at a price you would have to pay for ordinary clothing. The very choicest suitings are here—both in plain blues and blacks and snappy mixtures. Take your choice—3-piece or 2-piece. And the tailoring—well *every* man knows that the Alfred Benjamin name is sufficient guarantee.

Such a Sale as this means no suits carried from one season to another

James Smith & Co.

EXCLUSIVELY HIGH GRADE CLOTHING

137-139 South Spring Street

Four Reasons Why

You Should Cultivate the Busch Habit

Vests	$5, $4, $3.50 and $3 Qualities—Clean-Up Price	$2.65
Vests	$2.75, $2.50 and $2 Qualities—Clean-Up Price	$1.65
Straw Hats	$2.50 and $2.00 Qualities—Clean-Up Price	$1.50
Soft Shirts	$3.00 and $2.50 Qualities—Clean-Up Price 3 Shirts for	$5.00

Busch's Faultless Bench-Made Hats at $3.00 are same quality as those sold in other stores at $4.00.

BUSCH'S SECOND AND BROADWAY...

CHESTERFIELD BRAND

Men's 2 Piece Suits

You ought to be enjoying right now the comfort of a Chesterfield Two-Piece Suit. Made from light thin fabrics, cut loose and cool—yet stylish for all that, with that character and finish for which Chesterfield garments are famous. Prices, $20 to $35.

Matheson & Berner

BROADWAY—CORNER THIRD

Office Supplies

Recently added floor space and store-rooms enables us to carry much larger stocks of office supplies than formerly. In fact, "Everything for the Office" will be found at this store. The prices quoted are always the lowest possible consistent with good quality. We readily give assortments of any kind of office supplies in large or small quantities.

Cactus Brand S&T Stationery Supplies

Wagemaker Filing Cabinets

Wagemaker cabinets are the most up-to-date, economical and simple methods of caring for all kinds of business papers and records in any business. The Wagemaker is a system that will give you results from the start. It will pay you to put in a complete Wagemaker system. They are simple, practical, complete and dust proof—made for this climate.

The cabinet here illustrated has at the top the card index drawer which provides the complete system contained in the same outfit. It is made of five figured quarter-sawed white oak. Each of the four vertical filing drawers run in patent ball bearing attachments. Price, letter size $33.33

Cactus Brand Stationery

"Cactus" is the exclusive trade-mark of the Stoll & Thayer Co.'s establishment. Anything bearing the name of "Cactus" is manufactured especially for us and is without doubt the very best in its line. We do not stamp a single article with the "Cactus" brand unless we can guarantee it to give absolute satisfaction at all times.

Mann's Copybooks—Of the very finest make. The backs are made extremely strong and no amount of wear will injure them. The tissue is of good quality—not easily torn. If you use copybooks, it will pay you to use Mann's.

MANN'S COPY BOOK—10x12, 300 pages 85c
MANN'S COPY BOOK—10x12, 500 pages $1.05
MANN'S COPY BOOK—10x12, 700 pages $1.40
MANN'S COPY BOOK—10x12, 900 pages $1.80
MANN'S COPY BOOK—10x14, 500 pages $1.25
MANN'S COPY BOOK—10x14, 700 pages $1.65
MANN'S COPY BOOK—10x14, 900 pages $1.90

"CACTUS" CLIPS, box of 250, 15c; box of 1000, 50c.

"CACTUS" STEEL PENS, box of one gross, $1.00.

"CACTUS" PENCILS—A finely made round pencil, with yellow enamel polish, rubber tip is securely fastened, per dozen, 35c; per gross, $3.50.

"CACTUS" BLUE PENCIL—Round, highly polished, blue lead of superior grade; per dozen 75c; per gross, $7.50.

Stoll & Thayer

The Big Book Store 252 SOUTH SPRING ST.

SPORTING PAGE.

AUTO CLUB TO PUT UP SIGNS.

Guide Boards for Every Well Traveled Road.

Standing Reward for Any One Defacing Signs.

Auto Club Will Take Orphans to the Seashore.

Within two months every well traveled road in Southern California will be marked with "condition" signs for a distance of from fifty to 100 miles in every direction from Los Angeles.

This is the latest scheme for good roads taken up by the Automobile Club of Southern California, and it was decided upon at a meeting of the directors held Wednesday evening. To show that the directors are in earnest, it is expected that a contract will be let within a week for several hundred signs of the same style that have been put up along the "upper road" to Riverside from this city, and passing through Pasadena, Monrovia, Duarte, Azusa and North Ontario. Sixty-eight of these signs were placed in position at necessary points some time ago, and but one of them was ruined by a miscreant, who shot three holes in it with a large pistol.

In this connection it might be stated that at the meeting the directors decided to offer a standing reward of $50 for information leading to the arrest and conviction of any person defacing, mutilating or demolishing any of the signs of the club. While the signs are the property of the club, they are of as much value to the farmers or any one using the roads, for they are put up for the purpose of telling all who use the roads just the condition of them.

The first roads that will get the new signs are those to the various beaches, these being Venice and Ocean Park, Redondo, Long Beach and San Pedro. After these roads are covered the next will be attended to will be the road to Santa Barbara, touching Calabasas, Newberry Park, New Canejo grade, Springville, El Rio, Montalvo, Ventura, Casitas Pass and Carpinteria. Then later on the San Diego road will be covered, going by way of Pasadena, Monrovia, Azusa, Lordsburg, Pomona, Corona, Elsinore and Escondido. Campaign work will be mixed in with the task of putting up the signs and every resident of the country will be shown that it is as much to his interest and that of the general public that the signs be not molested as it is of the Automobile Club.

The club now has 250 members, and they intend to show what kind of people they are by taking all the orphans in the city for a day's outing at one of the beaches, and this will be done within two weeks. It is the intention to take all the boys and girls in the various asylums, give them all they want to eat at the beach, and then take them back home. George B. Eldridge, chairman of the committee that has this excursion in charge, and in addition to having every member who goes to the beach, all the auto owners in this city and vicinity will be asked to assist in the good work, and make the day happy and memorable.

J. D. CHESBRO,
southpaw of the New York American team, who has been playing great ball of late.

POLOOOS GET DRUBBED.

Nine Touch Nagle for Six Hits and Net an Equal Number of Runs and the Game.

[BY THE ASSOCIATED PRESS—P.M.]

SAN BERNARDINO, July 26.—The Los Angeles team found Simons pitching too hard today and outside of a single run in the opening inning could not score in the third for San Francisco Nagle and a single filled the bases and Hildebrand's two-bagger brought in three runners. Score:

LOS ANGELES.

	A.B.	R.	B.H.	S.B.	P.O.	A.	E.
Hildebrand, cf	4	1	2	0	2	0	0
Mohler, 2b	3	0	1	0	2	4	1
Wheeler, rf	3	0	1	0	1	0	0
Tomai, 1b	4	0	0	0	10	0	0
Dillon, ss	3	0	0	0	2	1	0
Cravath, lf	4	0	1	0	1	0	0
Hogan, c	4	0	1	0	7	1	0
Nagle, p	3	0	0	0	0	2	0
Totals	28	1	6	0	24	8	1

SAN FRANCISCO.

	A.B.	R.	B.H.	S.B.	P.O.	A.	E.
Graham, lf	4	0	0	0	2	0	0
Schaller, 2b	3	1	0	0	1	4	0
Hogan, cf	4	0	0	0	1	0	0
Hildebrand, rf	4	1	2	0	1	0	0
Hilderbrand, 1b	4	0	1	0	12	0	0
Hogan, ss	4	0	0	0	1	4	0
Hogan, 3b	3	0	0	0	3	0	0
Hogan, c	3	0	1	0	3	1	0
Simons, p	3	0	0	0	0	4	0
Totals	32	1	4	0	24	13	0

Batted for Haley in ninth.

SCORE BY INNINGS.

	1	2	3	4	5	6	7	8	9
Los Angeles	1	0	0	0	0	0	0	0	0
Hits	1	0	0	0	1	0	2	1	1
San Francisco	0	0	1	0	0	0	0	0	0
Hits	0	1	1	0	0	0	0	0	0

SUMMARY.

Earned runs—Los Angeles, 1; San Francisco, 1. Two-base hits—Cravath, Hildebrand, Wilderson. Three-base hits—Cochnauer, 2; Sears. Bases on balls—Off Simons, 2; off Nagle, 3. Struck out—By Simons, 2; by Nagle, 5. Double plays—Wheeler to Mohler to Wilderson; Nagle to Tomai to Dillon, Mohler to Tomai. Time of game—1h. 30m. Umpire—Perrine.

FRESNO DIES HARD.

Large Number of Hits Did Not Permit Mike Fischer's Bunch to Annex the Needed Run.

[BY THE ASSOCIATED PRESS—P.M.]

FRESNO, July 26.—With the score piled against them in the ninth inning by the Oaklands hit Fitzgerald hard and won the game. Oscar Graham scored the two last runs by lining out a three-bagger against the left field fence. Umpire Dunleavy refused to call the game until the final inning, though it was very dark at the time. The score:

OAKLAND.

	A.B.	R.	B.H.	S.B.	P.O.	A.	E.
Graham, lf	4	0	0	0	2	0	1
Schaller, 2b	4	0	1	0	0	0	0
Hogan, cf	4	0	0	0	1	1	0
Hildebrand, rf	4	1	1	0	2	0	0
Hilderbrand, 1b	4	2	1	0	9	1	0
Hogan, ss	4	1	2	0	5	1	0
Hogan, 3b	3	0	0	0	1	2	0
Hogan, c	3	1	0	0	5	1	0
Simons, p	3	0	0	0	0	6	0
Totals	33	5	5	0	27	14	2

FRESNO.

	A.B.	R.	B.H.	S.B.	P.O.	A.	E.
Graham, lf	4	0	0	0	2	0	0
Schaller, 2b	3	1	0	0	1	1	0
Hogan, cf	4	0	0	1	1	1	0
Hildebrand, rf	3	1	1	0	1	0	0
Hilderbrand, 1b	4	0	1	2	12	0	0
Hogan, ss	4	1	1	1	10	2	1
Hogan, 3b	3	0	1	0	0	1	0
Hogan, c	3	0	1	0	3	0	0
Fischer, p	3	0	0	0	0	2	0
Totals	31	3	5	4	30	7	1

Batted for Haley in ninth.

SCORE BY INNINGS.

	1	2	3	4	5	6	7	8	9
Oakland	0	0	0	0	0	0	0	0	5
Hits	0	0	0	0	0	0	0	0	5
Fresno	0	0	0	0	0	0	0	0	3
Hits	0	0	0	0	0	0	0	0	3

SUMMARY.

Earned runs—Oakland, 1; Fresno, 1. Two-base hits—Graham, Hogan. Three-base hits—Graham. Bases on balls—Off Graham, 3; off Fitzgerald, 2. Struck out—By Graham, 3; by Fitzgerald, 3. Left on bases—Oakland, 7; Fresno, 9. Double plays—Delmas to Cartwright, Francks to Heitmuller. Wild pitch—Fitzgerald. Passed balls—Bliss. First base on errors—Oakland, 2; Fresno, 1. Hit by Pitcher—Casey, Egan. Time of game, 2 hours. Umpire—Dunleavy.

PORTLAND WINS.

VICKERS POUNDED HARD.

[BY THE ASSOCIATED PRESS—P.M.]

PORTLAND (Ore.) July 26.—Portland batted Vickers out of the box today. Score:

Portland, 6; hits, 8; errors, 4.
Seattle, 5; hits, 9; errors, 5.
Batteries—Gum and McLean; Vickers, Garvan and Blankenship.
Umpire—Hodson.

NATIONAL LEAGUE.

BATTED A VICTORY.

[BY THE ASSOCIATED PRESS—P.M.]

PHILADELPHIA, July 26.—Good hitting by Pittsburgh, coupled with several misplays by Philadelphia, gave the visitors today's game in the first inning. Philadelphia was unable to make any headway against Willis's pitching. Score:

Pittsburgh, 7; hits, 7; errors, 0.
Philadelphia, 2; hits, 8; errors, 3.
Batteries—Willis and Gibson; Sparks, Donovan and Dooin.
Umpire—Klem.

RAGGED PLAYING.

[BY THE ASSOCIATED PRESS—P.M.]

BOSTON, July 26.—Numerous misplays by Boston enabled Chicago to acquire more runs than hits today and the visitors won. Despite his two costly errors, Bridwell's brilliancy was the feature of the game, aside from Chance's steal home. Score:

Chicago, 6; hits, 5; errors, 1.
Boston, 2; hits, 6; errors, 7.
Batteries—Taylor and Kling; Pfeiffer and O'Neill.
Umpire—O'Day.

NEW TWIRLER A STAR.

[BY THE ASSOCIATED PRESS—P.M.]

BROOKLYN, July 26.—The Brooklyns on their homecoming from a successful western trip had to succumb today to a young pitcher whom the managemen of the St. Louis club found in Parsons, Kan. After a chance to retire the visiting club in the eighth inning, Pastorius went to pieces and was batted for five safe hits, which, with errors, gave St. Louis five runs and the game. Score:

St. Louis, 7; hits, 9; errors, 2.
Brooklyn, 4; hits, 7; errors, 2.
Batteries—Rhodes and Grady; Pastorius and Ritter.
Umpires—Carpenter and Conway.

BUNCHED HITS.

[BY THE ASSOCIATED PRESS—P.M.]

NEW YORK, July 26.—By bunching hits on Fraser in the opening inning, New York defeated Cincinnati today. Score:

Cincinnati, 1; hits, 5; errors, 0.
New York, 2; hits, 14; errors, 4.
Batteries—Fraser and Livingstone; Taylor and Bresnahan.
Umpires—Emslie and Johnstone.

AMERICAN LEAGUE.

CRIPPLES WIN GAME.

[BY THE ASSOCIATED PRESS—P.M.]

CLEVELAND (O.) July 26.—The crippled Clevelands bunched nine of their twenty-one hits in the third inning, driving Hughes out of the box easily. Score:

Cleveland, 13; hits, 21; errors, 1.
Washington 4; hits, 13; errors, 2.
Batteries—Hess and Buelow; Hughes, Kitson and Heydon.

BOSTON FUMBLES.

[BY THE ASSOCIATED PRESS—P.M.]

DETROIT, July 26.—Detroit won today by mixing two clean singles and a double with a lot of Boston fumbling in the seventh scoring five tallies. Killian was invincible after the second. Score:

Detroit, 7; hits, 8; errors, 2.
Boston, 4; hits, 5; errors, 3.
Batteries—Killian and Warner; Young and Peterson.

TOO MANY GOOD CARS.

Fourteen Glidden Trophy Tourists Have Perfect Scores, and Committee Is Badly Puzzled.

[BY DIRECT WIRE TO THE TIMES.]

RANGELEY (Me.) July 26.—[Exclusive Dispatch.] How to determine the Glidden automobile trophy winner has become a vexed problem. Under the time schedule followed throughout the trophy tour from Buffalo, fourteen contesting automobiles reached this point with perfect scores and it is calculated that at least ten of them and possibly all of them will go through to the finish at Bretton Woods in the White Mountains without penalization.

While the Glidden trophy tourists are resting tomorrow on the banks of one of the picturesque Rangeley lakes the committee will deliberate on a scheme to solve the problem.

BAKER TRAINING.

QUARTERS AT ARCADIA.

Harry Baker, the little featherweight boxer, returned to Los Angeles yesterday after a few days' visit to his parents in San Francisco. The trip worked wonders on the fighter. It has been known for some time that he was suffering from homesickness, and the visit has had the effect of returning him to Los Angeles filled with renewed desire to get into condition for his first great fight.

Baker wants a postponement of the battle a few days, which may be granted.

Nell is training at Santa Monica, and although he will do plenty of work will not have to make weight, as he will meet Baker at 122, which favors Baker.

THOMAS TO FIGHT TUESDAY.

The next fight of Joe Thomas, the Pacific Coast welterweight, will be with Tommy Sullivan at Chelsea, Mass., July 31 and if successful he will take on Terry Martin for six rounds in Philadelphia. Thomas wants a whack at "Honey" Mellody, and is out with a challenge and the offer to fight before the club offering the best inducements.

BERGER THE AGGRESSOR.

Harry Foley, writing of the O'Brien-Berger match, says the big native son gave the Philadelphian the hardest battle of his career. "From the tap of the gong," says Foley, "Sam went after him, and he made the clever O'Brien use all his best steps to get out of danger."

JEFFRIES WILL REFEREE FIGHTS.

RETIRED CHAMPION GIVES HIS SERVICES FOR BENEFIT.

Will Officiate at Five of Ten Glove Battles to Be Held Tonight at Naud Junction—Seat Sale for Oberle Benefit Shows Prospect of Good House. Match in Sight for Burns.

Big Jim Jeffries should sell space on himself as an advertising medium. There would be about as much money in the proposition as raising alfalfa, pumpkins and bull yearlings, not to mention the long wait for a suitable opponent to arise and give him a battle. He is out to do another good turn for a deserving cause, and tonight will officiate as referee in five of the ten four-round battles to be fought at Naud Junction for the benefit of Tom Oberle. Jim's last appearance in the roped arena was when he boxed Dan Long and John Root for the benefit of the San Francisco sufferers.

It is roubles to centavos that there will be no monkeying with the referee when Jeffries gets into the ring. If the fighters have signed articles on a regulation-sized ring they may as well change them, for there will be little room left after the referee climbs through the ropes. At the last show in which Jeff participated it was necessary to shovel Megaphone Cook's voice out of the ring before the retired champion could get in.

If there is any rough-house work on the part of the youngsters one may look for the "daddy of 'em all" to turn the pug over his knee and apply a slipper. If a decision cannot be given after four rounds the referee will call for additional rounds until somebody is whipped.

Charley Eyton will referee half of the bouts. A good house is indicated by the sale of tickets.

MATCH FOR BURNS.

MAY MAKE WEIGHT FOR KELLY.

Finding Jack O'Brien and Sam Berger either too busy with theatricals and real estate or afraid of his game, Heavyweight Champion Tommy Burns has at last consented to accept Hugo Kely, the fast middleweight, and, unless something happens in the near future the match will be made by the Pacific Athletic Club.

Negotiations for this match were started several times before, but the weight stipulation, 165 pounds, set up by Kelly was not to the liking of Burns, and the matter was allowed to drop. Since returning from the East Burns has been in training and as his weight is near 172, he feels he can easily reach 165 without weakening himself.

Kelly is considered the hardest middleweight proposition in the country, having secured a decision over Jack O'Brien in fifteen rounds at Indianapolis, Ind.

FAST POOL PLAY.

Many Exciting Games Yesterday in Tourney at Los Angeles Athletic Club.

The members of the Los Angeles Athletic Club who take an interest in straight pool had a busy time of it last night, for there were no less than seven games played yesterday in the club tourney, and all of them were exciting for the club members. Brownstein was the star of the day, for he won all three of the games he played, but the most interest centered in the game between Theodore Gordon and M. A. Marsh, Jr. Gordon finally won this by a score of 50 to 48, and the spectators were very much wrought up over the play, for in the latter end of the game the score was Marsh 48 and Gordon 37, but Theo pulled out by fine playing.

His score is the only clean one, and Marsh also had a clean string until beaten in this game by Gordon. The games yesterday were as follows:

McQuigg beat Kennedy, 50 to 46; Wilcox beat Bennett, 50 to 49; Jergins beat Bennett, 50 to 45; Brownstein beat Bennett, 50 to 39; Gordon beat Marsh, 50 to 48; Brownstein beat Frankel, 50 to 19; Brownstein beat Staggers, 50 to 20.

The standing of the players is as follows:

	Won.	Lost
Theo. Gordon	12	0
C. Brownstein	11	1
M. A. Marsh, Jr.	5	1
C. McQuigg	10	4
J. A. Hutchins	6	5
A. T. Jergins	5	4
Henry Haack	4	2
J. B. Price	4	3
W. C. Fisher	6	8
Dr. Kennedy	3	6
H. M. Bennett	2	6
Phil Wilcox	3	9
J. W. Routzahn	2	6
A. B. McKenna	1	4
R. Staggers	1	5
A. Frankel	1	6

Tennis Play at Longwood.

BOSTON, July 26.—Following are the results of the morning tennis play at Longwood:

Longwood cup, singles, fifth round: W. J. Clothier defeated C. M. Bull, Jr., 6-2, 6-2, 6-4; F. G. Anderson defeated J. D. O. Jones, 6-4, 6-1, 6-3.

Eastern doubles, second round: Watson and Colston defeated MacKinney and Henshaw, 6-3, 6-3, 6-2; Hallowell and Ware defeated Bell and Leroy, 6-4, 5-7, 1-6, 6-2, 6-3.

Third round: Watson and Colston defeated Gaughton and Fearing by default; Wright and Bishop defeated Read and Jackson, 6-2, 6-2, 6-3; Hackett and Alexander defeated the Lovering brothers, 6-2, 6-2, 6-3; Dana and Cross defeated Hays and Welch, 6-2, 5-3, 10-8.

Want to Enter League.

The Santa Barbara baseball team has invited the Hamburgers of this city to play a game of ball at the former place next Sunday. The Santa Barbaras are seeking entrance into the Southern California Amateur Baseball League, and if the schedule can be revised and arrangements made will join forces with the teams in Los Angeles and play a series of games. Ventura also has a team looking for entry, and may be accommodated.

Shermans Will Play Rugby.

News comes that the Sherman Indians have taken up Rugby and will not send out a football team this season. This is the third big institution to turn to the English game this season, and it appears that the smaller fry will have to follow suit.

Rain Stops Tennis.

CHICAGO, July 26.—Play in the western tennis championships, which is being conducted on the Kenwood Country Club courts, was prevented today on account of rain. The games scheduled for today will be played tomorrow.

SHIRTLESS ONE ALL TO BLAME.

Troubles of Co. F Date Back to Sartorial Lack.

Enlisted Men Seek Inquiry Into Muster-Out.

Say Disgrace Falls on Them, Not on Officers.

Burning telegrams from over fifteen Los Angeles business men are alleged to have pursued Gov. Pardee into his retirement in Pacific Grove yesterday, asking him to delay the mustering out of Co. F.

Last night a petition containing about 5000 names of Los Angeles men was forwarded to Gov. Pardee into his vacation haunt, asking for an investigation.

The order for Co. F. to be practically kicked out of the service on the ground of "an inefficient and unsatisfactory condition brought about by a prevailing spirit of insubordination" seems likely to end in a political tempest.

A committee of enlisted men from Co. F called upon several political lights in this city yesterday and claims to have received assurance that the Governor will be poked up to delay the muster-out and to grant an investigation of Gen. Wankowski's order. The formal petition will be followed, they say, with personal protests.

This committee made the following statement to The Times last night:

"We have been involved all through this case with Capt. McKenna. He has left the company. He has nothing to do with it.

"We don't care anything about the fate of the officers. They will not lose their commissions, anyhow. We want to know why we enlisted men are to be kicked out of the service with bobtail discharges.

WANT AN EXPLANATION.

"Through our captain—the usual channel—we made application to the assistant adjutant general—Col. Schreiber—for an explanation as to why we should be mustered out, practically in disgrace. He would give us no answer.

"We honestly do not know what we have done. We think we have a right to know and to be confronted by our accusers.

"Our service in San Francisco and Oakland is not at all consistent with Gen. Wankowski's present attitude toward our company. The enlisted men of Co. F were given several unusual responsibilities, and yet it is upon the enlisted men and not the officers that the brunt of this disgrace falls.

"The officers retain their commissions. We are to be kicked out.

"When it became necessary to transport desperate crooks from San José back to San Francisco jails a detail of eight men was ordered; there were seventy-five prisoners.

"Instead of the detail being taken from the whole regiment, our sergeant was chosen and was told to select seven men, all from Co. F. Now these same men are told that they are unfit to remain in the service and are denied the reason why."

NOT WITH M'KENNA.

This committee does not take the attitude of Capt. McKenna, who charges that Gen. Wankowski did it for political reasons—and then backs down and refuses to make his charges specific.

Its attitude is that it has no ideas why charges of insubordination should be brought against the company.

The whole trouble dates back to the coy and maidenly modesty of the private who defied the authority of the army and navy and all who sat in the seats of the Mighty, at the last inspection. All the men were ordered to take off their blouses. This private wouldn't. It turned out to be the fact that he had nothing but an undershirt underneath and he preferred to die like a soldier on the spot to appearing so clad.

The company was ordered off the floor on account of his disobedience, and Col. Wilhelm, the regular army officer, joined his report to Gen. Wankowski's recommendation that Co. F be wafted out of the service.

History might have been changed had Private Ferguson been wearing a shirt that fateful night.

TAKING NO PART.

After a meeting last night the officers of Roosevelt Camp, United Spanish War Veterans made this statement:

"This camp has been referred to in a recent newspaper article in a manner which would indicate that it was interested in the controversy over the proposed muster-out of Co. F, Seventh Regiment. There has been absolutely no discussion with regard to this question in our camp, nor would the same be tolerated. The subject is altogether without the province of this organization and our members certainly do not discuss it at our meetings."

The statement is signed by A. C. F. Dee, commander; P. C. Mulqueeney, senior vice commander; R. E. Swem, junior vice commander B. A. Harbour, officer of the day; J. E. Heber, officer of the guard; C. J. Nix, adjutant, and Eugene Dupree, quartermaster.

CHILD BORN IN PRISON.

ST. PAUL, July 26.—A baby boy was born to Mrs. Stella Brennan in the State prison at Stillwater today. Mrs. Brennan is serving a life sentence for the murder of her step-children in Minneapolis about a year ago. The child will be sent to Mrs. Brennan's mother who lives in Michigan.

Canvas Oxfords
For Children

White ones, pink ones and blue ones. They are serviceable as well as dressy, and you cannot find anything more comfortable.

We are displaying several decidedly new shapes not found elsewhere.

Innes Shoe Co.

258 S. Broadway 231 W. Third

RUMFORD
THE WHOLESOME
Baking Powder
Best of the High Grade Powders.
15 cents half pound can.

It's So Homelike

To go to your refrigerator on a hot day and get a cool drink or bite to eat when you are sure everything about the refrigerator is sanitary and clean. We show a line of 80 different styles from a plain box to the "Opal."

Jas. W. Hellman
Phones 16 161 N. Spring

WINTON & McLEOD
Are
Forming a Syndicate
Do you want to become a joint owner in 80 ACRES located in the beautiful SOUTHWESTERN part of the city?
If you have $1000 or more call at our office and we will explain our plan in full.
Splendid Opportunity to Make Money
330 South Hill Street

American Block
COAL
is cheaper than other kinds, because it lasts longer; It's perfectly clean, and gives absolute satisfaction.
Wood, Hay, Grain
Clark Bros.
1249 So. Figueroa St.
West 69. Home Ex. 108

Huntington Beach is destined to be one of Southern California's greatest industrial coast cities. Its close proximity to the great citrus belt and celery fields are potent factors in its progress.

Visit Huntington Beach Tent City today.

Orange Brand Hay is pure, clean, rich, sweet. Builds up the horses' strength. No dearer than ordinary hay. Your horses need Orange Brand Hay. Phone us now.
NICHOLLS-HAMMELL COMPANY,
1128-40 San Pedro St.
Phones—Broadway 4401. Home 969

FREE Consultation, examination and treatment free in order to introduce our new methods. We cure all chronic diseases. Bring this ad.
THE LOS ANGELES MEDICAL INSTITUTE
Room 402 No. 317 S. Broadway.

Marvel Millinery
Exclusive designs in women's Hats
241-243 So. B'way

Legal.

Sealed proposals will be received at office of Treasurer Pacific Branch, N.H. D.V.S., Soldiers' Home, Los Angeles County, Cal., until 12 o'clock, m., August 2, 1906, and then opened, for laying hardwood floor in kitchen of General Mess Hall, in accordance with instructions and specifications, copies of which, with blank proposals and other information, may be had upon application to T. J. Cochrane, treasurer.

Sealed proposals will be received at office of Treasurer Pacific Branch, N.H. D.V.S., Soldiers' Home, Los Angeles County, Cal., until 12 o'clock, m., August 2, 1906, and then opened, for furnishing and laying 1350 ft. pipe line, in accordance with instructions and specifications, copies of which, with blank proposals and other information, may be had upon application to T. J. Cochrane, treasurer.

Sealed proposals will be received at office of Treasurer Pacific Branch, N.H. D.V.S., Soldiers' Home, Los Angeles County, Cal., until 12 o'clock, m., August 2, 1906, and then opened, for repairing foundation and painting exterior of treasurer's quarters, in accordance with instructions and specifications, copies of which, with blank proposals and other information, may be had upon application to T. J. Cochrane, treasurer.

The summer suit problem confronts you.

Vacation staring you in the face, and your outing suit not ordered yet.

See Gordan today.

Rush orders are a feature here.

But style nor fit are never sacrificed.

Fashion's most favored fabrics are shown.

No trouble to find your "ideal."

B. Gordan
Tailor and Draper
104 South Spring

A Niagara of Wine

is a pleasant contemplation to a connoisseur. He drinks for health's sake and always knows the good brands and where to get them. We sell the best 75c gallon wines in the city. Our famous 10 year old port at $1 gallon is made of pure grape juice and mellowed by age. It forms an ideal drink for medicinal or hospital purposes. We handle exclusively the wholesome "Fleur de Lis" and "Exquisite" beers at $1 dozen quarts net. Store open till 11:30 p.m., Saturday.

Grumbach
807 CENTRAL AVE.
Phones, Main 2295, Home 8266

Out of Town Customers
Order your Wines and Liquors BY MAIL
OLD PLANTATION DISTILLING CO
108 S. Broadway Los Angeles Ca

Cool Underwear

Matheson & Berner
Broadway, Cor. Third

Automobiles.

Franklin
Motor Cars
(4-cylinder air-cooled.)
R. C. HAMLIN
Agent for Southern California
Home 24402: South 909 1806 S. Main St.

Cadillac Motor Cars
AGENT
Lee Motor Car Co.
1218-20 So. Main

POPE-TOLEDO
PACKARD
THOMAS
STEVENS-DURYEA
BUICK
Western Motor Car Company
415 South Hill Street.

WINTON
Model K Awaits your convenience for demonstration
SUCCESS AUTOMOBILE CO.,
420-422 So. Hill st.
Phones. Home 4659. Main 2078.

Reo Motor Cars
LEON T. SHETTLER
633 So. Grand Ave.
Sunset Ex. 633. Home Ex. 187

Columbia Autocars 4-Cylinder and Runabout and Columbia electrics
MIDDLETON MOTOR CAR CO.
1382 S. Main St.

Jackson Automobiles
Can deliver immediately 24 H.P. 3 lamps $1250.00. Shaft drive $1450.00. 35 H. P. 4 cylinders $2500.00.
A. W. Gump Auto Co.
1118-1120 S. Main St.

Mitchell MOTOR CARS
4 models; 9 to 32 h. p. $850 to $1,850. All vertical engines under hood.
All sliding gears—three speeds.
380-386 LOS ANGELES ST.

Model One RAMBLER
18 H.P. $1350
Every equipment. Carries five people
W. K. Cowan 832 South Broadway Los Angeles, Cal.

WHITE and OLDS
The two most popular automobiles on the coast. See them both at
White Garage
712 South Broadway
Both Phones Ex. 790

DOLSON
THE CUP WINNER
Can make immediate deliveries.
Dolson Motor Car Company
711 South Spring Street

WAYNE
Touring Cars and Runabouts
16 to 60 horse-power. $900 to $3650.
E. Jr. BENNETT AUTOMOBILE COMPANY.
General Agents 1203-05 So. Main.

PREMIER
24 H. P.—$2250.00
5 Passenger Touring Car
W. COSBY 1042 SO. MAIN STREET

The Maxwell
"Perfect, Simple and Simply Perfect."
J. W. WILLCOX & SON,
So. California Distributing Agents.
Phone Broadway 4089. Home 3867.
1211-1213 South Main Street.

ADVERTISEMENTS
FOR INSERTION IN THE
San Francisco Chronicle
Will Be Accepted at the Business Office of
The Times
Corner 1st and Broadway
FURTHER INFORMATION AND RATES GIVEN ON APPLICATION

Gophir Diamonds
All rings, pins, brooches, studs, cuff buttons, etc., formerly sold from $3.50 to $12.00 for this week only—
$1.00
GOPHIR DIAMOND CO., 421 S. B'way.

Buy the Best Always
Garland Gas Ranges
Are Unequaled. We Are Agents.
Henry Lindley
328-330 SO. SPRING ST.

MAMMOTH SHOE HOUSE.
AGENTS FOR
W. L. DOUGLAS SHOES
BEST IN THE WORLD

Brass Cuspidors
These are the very best in cuspidors. They are sanitary—easily cleaned. They are so loaded that it is impossible to spill them over, no matter how handled.
No. 2, for private use, $1.25.
No. 17, for public use, $2.25.
No. 22, for public use, $3.50.
No. 26, same in size, $3.50.
Thayer
252 SOUTH SPRING ST.

THE TIMES-MIRROR COMPANY

H. G. OTIS....President and General Manager.
HARRY CHANDLER.....Vice-President and Assistant General Manager.
MARIAN OTIS-CHANDLER..Secretary. ALBERT McFARLAND...Treasurer.

PUBLISHERS OF

Los Angeles Daily Times

Daily, Weekly, Sunday and Weekly Magazine | Vol. 30, No. 54 | Founded Dec. 4, 1881. Twenty-fifth Year

EVERY MORNING IN THE YEAR

NEWS SERVICE:—Full reports of the Associated Press, covering the globe; from 5000 to 20,000 words transmitted daily over more than 20,000 miles of leased wire.
TERMS:—Daily and Sunday, including Magazine Section, 75 cents a month, or $9.00 a year; Daily, without Sunday, $7.50 a year; Sunday, $2.50; Magazine only, $2.50; Weekly, $1.50.
TELEPHONES:—Counting-room, Subscription Department, Editorial Rooms, City Editor and Local News Room, Sunset Press 1; Home, ask for THE TIMES.
AGENTS:—Eastern Agents: Williams & Lawrence, Tribune Building, New York; 1224 Marquette Building, Chicago; Washington Bureau, 44 Post Building, telephone 2247 Main, where the latest copies of The Times may be consulted. San Francisco office, Midway Building, Market street, between Third and Fourth.—Arthur L. Fish, Representative.
SWORN CIRCULATION:—Daily net average for 1896, 18,981; for 1897, 19,258; for 1898, 20,121; for 1899, 25,731; for 1900, 26,738; for 1901, 28,448; for 1902, 30,930; for 1903, 30,346; for 1904, 37,702 copies; for 1905, 43,150. Sworn daily average for every day of the first six months of 1906, 51,594 copies; Sunday average for same period, 71,520 copies.

Yesterday's Regular Edition 44,700

THE TIMES has a larger regular bona-fide circulation than any local rival. It circulates widely among the intelligent, industrious, substantial, forehanded classes. The greatest volume of business advertising, the finest display, the best classifications, the largest results to advertisers.

Offices: Times Building, First and Broadway

Entered at the Los Angeles Postoffice for transmission as mail matter of the second class.

PART II: EDITORIAL, LOCAL AND BUSINESS SECTION

Pen Points

Mr. Bryan is said to talk better than he writes. Well, he was once a lawyer for awhile.

Maybe, after all, Mr. Bryan has made a mistake in accepting the nomination before he received it.

The fact that California is a long State is really no reason why it should not have a broad man for Governor.

Russell Sage died as he lived—stingy. It is no credit to a man to save $60,000,000 by living in the dark and eating nothing.

Archibald Lampman, the Canadian poet, writes about "a hay cart moving dustily." What Canada evidently needs is oiled roads.

Doubtless Mr. Hearst has already had the editorials prepared showing how he was cheated out of the Governorship of New York.

The argument that we eat too much occasionally receives corroboration. Russell Sage managed to live ninety years mostly on crackers and water.

Is this talk about it being necessary for the Republican party to put up its "biggest gun" in the campaign of 1908 only another way of saying that the nomination ought to go to Cannon?

According to Mr. Bryan the people of India are oppressed. But, for that matter, according to Mr. Bryan the people of all countries are oppressed.

Bullets are to be made much lighter in the future, but this will only help the soldiers who carry them. They will kill just the same, and even more so.

Three billions of foreign commerce in one year is a big record for America. Truly we are "They that go down to the sea in ships, that do business in great waters."

A temperance advocate makes an appeal for laws to sober men up. What we really need, almost as much, however, is men to sober some of the laws up—or down, as the case may be.

"All you can hold in your cold, dead hand is what you have given away," sang the poet. If this be true, then there are some men who didn't hold much in their hands when they died.

J. Ham Lewis recently made the statement that "eight hundred years from now we will not have any lawyers." That's putting the millennium nearer than any guess we have heard yet.

The Hon. Albert J. Beveridge says that "the United States Senate reflects the ideals of the American mind." If so, the American mind is really in a worse condition than we thought it was.

It is claimed that in Paraguay a large family can be supported in comfort on $100 a year. But the trouble with Paraguay is that it is too far away from Los Angeles. There's always something.

A publisher has asked Upton Sinclair to write a book about Pittsburgh society, thinking, doubtless, that the work would bring out the same line of talent that he displayed in writing up the stock yards disclosures.

It has been noticed that when one king meets another, over there in the monarchical districts, they always kiss each other, but when a king meets a queen they merely shake hands. Now, that seems funny, doesn't it?

Greece has struck off a new issue of postage stamps to commemorate her games. If the United States made a practice of that we would have a new kind of postage stamp every minute just for the skin games alone.

American foreign commerce, during the fiscal year just closed, amounted to nearly three billion dollars. And, if that boycott hadn't been put on us in China we might have had a couple of hundred dollars more to the good.

It will be interesting to know what are Mr. Rockefeller's impressions of France as they are to be set forth in his coming book. We already know what are the impressions of France concerning Mr. Rockefeller. While there his total tips amounted to only $600.

The reason why so many men are eager still to become members of the Legislature is perhaps based on the idea that the trusts now see what a mistake they made in overlooking any one who has a say in the making of the laws.

What King Edward wanted to talk to Mr. Bryan about was the question of international peace. The King probably thought that if he could induce Bryan to shut up for awhile, the world might get a chance to think during the deadly stillness that would ensue.

The Census Office at Washington is about to gather statistics concerning the number of marriages and divorces that have taken place in the various States of the union. Probably some one made a bet with the census man that the divorces outnumber the marriages

THE PEACE OF THE AMERICAS.

The peace of all the Americas—a lasting and a loving peace that shall extend over all the republics of the Western Hemisphere from the Great Lakes to the Horn—and, consequently their prosperity, is the highest note that has been struck in the New World since the emancipation of the slaves. And it is a note which, to our everlasting credit and glory, be it said, the United States first sounded. What we have done, as a people, to create and foster this sentiment should bring down blessings upon our heads from on high, since it is written: "Blessed are the peacemakers; for they shall be called the children of God."

The idea of a Pan-American union of interests and understandings originated, as all the world knows, in the brain of James G. Blaine, and the day will come, if it be not already here, when the remembrance of his labors toward this end will place his name among those of the most eminent statesmen of all time.

The first international conference of the Americas, held at Mr. Blaine's suggestion and invitation in Washington in 1889, was not as fruitful of good results as he had hoped it would be, but it at least resulted in the establishment of a Bureau of American Republics which still exists, and will now undoubtedly become permanent. The second conference, held in the City of Mexico in 1901-2, was again not all that might have been desired, but yet marked another step in advance. What the outcome of the present conference at Rio de Janeiro will be remains, of course, to be seen, but high hopes are entertained of its complete success.

The great difficulty to be overcome is the suspicion with which the United States is regarded by our Latin neighbors to the South. There is a vague impression among them that our underlying motive is a desire for conquest, and that we are greedily awaiting the day when we may float the Stars and Stripes over every rood of ground that lies between the two poles. The mission of Elihu Root among the delegates now assembled at Rio will be, as far as possible, to remove that suspicion. If he shall succeed in so doing, the rest will be easy.

While this Pan-American movement is to a certain extent imbued with a commercial spirit, that spirit is by no means the overmastering one. Of course, we are eager to establish better trade relations with both Central and South America. We buy the bulk of what those countries produce, but they spend the money we pay them in the purchase of imports from Europe. This is not as it should be, and an effort to change that situation is being constantly and properly made.

But what we desire most is the peace of South and Central America. We want those people down there to learn to live in harmony with one another, to quit their foolish, incessant and bloody wars, and to develop, through the arts of peace, the wonderful and almost unrivaled resources of the magnificent heritage that has fallen to them.

EARTHQUAKES AND ORIGINAL SIN.

When the peninsula of San Francisco and the country around the bay was shaken up about three months ago, about ninety-five per cent. of the world lost its head and imagined that the Lake of Avernus, anciently known as the mouth of the bottomless pit, had been moved from near the Bay of Naples to the Pacific Coast. People with a lively imagination, thinking they already smelled burning brimstone, began with all their legs to betake themselves to the other side of the continent. But lo, the earthquake still pursued them, for during the past three months there has scarcely been a corner of the earth that has not been shaken more or less.

A parallel case is the packing-house exposure. Ninety-five per cent. of us, in a similar way, lost our brains and let into the empty space the idea that this putting up of adulterated food was peculiar to American meat packers. Before we got our second breath, came reports from officials working under the British government, showing that just similar conditions, a little worse, prevailed in that "tight little isle." And now comes Germany with its revelation of original sin.

The moral is just this: The Pacific Coast has never had, has not now, and never will have, a monopoly on seismic upheavals. Neither have we in America any monopoly in original sin. The old crust of the earth is likely to undergo a little spasm, make a little old-age wrinkle and shake the people on the surface anywhere that terra firma exists. As to original sin, there is one point at least in which the orthodox theology of the past was right; it is as universal as the human race.

This German exposure of food adulteration in that empire comes from Consul Brittain of Kehl. He uses information gathered by a Dr. Fack of Berlin, who says that in 1888 there were 1400 prosecutions for adulterated food products in Germany; ten years later, 3000. After a lapse of three more years the number rose to 3586, and in 1903 there were 6000 such prosecutions. Now there is one thing for which the German government should be commended. The laws are stringent and the inspection is honestly done. Thirty manufacturers of butter in Berlin were haled before the courts for "incredible adulteration." The German papers frequently publish accounts of the manufacturing in Strassburg and elsewhere of sausages from decayed meat colored and doctored with chemicals. Few weeks pass in Strassburg without the arrest of market women for adulterated butter. Wines, chocolate, cocoa, brandies and medicines have been discovered to contain absolutely injurious and dangerous substances used for adulteration. This report goes on to state that there seem to have been very few articles of manufactured food and drink products "which have not been the subject of adulteration on the part of the German manufacturer."

The Pacific Coast may, on the laws of probability, be assumed to be immune from injurious earthquake shocks for the next thousand years, but neither America nor any other people in the world will be successfully inoculated against original sin for many generations, unless the hoped-for millennium is nearer at hand than present appearances would seem to indicate. Poor human nature! It cannot resist the temptation of the glittering gold to be made by dishonest and dishonorable means.

But we have taken the matter up in earnest in this country and let us hope that the agitation will not be allowed to drop until the laws absolutely protect the people against the designs of those who would not only take their money for food products that would not feed, but for so-called food products which are dangerous to the public health and even to the life of the people.

THE POLICE BOARD AND THE "RECALL."

Two sultry dog-day propositions advanced by two misguided statesmen:

First, the argument of Police Commissioner James that because Los Angeles voted for license the citizens favor the violation or ignoring of laws, rules and precedents regulating the liquor traffic and keeping it within bounds—in other words a "wide open town."

Second, the contention of Editor E. Tobias Earl, in big head-lines, that because the Board of Police Commissioners stepped on his personal and pet corn in one particular instance (the Philippi case), his property interests being concerned, the "recall" should be set in operation against the Mayor.

It has been demonstrated beyond all question that the Police Commission has been re-framed in the interest of the liquor trust and will do whatever may redound to the benefit and advantage of that obnoxious and dangerous combination. A police board of such a kidney should not be tolerated in Los Angeles—and will not be. The unfaithful commissioners will find out by the due and constitutional course of events and proceedings that the voters of Los Angeles are not in favor of letting down the bars to all sorts of misconduct by and in the saloons; that they are not in favor of the disregard of the rights of property-holders by brazen officials; but that, on the other hand, they are in favor of the strictest supervision, regulation and contraction of the most pernicious of all traffics, the trade in liquor. In the way provided by American institutions Mayor McAleer, Mr. James and their congeners will ascertain these facts if they are not aware of them now.

As for shouting for a special "recall" election, with all its troubles and expense, every time a city officer goes amiss or affronts some noisy person, that is preposterous. The "recall" is a device invoked by self-seekers who would have the city grind their private axes and never mind the cost. It was brought into use once through the excitation of E. Tobias Earl, for the exploitation of his interests and for the gratification of his grievances. The city paid the bills and is still paying them. Net results—Councilman Howton.

Enough said. History, present conditions and prophecy, so far as the "recall" goes are all summed up in Howton. He is the walking, breathing and ill-smelling incarnation of direct legislation in the United States.

COMMERCIAL ALL-AMERICA.

In view of the Pan-American Congress which is to meet in Rio de Janeiro in a few days, at which the United States will be represented by Secretary of State Root, the Bureau of Statistics, Department of Commerce and Labor, has carefully prepared a monograph entitled "Commercial America in 1905." The facts contained in this monograph are of especial interest to Los Angeles and Southern California, in view of the efforts now being made in this financial center to expand our relations with the South American republics.

By this compilation it is learned that the total foreign commerce of all the countries in North and South America, amounts to $5,050,027,000 a year, of which more than half, namely, $2,806,119,000, is that of the United States, leaving $2,243,908,000 as the share of all the other countries combined.

Considering the aggregate exports and imports separately, the figures are:

	Exports.	Imports.
United States	$1,426,594,000	$1,179,125,000
Rest of America	1,238,666,000	1,065,242,000
Totals	$2,665,260,000	$2,194,377,000

Thus, of imports into all America the United States takes 54 per cent., and of the exports from all America, the United States sends abroad 57 per cent. At this moment our interest is chiefly in the trade of the American countries south of us. Using exports as the measure of prominence, the annual foreign commerce of those countries is as follows:

	Exports.	Imports.
Argentina	$ 311,500,000	$127,500,000
Brazil	191,400,000	125,800,000
Mexico	120,900,000	87,600,000
Cuba	110,250,000	94,500,000
Chile	75,600,000	57,400,000
Uruguay	28,600,000	26,000,000
West Indies	31,200,000	46,200,000
Central America	31,200,000	23,700,000
Peru	19,500,000	20,500,000
Colombia	18,500,000	11,100,000
Guianas	13,900,000	12,000,000
Ecuador	9,100,000	6,400,000
Bolivia	8,500,000	6,300,000
Venezuela	7,700,000	5,400,000
Santo Domingo	3,200,000	2,000,000
Paraguay	3,200,000	3,600,000
Hayti	1,200,000	4,100,000
Totals	$1,002,500,000	$720,000,000

Our share of that large trade, $1,733,400,000, is only:

Exported to	$189,300,000
Imported from	350,200,000
Total	$539,500,000

or less than one-third, though, by reason of geographical propinquity, we ought to sell those countries two-thirds of their imports, $500,000,000, in place of only $189,000,000, instead of buying from them almost twice as much as we sell to them. The chances are that we could do it if American ocean-going merchant ships were available to carry our goods down there, instead of as now our having to depend largely on "via Liverpool" for the carrying of American imports to South America. American exports will never be what they should and might be till American goods have the benefit of American-fixed, competitive, rates of freight. Some day our House of Representatives will not only see that point but provide for its being met. The Senate, even though it is popularly not supposed to interfere with "vested interests," has seen the point twice, and twice done all in its power to meet it. It is the fault of the House of Representatives that nearly $200,000,000 of American money is going into foreign pockets yearly for the carriage of American goods, sold and bought. Our percentage share of Central and South American imports is 26 per cent., and of their exports, 35 per cent. Our heavy trade loss by want of American ships is further shown by the fact that though our percentage of these purchases generally is 26 per cent., yet with the group of countries from whose ports the steamship routes to the United States are not materially shorter than those to Europe, namely Brazil, Uruguay, Paraguay, Argentina and the entire western coast of South America, our share ranges down from 25 per cent. to 3½ per cent., says the monograph, and averages 12 per cent. for the group. With the other and nearer countries, Mexico, Central America, Colombia, Venezuela, the Guianas, and the West Indian Islands, our share ranges up from 25 to 75 per cent., and averages 47 per cent. for the group. That is the whole story of this shipping deficiency: without ships, 12 per cent.; with ships, 47 per cent. Moreover, it is the farther away countries which buy the most, so we lose again.

For instance:

	They buy in all.	We sell them.
Farthest away countries	$446,000,000	$ 55,000,000
Nearer countries	285,000,000	134,000,000

This point is better realized if we schedule our share of the imports of each of those countries and the per cent. which our share bears to the total imports of each.

	Our sales.	Per cent. of total imports.
Farthest away countries—		
Brazil	$ 14,000,000	11.1
Uruguay	2,200,000	8.5
Paraguay	100,000	3.5
Argentina	27,900,000	14.1
Bolivia	400,000	6.7
Chile	5,100,000	7.9
Peru	3,500,000	18.0
Ecuador	1,400,000	23.3
Nearer countries—		
Central America	8,800,000	42.2
Colombia	4,900,000	44.2
Cuba	43,000,000	46.3
Guianas	2,900,000	24.2
Hayti	3,700,000	77.5
Mexico	50,700,000	57.9
Santo Domingo	1,800,000	90.5
Venezuela	1,900,000	25.9
West Indies	16,500,000	35.1
Total, our share	$189,300,000	*26.8
Their total purchases	720,600,000	

*Average.

Our sales to Porto Rico are in addition to this list. Out of the Island's total purchases last year of $16,536,259, we supplied $13,974,070, or 84½ per cent., and all of it was carried in American vessels, our coastwise shipping regulations applying. It was the same way with the $15,633,145 or 83½ per cent., which we bought of the Island's total exports of $18,709,563. That is a striking illustration of the advantage of doing American business in American ships.

It is next of interest to list the yearly value of our imports from each of the countries and the per cent. which those values bear to the total exports of each:

	We buy of them.	Per cent. of their total exports.
Brazil	$ 96,400,000	50.4
Cuba	57,700,000	87.5
Mexico	81,200,000	63.3
Argentina	15,200,000	4.9
**Bolivia	.....	.....
**Paraguay	.....	.....
Central America	13,200,000	42.2
West Indies	13,100,000	29.5
Chile	12,000,000	24.2
Colombia	6,900,000	37.6
Santo Domingo	2,000,000	63.0
Guianas	2,400,000	24.6
Venezuela	2,700,000	35.7
Ecuador	2,200,000	25.3
Peru	1,800,000	9.3
Uruguay	1,800,000	6.4
Hayti	3,200,000	94.1
Total, we buy	$350,200,000	*34.9
Their total exports	$1,002,500,000	

*Average.
**Nothing.

Fortunately the purchases we make from these countries are almost entirely tropical and sub-tropical products which we must have and which we do not produce at all, or not in sufficient quantity for our use. Cuba sends us sugar and tobacco; Hayti, sugar, her chief export; Santo Domingo, the same; Central America, fruits and coffee; Brazil, sugar and India-rubber; Mexico, sisal grass, copper, lead, hides and skins, coffee, and various tropical products. On this point the monograph aptly says: "The fact that Brazil sends direct to the United States over 800,000,000 pounds of coffee and 35,000,000 pounds of india-rubber annually; that Argentina sends 40,000,000 pounds of wool, and 29,000,000 pounds of hides; that Chile sends 60,000,000 pounds of nitrates, and so on, suggests that the vessels bringing this large quantity of merchandise should offer ample facilities for direct shipments from the United States to those countries on the return trip. This result, however, is not realized, since a large proportion of the vessels bringing this merchandise take cargoes from this country to Europe, where they reload with European merchandise for South America, thus by these triangular voyages materially reducing the opportunity for direct shipments from the United States to South America." This statement of fact simply confirms our great need of American ships for American business. Another drawback to us is the large supply of European-owned steamships running regularly between South American and European ports, intensified by the fact that much of the trade, finance and banking facilities of South America are also in the hands of or controlled by Europeans. Germany has many commercial banks in South America and is starting others at frequent intervals. It is the German overseas bank which follows the German flag and is so large a factor in building up the German export trade all over the world. We ought to take a leaf out of the German book in that regard.

Odd Facts.

Three-fourths of the area of Japan is mountainous and less than 16 per cent. is under cultivation.

Russia has a larger proportion of blind people than any other European country. Two out of every 1000 are sightless.

The hardest wood is not ebony, but cocoa. It grows in the West Indies, and is used for making flutes and similar instruments.

The highest known velocity of movement for water underground not flowing in a subterranean stream, but percolating through the soil, is 144 feet in twenty-four hours. It has passed through gravel at that rate near Tucson, Ariz.

Just Plain "Not Available."

An author at Peking, who had sent an article to a Chinese newspaper, has received, together with his rejected manuscript, the following letter from the editor:

"Illustrious Brother of the Sun and of the Moon—We have perused your manuscript with celestial delight. By the bones of our ancestors, we swear that we have never met a masterpiece like it. If we publish it, H. M. the Emperor will command us to take it as a criterion, and to print nothing that does not equal it. Since that could never be possible in ten thousand years we return your manuscript, trembling and asking your mercy seventeen thousand times. Lo! my head is at your feet and I am the slave of your slave."
—[The Galois.

GOOD TO HIMSELF.

I am perfectly satisfied with the deal—Luther Brown, the dealer, in Seventh Congress District game.

THE INNOCENT BYSTANDER.

The Dear Old-Fashioned Lady.

The dear old-fashioned lady,
She bends above the roses
When all is cool and shady
Ere night each blossom closes;
She moves among them slowly,
Her touch is soft and light,
As though she thought them holy
And sacred to the sight.

The grace of old days lingers
Upon her snowy head,
Her slender, trembling fingers
Caress each blossom red;
She seems a picture painted
Upon an olden page
And she seems to be sainted
By the fond touch of age.

The turmoil of the city
Says nothing to her ears
Save when she sighs in pity
At some sad thing she hears;
She lives in days we know not,
She has what we have lost,
Ideals we pursue not—
We folk that count the cost.

Her attitude is stately,
Her voice is sweet and low,
She walks about sedately
Where her old roses grow;
Her calmness gives us wonder—
No rose falls from her hand
With petals torn asunder,
We cannot understand.

The dear old-fashioned lady,
She whispers to her roses
Deep in their cloister shady
"Good-by," as each one closes.
Her eyes are clear and tender
By no cloud overcast;
Her fingers, white and slender,
Clasp still her golden past.

To the Conservative Man.

An eminent scientist whose name escapes us for the moment has looked up from his sheet of logarithms and bisected tangents long enough to confide to an interviewer that in 55,000 years the world will be covered with snow and ice all the way from a mile to ten miles in thickness. He says this is because the solar system is moving toward the fixed star Arcturus which is the second turn to the left after you pass some constellation or other. Forehanded people will take advantage of this timely warning. If you have an ice ticket in the house you need not scrimp and save and drink lukewarm lemonade and water with the false idea thta you are economizing. You may as well get reckless for the once. In 55,000 years you will need only to step to the front yard with an ice pick to secure all the ice you want. No further hanging of placards in the kitchen windows; no further worrying for fear the ice man will marry the cook—you will not even have to think up a new anathema to breathe upon the soulless ice trust. Conservatism is all right in its place, but we are getting a trifle too careful about ice. We're going to have ice to give away in fifty-five centuries. Now will somebody come forward with the glad assurance thta after a while we will not need to worry so much about the heating proposition?

WILBUR D. NESBIT.

[Copyright, 1906, by W. D. Nesbit.]

The Mikado's Mother.

The Japanese Emperor is not, as often stated, the son of the Dowager Empress, who died in 1897, writes Mary Crawford Fraser in the May World's Work. His mother, who still lives, was the concubine of the Emperor Komei. The peculiar constitution of the Japanese family gives very little prominence to the maternal rights of a woman who occupies this subordinate position. Her child, although he may be the heir of all his father's honors, does not reflect his glory upon her. All his filial love and respect must go to the wife, whom he is taught to regard as his true mother. In old times the veritable mother saw little of her child, as it was feared that the strong natural bond between them might interfere with his affection and respect for the lady who was the sole mistress of the house. She in her turn was expected to love and cherish all her husband's children with equal warmth. Japan has asked much of its women and has not asked in vain.

BITS OF VERSE.

Chant of Weary South.

We came from the war-swept south
Where the strong ranks stood
might,
Where the broken rear guard held
For its last and losing fight;
From the roaring streets and the
ways,
Where the mad crowds
abreast,
We come to the wooded byways,
To cover our grief and rest.

Not ours the ban of the coward,
Not ours is the idler's shame;
If we sink at last o'erpowered,
Will ye whelm us with
blame?
We have seen the goal and
striven
As they strive who win or die;
We were burdened and harshly
And the swift feet passed us by.

When we hear the plaudits
And thrill to the victors' shout,
We envy them not, nor wonder
At the fate that cast us out;
For we heed one music only,
The sweet, far Voice that calls
To the dauntless soul and lonely
Who fights to the end and falls.

We come—outworn and weary—
The unnamed hosts of life;
Long was our march and dreary,
Fruitless and long our strife.
Out from the dust and the riot
From the lost, yet glorious
We come to the vales of quiet,
To cover our grief and rest.

—[Scribner's

"Line Ahead."

Straight through the thick
driving brine,
Slamming aside each rearing
Last but one in the weather
Bound in haste for the
West.
We note what the admiral has
Where the flagship's signals
and burn,
And keep an eye on the
spray
From the ram of the next

All the night long "Full speed
Stares from the dials down
All the night long blue sparks
Spurt from the humming
And the clang and clash of the
ing steel
With the stealthy surge of
on'd steam
Make a giant symphony,
As the noise of a perilous

Shadows flit and form in
Cross and shudder and
Curls of smoke from a
Try the soul of the
"Three revolutions—starboard
He gives the wheel the
turns,
For 'tis creeping up—which
do—
The ram of the next

Now overhead the sky
A phantom squadron
Warm rain drips from
bridge rail,
Seven bells ring from
lee:
All day long through
Round the rim of this
Till the flagship tells
is done
With the signal, "Easy

—[Phil

My Engineer.

Hats off to you, my
You hold within your
Without a single trace of
The while you speed
The fate of twice a
The fate of children
The while you dance
and fen
And through green
corn.

Through sunshine
bright,
Through darkness
rain,
O'er fields where
white,
With steady hand
brain,
You guide the giant
That answers to each
As though it felt
The pressure of a

Go dancing by
The while you shoot
While shadows pass
Blown over back
The clouds o'erhead
sparks
That from the
out—
The mile posts are
The while you fly

Death waits for
By every culvert,
The while you run,
Across the stream
Upon the gleaming
Your eyes are fixed
clear,
You've always
Hats off to you, my
—[Cincinnati

Southern California Lawn Tennis Association

The prizes for the
Tournament to be
Park July 30th to
now on exhibition
If you are interested
ute as you pass
them over. The
prizes is an

Montgomery
JEWELERS
SPRING STREET AT

Fine old violins sold on
stallment plan. Prices

FITZGERALD
113 South Spring

Why pay $2 to $5 for
glasses when we
nish first quality
Spectacles complete
for $1.00; or we will
to two years to pay
complete, for $3.00;
guaranteed. Eyes
for testing
FLEMING

$1.00

The Investment We Offer
Is as safe as government bonds.
Has a much greater earning power.
Produces a sure and regular income.
Increases more rapidly in value than any other investment.
Can be more readily converted into cash.
For full particulars, call or address
THE TRUSTEE COMPANY,

BITS OF VERSE.

Chant of Weary Souls.

We came from the war-swept valleys
Where the strong ranks clash by night,
Where the broken rear guard rallies
For its last and losing fight;
From the roaring streets and highways,
Where the mad crowds move abreast,
We come to the wooded byways,
To cover our grief and rest.

Not ours the ban of the coward,
Not ours is the idler's shame;
If we sink at last o'erpowered,
Will ye whelm us with scorn or blame?
We have seen the goal and have striven
As they strive who win or die;
We were burdened and harshly driven,
And the swift feet passed us by.

When we hear the plaudits' thunder
And thrill to the victors' shout,
We envy them not, nor wonder
At the fate that cast us out;
For we heed one music only,
The sweet, far Voice that calls
To the dauntless soul and lonely
Who fights to the end and falls.

We come—outworn and weary—
The unnamed hosts of life;
Long was our march and dreary,
Fruitless and long our strife.
Out from the dust and the riot—
From the lost, yet glorious quest,
We come to the vales of quiet,
To cover our grief and rest.
—[Scribner's Magazine.

"Line Ahead."

Straight through the thick of the driving brine,
Slamming aside each roaring crest,
Last but one in the weather line,
Bound in haste for the clamorous West.
We note what the admiral has to say
Where the flagship's signals wink and burn,
And keep an eye on the shearing spray
From the ram of the next astern.

All the night long "Full speed ahead"
Stares from the dials down below;
All the night long blue sparks and red
Spurt from the humming dynamo;
And the clang and clash of the swinging steel
With the stealthy surge of the pressed steam
Make a giant symphony, harsh, unreal
As the noise of a perilous dream.

Shadows flit and form in rank,
Cross and shudder and disappear;
Curls of smoke from a heating crank
Try the soul of the engineer.
Three revolutions—starboard astern!
He gives the wheel the ghost of a turn,
For 'tis creeping up—which will soon do—
The ram of the next astern.

Now overhead the sky blurs pale,
A phantom squadron rides the main;
Warm rain drips from the flying bridge rail,
Seven bells ring from weather to lee;
All day long through storm or calm
Round the rim of this whirling world
Till the flagship tells that the work is done
With the signal, "Easy all!"
—[Pall Mall Gazette.

My Engineer.

Hats off to you, my engineer!
You hold within your brawny hand
Without a single trace of fear
The while you speed across the land
The fate of twice a hundred men,
The fate of children yet unborn
The while you dance through glen and fen
And through green waving fields of corn.

Through sunshine that gleams bright,
Through darkness and the blinding rain,
O'er fields where lie the snows white,
With steady hand and cool brain,
You guide the giant made of steel
That answers to each light command
As though it felt upon each wheel
The pressure of a master hand.

Go dancing by green lights and red
The while you shoot along the track
While shadows pass in noiseless tread
Blown ever backward by the rack;
The clouds o'erhead are gleaming with sparks
That from the smokestack are driven out—
The mile posts are but misty marks
The while you fly along the route.

Death waits for you on every rod
By every culvert, every bridge,
The while you run with steady nod
Across the stream and o'er the ridge
Upon the gleaming rails ahead
Your eyes are fixed with grim look clear,
You've always got to where you're bound
Hats off to you, my engineer!
—[Cincinnati Times-Star.

Southern California
Lawn Tennis Association
The prizes for the 22d annual Tournament to be held at Ocean Park July 30th to August 4th are now on exhibition in our window. If you are interested step and look at them as you pass today and inspect them over. The collection of prizes is an interesting one.
Montgomery Bros.
JEWELERS,
SPRING STREET AT THIRD
Fine old violins sold on the installment plan. Prices right.
FITZGERALD'S
113 South Spring
Why pay $2 to $3 for glasses while we sell nine first quality lenses (hollow ground) mounted for $1.00; or we will fit in ten-year gold-filled complete, for $1.50; all guaranteed. No charge for testing.
$1.00
FLEMING

WILL NOT GO INTO CAUCUS.

Mathews Forces Plan Contest at the Primaries.

Ignore Underhanded Scheme of the Plotters.

Congress Committeemen Mix County Situation.

Supporters of W. B. Mathews, candidate for Congress, will not go into the machine-made caucuses adroitly planned by the Republican Congressional committee to capture the convention for James McLachlan. They will get into the legally-prescribed primary election contests in the various Assembly districts and there fight out the battle for ballots. This action practically was determined upon by the leaders of the Mathews forces after a conference yesterday at the Westminster Hotel headquarters.

There will be Mathews tickets in every precinct and voters will be given an opportunity provided by law to select the delegates they wish to represent them in the Congress convention. Cut and dried caucus delegates, named as they always are by a few clamoring adherents of a small clique working in the interest of the incumbent, will not be permitted to run the machine in the one-man way of the past. They will be met on free ground by the managers of the Mathews campaign, and all will go squarely before the voters on the merits of their respective candidates.

RESTS WITH VOTERS.

It will rest with the voters to turn out at the primaries and to smite the thing that attempts to dictate that their candidate and none other shall be selected for.

Surprise was expressed by citizens yesterday that the various members of the Seventh District Committee should lend themselves to the tricky tactics of Luther G. Brown, secretary of the committee, and political manager for Congressman McLachlan.

It was a matter of wonder that influential members of the committee should stand idly by and permit Brown to frame a call for the Congressional convention in such a manner as to trick any other candidate besides McLachlan who might wish to enter the race; to place the whole matter in the hands of caucuses instead of leaving it to the decision of the people at the primary election; to call primary elections in country districts within one week, thus giving voters at large no opportunity to make an individual choice.

Brown and the smooth schemers who aided him hatch the plot simply laughed in their sleeves at the way they had tricked the people. Some feeble attempts were made to laugh down any objections to the programme, but always the point was evaded—that a small ring of tricksters have taken upon themselves to say who shall be delegates to the convention through the artful device of naming the delegates they want at the caucuses which they aim to control.

JOB HUNTERS WONDER.

Office seekers, too, wonder where they are to land by reason of the jumbling of the Congressional with the county campaign. How, they ask, are the merits of a candidate for Sheriff to receive any consideration when the call will be made simply to choose delegates who will be favorable to McLachlan for Congress?

Further, will this Congress fight mix with Dr. G. W. Campbell's interests in the contest of Dr. Trout for renomination as Coroner?" asked a candidate today. "Dr. Campbell is a member of the Congress Committee that framed the call for the Congress convention. He wishes to see Dr. Trout returned to the office he now holds. He has supporters, who might otherwise be favorable to Trout, are not likely to stay in line, are they?

"How about Committeeman Wright of San Gabriel and his campaign for Supervisor Manning for Supervisor? Isn't he likely to be mixing things a little in standing for this one-sided convention call?

"How about James Clarke of Pasadena, chairman of the committee. If he wishes to land the nomination for Hartwell for Assessor, isn't it possible that he has complicated that by signing the convention call that is aimed to shut out the prospects of Mathews?

AND THESE, TOO.

"And Ferd K. Rule, Maj. J. H. Norton, Dr. W. W. Beckett, F. M. Chapman of Covina, "Johnny" Vaughn, George I. Cochran, L. R. Garrett, Dr. E. X. Pallette, Oscar Lawler, Postmaster Flint, and John W. Summerfield, all members of the Congress Committee, what about them? Isn't Summerfield in danger of complicating his chances for a nomination for Township Justice? Aren't the members of the committee, or the majority of them, permitted by Luther Brown to pull them into an entanglement that will permit him to conduct his McLachlan campaign at the lowest possible cost, regardless of the effect it will have on other candidates throughout the county? Just think and see."

Despite the short notice given for the primary elections in the country districts, which are to be held from 1 to 7 o'clock p.m., next Thursday, in precincts outside of the cities of Los Angeles and Pasadena, the Mathews forces are preparing to have their tickets in the field at each polling place, and to give voters an opportunity to choose between opposing sets of delegates for the Congress convention.

Work is going on actively in Los Angeles and Pasadena, also, in preparation for the primary elections in these cities on August 14.

WILL TRY HABEAS CORPUS.

In order that his attorney might contest the fight in his case along other lines, Dr. Thomas H. Storey was arrested yesterday morning and locked up in the City Jail. He was first arrested eight months ago for practicing medicine without a license, and on conviction in the Police Court was fined $100. He appealed the case and the Superior Court affirmed the decision of the lower court. Now Storey's attorneys wish to sue out a writ of habeas corpus on the ground that their client was illegally detained in custody under the complaint filed in the case.

UNDELIVERED TELEGRAMS.

There are undelivered telegrams at the office of the Western Union for Mrs. H. J. Taft, A. P. Thompson, L. C. Brown, H. H. Dyer, Theodore W. Wagner, A. H. Slavick, T. H. Schmidt, E. E. Moore, Miss Carol Major, Mrs. W. Housh, John W. Church, Mrs. Pauly Blaisdell, Helen Ballard, C. L. Martin, F. W. Smith, Roy W. Spear, Hon. J. H. Miles, Mrs. Julian Pribyisky, John Herman and Miss J. A. Sullivan.

Your Druggist Will Tell You
Kodol Dyspepsia Cure Digests What You Eat. Makes Sweet Breath. Soothes Eye Pain. Doctor's Book Sells for 50c.

THE MARK OF GOOD CLOTHES
KNOW US FOR BEST VALUES
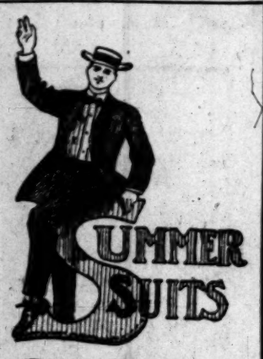

Smart Snappy Summer Suits
We still have a goodly assortment of smart, snappy, summer suits for men and boys.
Extra special values in men's suits at $15.
A special leader in boy's wash sailor suits, ages 4 to 10 years at $1.45; worth $2.50 and $3.00.
Harris & Frank
LONDON CLOTHING COMPANY
337-341 South Spring Street

Store closes at 12:30 noon Saturday. Shop Saturday morning

Fashionable Jessica Ties
The Jessica Tie is one of the daintest and most popular oxfords ever designed for women's wear.
The heels tapering and graceful.
The toe—plain and neat while the new effect of side lacing gives this handsome model a marked degree—of character and distinction. We show these shoes in gun-metal calf and patent calf, and in white canvas with welt soles at $3 the pair.
The above illustration shows the Jessica Tie exactly as it appears.
Use Blanco to Clean Your White Shoes
Mail orders carefully filled. Send for self-measurement blanks
C. M. Staub Shoe Co.
Broadway, Corner Third

GYP
the
New Perfume

The aristocratic effect of this Rickseckker perfume will delight you.
As its name implies, this is an Egyptian perfume. Its fragrance is so assertive and persistent that you need use but half the quantity of ordinary perfumes.
75c the Ounce
Off Vaught Drug Co.
352 SOUTH SPRING—Cor FOURTH
S. F. Bothwell, President.
H. M. Newlon, Secretary.

Lily Cream
LILY CREAM makes the lightest, flakiest, most tempting bread, cakes and pastry—the most delicious rich, thick cream for the morning cereal or coffee. Test it today.
Pacific Creamery Co.
Los Angeles, Cal.

If You Want to Go East C. Haydock.
Agent Illinois Central R.R., 235 South Spring street.

San Franciscans Are True Epicures
Those in the city say the Europa (the Italian Cafe,) Seventh and Broadway, equals the best San Francisco ever had. Dinners, 50c.

J. W. Robinson Company
Brown Dry Goods Store
235-237-239 SOUTH BROADWAY
Our store will be closed on Saturdays at 12:30 noon until Sept. 15
Sailor Hat Sale Saturday Morning
Tomorrow morning all our women's straw sailors go on sale at a dollar-fifty each.
If any are left after the store closes at 12:30, back they go to the regular prices.
(Millinery Dept., 2nd Floor.)
Writing Papers
50c Values 40c
50-cent boxes of Marcus Ward's white linen papers now 40c—welcome news for people who want to make sure of having good stationery while away on vacation.
Waterman's Ideal Fountain Pens, $2.50 to $10.
Paper Napkins
25c Instead of 35c
25c a hundred for Dennison's crepe paper napkins, in many highly artistic designs.
When such napkins are buyable for so little there is no excuse for risking linen napkins on a picnic.
(Stationery Dept.)
Men's Silk and Linen Handkerchiefs 12½c
Really Worth 25c to 50c
Men's silk-and-linen handkerchiefs with fast-color borders at 12 1-2 cents—an absurdly low price.
And that offering holds good for Saturday forenoon ONLY.
(Right of Main Entrance.)
Stockings Third Under Regular
But the offering holds good for Saturday ONLY.

Children's stockings of all sizes from 5" to 10—the "Mother's Friend" brand in the white and the "No Mend" make in black—at three pairs for fifty cents.
Known all over America as unsurpassable values at the regular price of 25c a pair.
(Annex.)
Summer Vests Specially Priced
Three of the oftenest-asked-for sorts at a third under actual worth on Saturday morning only—not today.
Two styles in excellent Swiss ribbed goods with hand-crocheted necks and arms, ribbon run, at 25c each.
And the "Sappho" Vest—low neck, no straps—of fine mercerized lisle, ribbon run.
(Rear of Annex.)
Sale of Wash goods today. Particulars in yesterday's papers.

White Silks Lower

About the last things you'd expect to see lowered at this season are white silks—in steady demand for waists or summer dresses, because of their lightness and coolness. Here's the unexpected.

27-inch white Japanese Kabutais of 65c grade	50c yard
36-inch white Japanese Kabutais of 75c grade	60c yard
36-inch white Japanese Kabutais of $1.25 grade	$1 yard
36-inch white Shanghai pongees of $1.50 grade	$1.25 yard
27-inch white Shanghai pongees of $1.75 grade	$1.50 yard
27-inch white Shanghai pongees of $1.25 grade	$1 yard
22-inch white Shanghai pongees of $1 grade	80c yard
22-inch white Shanghai pongees of 85c grade	65c yard

Noteworthy News From the Wash Goods Department
Beautiful designs in dotted and figured dress Swiss on sale today and tomorrow morning at 8 1-3c; regular value 20c.
Mercerized taffetas in various shades; strong and handsome, at 10c instead of 25c a yard.
The 33-inch real Glasgow linen finish suiting that's staple at 15c, we've reduced for Friday and Saturday to 7 1-2c a yard.
36-inch white soft finish Indian Head suiting, 13 1-2c a yard.
Plenty of Stylish $3.00 to $5.00 Shirtwaists at $2.00 Today
Want a Cedar Chest at a Saving?
Only four of these big, roomy, aromatic chests that every good housewife wants for storage purposes. Made of genuine Kentucky cedar, in two sizes, whose duplicates sold for $28 and $30. Choose from these at $15 and $18; a bargain for four homes somewhere.
Drapery Department; 3d Floor.

French Lingerie for Less
We're very proud of the extensiveness and completeness of our showing of French-made undermuslins. Few stores have anything like so thorough an assortment, at such a wide range of prices, as we.
We've made this week one of special interest to lovers of this exquisite hand-sewn and hand-embroidered French lingerie, reducing prices on nearly all the different garments, from a fourth to a third.
Coulter Dry Goods Company
228-7-9 South Broadway. 224-6-8 South Hill Street.

Have you seen it? THE 20th CENTURY GRADER. IT IS IT.

For grading, cutting ourbs irrigating, ditching and 2 horses and one man handles this grader.
Price $100 laid down at your town can see one or write, me.
Garvanza, Ave. 64 Cal.
John Schilling, Jr. Agent

Present offices and consultation rooms of the
SUNSET HOSPITAL
452½ South Broadway cor. 5th.
Phones- Home 5159 Main 5187

ANDERSON & CHANSLOR GROCERS
Fruits In Glass
We are having packed for us a line of Fancy Fruits, put up in Economy Glass Jars, one dozen to the case, which we will be prepared to deliver to our patrons this Fall. However, we must have your order in the near future to guarantee delivery, as our sales have already been large, and some varieties of fruit will be scarce this year.
Apricots, Peaches, Pears, Plums, 25c each; $2.75 doz.
Figs Preserved, Figs Pickeled, 30c each; $3.25 dozen.
Strawberries, Blackberries, Loganberries, 35c each, 3 for $1.00, $3.75 doz. White Cherries, Black Cherries, Raspberries, 40c each, 3 for 75c, $4.25 doz.
Mail or telephone your order at once, and we will book it for delivery when goods are in. Freight prepaid on orders of three dozen, or over, to railroad points within the limits of Southern California.
SPRING·ST·426·428·430
PHONES·EX·38·

Reductions in Dinner Sets
White semi-porcelain set, for six people $4.00
Value $5.50.
Decorated semi-porcelain set, for six people 7.45
Regular price $9.65.
Decorated Bavarian china dinner set, for 12 people 20.00
Value $35.00.
Decorated Haviland china linner set for 12 people . 27.50
Regular price $35.00.
H. F. VOLLMER & CO
313-315 S. Broadway
Next to Examiner Bldg.

KODAKS
Photo Supplies
Artists Materials
Picture Framing
Developing
Printing and
Enlarging
HOWLAND & CO.
PHONES 211
310 South Broadway

Visiting Shriners' Club Day.
At Playa del Rey, Saturday, July 28. Tickets 60c, including transportation and skating or bathing. Athletic sports for every one. Cars leave corner Fourth and Hill every 15 minutes. Los Angeles-Pacific Co. lines.

H. JEVNE CO.
TEMPTING SUGGESTIONS FROM OUR BAKERY
Delicious rolls, palate-tempting cinnamon buns, old-fashioned sugar sprinkled doughnuts, and many other superlatively pleasing warm weather delicacies from the famous Jevne ovens at 10c per dozen.
Remember, Jevne's bakery goods are wholly different from the ordinary bakery products—are made from the purest and best materials and are wholesome and easily digested. Just the thing for the children and grown-ups, too. Enjoy some of these toothsome bakery delights today.
ASK FOR OUR NEW FREE CATALOGUE
SMOKE JEVNE'S FINE CIGARS
208-210 S. SPRING ST—WILCOX BUILDING

Friday
Special Sale today on Atlantic Coast Mackerel. 4 nice fish for 25c. About Half Price.
WE ARE RELIABLE GROCERS
Either Phone 950
Carr & Stephens
621-623 SOUTH BROADWAY

WHOLESALE HAY
BOTH PHONES 1396
L. A. Hay Storage Co
Offices are moved to Hay house 1020 East 7th St., near Alameda

Tennis Shoes For Men and Women

This substantial tennis shoe comes in white canvas, with welted rubber sole—sizes for both men and women.
Price $3.50
Wetherby-Kayser Shoe Co.
215 South Broadway
Shop Closes at Noon on Saturdays

DAMSON PLUMS
excellent specimens, well developed; all of good size, every one sound and solid, juicy and tart. Just in prime condition for jelly. Don't miss them.
LUDWIG & MATTHEWS,
Phones 550. 133-35 S. Main.

PIANOS PACIFIC MUSIC CO.
437 South Broadway
IVERS & POND PIANOS Sole Agents
J. B BROWN MUSIC CO., 648 South Broadway.

KRYPTOKS
far and near
glasses without lines
single lenses with the results of two.
Dr. Geo A. Collins

Los Angeles County—Its Cities and Towns.

NEWS REPORTS FROM CORRESPONDENTS OF THE TIMES.

WOMAN HURT IN RUNAWAY.

COWARD IN PASADENA LEAVES PARTY TO ITS FATE.

When Horses Start to Run, Driver Climbs Hurriedly Out, Forsaking Two Ladies and Little Child—Overturning of Carriage Probably Prevents Serious Fatality.

Office of The Times, No. 26 S. Raymond Ave.

PASADENA, July 26.—Mrs. J. F. Lowdermilk of No. 145 North Wilson avenue suffered a painful accident in a runaway this evening. In company with two women, a man and a little child, she was driving down Wilson avenue when the team of broncos drawing the carriage took fright and ran away.

The animals tore down Wilson avenue to Colorado street where they attempted to turn the corner too sharply overturned the rig, throwing the occupants out and breaking Mrs. Lowdermilk's right arm. The other occupants of the carriage were not injured other than to be slightly shaken up, but the rig was demolished.

The man who was driving the rig deserted the women as soon as he saw that the horses were beyond control, and climbed out of the carriage, leaving the occupants to their fate. But for the fortunate overturning of the carriage the women would undoubtedly have suffered serious injuries, as the horses were frantic and were tearing down the street at a mad rate.

Dr. Fiske attended Mrs. Lowdermilk and set the broken arm, after which she was taken to her home where she now is resting comfortably.

TWICE VICTIMIZED.

S. P. McCarren of North Pasadena reported to the police this morning that twice within the past few days his house has been entered and a small sum of money stolen. The first offense took place several days ago and was not reported, as Mr. McCarren thought that the money had probably been mislaid, there being no trace of the house having been rifled. Yesterday, however, the thieves forced an entrance for the second time and walked off with an old gold piece of considerable value.

Mr. McCarren does not think that the crime was committed by desperate criminals, as there were no traces that any endeavor had been made to steal other valuables. He is inclined to lay the blame on small boys who, knowing where the money was kept, entered when no one was around.

There is no trace as to the identity of the culprits but the police will keep a close watch on mischievous youngsters in the neighborhood in order to prevent a repetition of the offense.

BOY IN COURT.

Harold VanCott, the small son of Mr. and Mrs. A. H. VanCott, was the defendant in a battery case tried before Judge Congdon this morning. The lad was accused of having abused the young son of Mrs. Brandenburg, and the irate mother was in court prepared to press the charge.

So far as could be learned from the youthful culprit and his accusers, he had used a toy gun on the person of the Brandenburg lad with disastrous results, after having himself, been made a target for the Brandenburg boy's marksmanship with sundry rocks. After hearing all of the evidence in the case Judge Congdon came to the conclusion that it savored a good deal of the time-honored "tempest in a teapot" and discharged the defendant, warning him of the danger of making promiscuous use of fire-arms.

BASEBALL TALK.

Again has the management of Meyers's baseball team been changed and it is announced that by the final agreement reached last night between Messrs. Meyers, Dexter and Easterly, affairs were placed in such a position as to warrant the expenditure of considerable money in providing for the care of the team. Despite the up-hill road which the team has had to travel for several months, it is now on a substantial basis and is securing good support.

Henceforth the destinies of the club will be guided by the three men mentioned and the expense and responsibility will be divided among them. New uniforms will be orderd at once and the ball grounds will be fixed up by the addition of a new grand stand and other improvements.

SAVING THE DOGS.

At the meeting of the directors of the Humane Society this morning Humane Officer McAney reported that the applications for dog licenses were coming in rapidly and that more than 500 had been issued up to date. Last year the owners were extremely slow about taking out their licenses and the officers of the society had considerable difficulty in collecting them. The threats of arrest had a good effect upon the laggards this season, and they responded promptly to the notices sent out by the society.

The drinking-troughs which the society have caused to be placed in different parts of the city have met with the approval of teamsters and others whose horses are forced to work during the heat of the day, and the spirit of humanity which prompted the society to place them on the streets is being highly commended. The work of installing the troughs and fountains has not been completed and from time to time others will be added as the need for them is manifest.

FOR FIVE-CENT FARE.

The city authorities have taken hold of the five-cent fare matter for the residents of the newly-annexed eastern addition and have moved the "city limits" sign out to the new boundary lines. Residents of the new part of the city registered a complaint that they were being charged 10 cents. The matter was referred to the City Attorney. He advised the complainants that they need not pay more than 5 cents even though the conductors demanded more.

The officials of the Pacific Electric Company claim that they had not been officially notified of the change in the city limits and were therefore unable to take the matter up with headquarters until they had some official information to present. The matter will be settled at once.

AROUND THE TOWN.

It is now estimated that more than 5000 citizens of Pasadena are qualified to vote at the coming primaries. The old register contains 4200 names while 2800 have already been placed on the new one. Many of the names on the old register are on the new also, owing to the fact that the men have moved from one precinct to another, but this will not keep the total from mounting up beyond the 5000 according to the estimates of the authorities. Although yesterday was the last day on which citizens could register in order to vote at the primaries, the registration clerk is still busy at his work and will continue to add the names of belated voters.

A suggestion has been made that when the proposed Arroyo Seco Park is laid out a space should be set aside and kept in condition for a public picnic ground. The idea is to have suitable tables and benches, constructed out of strong timber such as is used in Rubio Cañon, placed under the over-hanging trees. The project took definite form last week after the petition from the Lady Maccabees for permission to use one of the city parks as a picnic ground had been refused by the commissioners. The general feeling is that the commissioners acted properly in the matter, but that some place should be provided where such picnics can be held.

At a meeting of the Health Camp Committee of the Humane Society held yesterday afternoon, it was voted to incorporate the committee under the name of the Health Camp Association. The work of providing for a camp for the care and treatment of poor tuberculosis patients, who are unable to stand the expense of a regular sanatorium has been in progress for some time, and arrangements have been completed whereby the institution will be put in running order within a short time. The site for the camp has already been purchased, and the committee has $1500 on hand with which to begin construction work.

All of the arrangements for the Pasadena picnic at Long Beach next month are now complete. It has been decided to hold the athletic contests on the beach instead of in the park, as first planned, and a desirable course will be provided on which the competitors can test their strength and skill. Aquatic sports will make up a considerable part of the programme, and probably a water polo game will be included in the list.

Grand Exalted Ruler Henry A. Melvin of the Elks, accompanied by Mrs. Melvin, visited Pasadena this morning and was the guest of local Elks. A brief reception was held at Elks' Hall after which the visitors were taken in tow by local members of the order and shown about town. At noon time the party brought their guests back to the railway station and Mr. and Mrs. Melvin returned to Los Angeles.

Artists' materials at Wadsworth's. Bibles at Morris-Thurston Co.

DEAL IN ACREAGE.

Wisconsin Lumberman Invests in Land on San Vicente Boulevard, at Santa Monica.

SANTA MONICA, July 26.—Louis Van Winkle, a retired lumberman and millionaire from Wisconsin, has purchased 153 acres on San Vicente boulevard, east of Seventeenth street. The stated cash consideration is $103,000. Redlands and Riverside capitalists have bought 150 acres in the same vicinity for a stated price of $800 per acre. This raises the total of four sales in this locality during the week to $323,600. The number of acres transferred was 453, all bought as an investment.

BEACH BREAKERS.

Women who feel an interest in equal suffrage are called to meet on Tuesday afternoon at the residence of F. H. Taft on Oregon avenue, when arrangements will be discussed for the annual county convention to be held in Los Angeles in October. Mrs. F. C. Porter, president of the county organization, will be present.

The City Council's septic sewer investigating committee will visit Venice and Soldiers' Home tomorrow for the purpose of investigating the septic tanks at those places. The report of this committee is to be used as a guide for the City Trustees in providing some method for the disposition of Santa Monica's sewage.

Bert Brasier of Sawtelle was sentenced to the County Jail by Justice of the Peace Jenness for forty days. He was found guilty of disturbing the peace in creating a "rough house" in a Sawtelle poolroom.

SPRINTERS RACE AT BEACH.

Knights and Ladies of Security Hold Social Session and Competitive Games.

LONG BEACH, July 26.—Seven hundred members of the Knights and Ladies of Security enjoyed their annual picnic at the beach today, and were entertained by the local lodge. After a basket luncheon the members gathered on the beach where a programme of competitive games was given.

The fat men's race was won by W. H. Magruder; ladies' race, Mrs. Mary Brydon; sack race, D. H. Heydenrich; three-legged race, C. D. Post and W. Hildebrand; potato race, Miss La Grille. The winners are all members of the Los Angeles lodge. Adjourned to the auditorium. W. G. Cleveland gave an address on "Who and What We Are."

Los Angeles drill team gave an exhibition drill, making a fine showing of floor work.

STATEMENT OF ROCKWELL.

John Rockwell of this city, writes to The Times in reference to the report of the recent visit of Commander John C. Charles Fremont here. In the report it was stated that Commander Fremont was conducted to the top of Signal Hill where his father planted a marking stone half a century ago. Mr. Rockwell indicates a belief that Gen. Fremont did not plant such a mark and says:

"There is a granite stone on the top of the hill that is well known, and which was planted there by myself in the summer of 1853, and this marks a station of the United States Coast and Geodetic Survey, in which work I was at that time engaged. Directly above the stone I erected a signal pole and built a fence about it to protect it from the cattle and horses that roamed everywhere, and on the pole was a notice printed on cotton cloth in English and Spanish, telling what the signal was for and requesting that it be not disturbed. This is the signal from which the hill derived its name, and every vestige of it has been carried away. The stone remains where I placed it, and its history is well known in the office of the Coast and Geodetic Survey in Washington."

SANATORIUM PLANS.

The Seaside Sanatorium and Medical Dispensary Company, organized last week with a capital of $200,000, has purchased two lots on the bluff, just west of Alamitos Park and will erect a modern sanatorium and rest home, 40x180 feet, and four stories in height, for the care and treatment of invalids. The building will contain 112 rooms, also dining rooms, parlors and a complete laboratory and dispensary. A tunnel from the basement to the beach will enable patients to go to the ocean and return without publicity or annoyance. A bathroom, plunge and sun parlor are to be built on the sand.

MUD FLAT CONTROVERSY.

The troubles on the mud flats have assumed a new phase. The Dock and Terminal Company has served notice on the Land and Navigation Company that it must take action at once to quiet title and secure rights to property sold by the latter. At a conference this morning Manager Dunn of the Salt Works announced that the company would insist upon its claim. This decision means that the matter will be thrown into the Federal courts, as in order to proceed with this dredging the dock company must have an injunction at once.

Century-old oak near town's business center, which Monrovia people will try to save from destruction.

WAKE UP AND SAVE TREES!

Stately Oaks, One Hundred Years Old, at Monrovia, May Be Cut Down by Contractor.

MONROVIA, July 26.—The stately oak trees on Palm avenue east of Myrtle will be cut down in street improvement work unless popular sentiment intervenes to save them. The trees are more than 100 years old. The street contract has been awarded and no one is legally empowered to change the specifications as to lines and grades. Two years ago there were many protests against the destruction, under similar circumstances, of the pepper trees along Myrtle avenue.

Street Superintendent Monroe said today: "The people are not informed as to the facts in the case. When they are, I know they will hasten to save these native trees which are the only large ones on the avenue. They have not interfered with traffic in the twenty years since the city was founded, nor will they in the future. The trees can be saved by a slight deviation from improvement specifications; but Mr. Halloway, the contractor, has no right to make this change. If citizens will register a protest with the Board of Trustees, I believe that body could arrange with Mr. Holloway to save the trees, since he will then be assured that such action would not work to his advantage."

CONDEMNATION SUITS END.

As will be told in the Superior Court news of tomorrow's Times, an award of $4000 was made by the jurors to Capt. H. D. Fowler of Duarte for a right of way across his land by the Suburban Electric Railway Company. Capt. Fowler had asked for $12,000.

The condemnation suit against J. J. Kloess was argued today before Judge Monroe. As referee he will examine the property next Sunday. He will give his decision next week. The settlement of the two cases will remove all obstacles to the extension of the Monrovia branch to Azusa and Glendora. It was stated authoritatively today that construction work will be commenced in September.

MONROVIA NEWS IN BRIEF.

The public library here will be closed on Monday and Tuesday and on August 1 will reopen in temporary quarters in the City Hall, the large south room on the lower floor of the building having been remodeled for the purpose. The contract for the new library building has not been let.

The Duarte-Monrovia Exchange has opened its packing-house at Duarte for the shipment of Valencia oranges. About thirty-six carloads will be shipped by members of the exchange.

Mrs. C. A. Sarwine entertained thirty members of the Eastern Star Lodge on the lawn of her home on Falling Leaf avenue, Duarte, yesterday. The ladies devoted the afternoon to sewing for the room to be furnished in the Masonic home at San Gabriel by Monrovia Chapter.

Mrs. S. E. Salisbury, Mrs. Grace Freese and Misses Margaret Cross, Edna Chamberlin, Ethel Monroe, Edna Ferguson, Elizabeth Bovee, and Marjorie Maynard constitute a party which will leave tomorrow morning for a three weeks' vacation in the mountains at Sturtevant's Camp.

Contractors Davisson and Smith have commenced the improvement work on Olive avenue, after being delayed for some weeks while the Pacific Electric Company lowered the tracks.

Late Valencia oranges are being shipped this week from the Spence packing-house on the Santa Fé.

James Causey of Los Angeles has rented the Baker cottage on Linwood avenue and will move here with his family.

City Clerk L. E. Hotchkiss, accompanied by his family, left today for a two weeks' visit at Long Beach.

Mrs. E. C. Uhl and her daughter, Gretchen, are at Long Beach for a sojourn of several weeks.

Mr. and Mrs. Albert Widmeier have returned to Monrovia and reside on East Lime avenue.

MALT TRUST TO MOVE.

MINNEAPOLIS, July 26.—The American Malting Company or "malting trust," capitalized at $30,000,000, the greatest corporation of its kind, and predominant in the barley trade of the United States, will remove its western purchasing headquarters from Milwaukee to Minneapolis about August 1.

ALL'S QUIET AROUND VENICE.

IMPENDING ERUPTION DOESN'T FEAZE THE MIDWAY.

Kinney Company Suspends Miniature Railway—Coit Declares It's "a Put Up Job"—Sage of Plaisance Oblivious to Rumblings—Spirit of Discontent Still Prevails.

VENICE, July 26.—Venice continues to sit placidly in the crater of a volcano which threatens to become active at any moment. Steam, smoke and fumes are being emitted from numberless blind fissures, while "Foxy Grandpa," the Midway sage, fiddles the same old tunes that were chestnuts in the day of Nero. Midway is apparently oblivious to the impending peril, hears not the ominous rumblings, and lives every hour as complacently as if the eruption were scheduled far in the future.

Nevertheless, Venice is in a transitional state. With the summer season at its height, the Kinney Company has tied up the miniature railway, which is one of the most remunerative of the attractions. The engines lie dead in the round house, and the little trains are now asleep in the car sheds. This condition will prevail for at least six weeks, as it was decided to replace a wooden bridge crossing an arm of the canal with a concrete structure.

Behind this move is said to be a desire on the part of the Kinney Company to rid itself of J. J. Coit, who holds a five-year contract on the miniature road. This has proved a paying business, and Coit and his associates believe the delay at this time is made in order to discourage them and to influence them to surrender their contract at bargain figures, so that the Kinney Company may make a new one more advantageous to Kinney.

The bath house people are clamoring for Kinney's fulfillment of his part of the contract. They are urging that the canals be regularly cleansed and freshened, and that the swimming lake be replenished regularly with fresh water. They are also demanding that the promised gymnasium be built, and that a restaurant planted on the gymnasium site be removed.

Welcome, whose contract covered the garage and livery privileges, is sueing the Kinney Company for damages in the sum of $250,000.

The "kiosh man," on the ocean front, is also among the colony of dissatisfied tenants, and the ruins of the foundation of the big hotel that was never built reverberate the anvil chorus.

But there is a bright side to the Venetian picture. Men are rushing work on the new $40,000 dance hall by the Windward-avenue pier. When completed it will be one of the finest structures of the kind in the West. Seven long sections of giant pipe have been distributed along the pier, to be used in the extension of the conduit. When this pipe is placed in the sea it will facilitate the tides in filling the canals and swimming lake with fresh water from the sea. At the end of the breakwater a wave motor is nearing completion, and will be in operation within a few days. It is designed to harness the waves and make docile a sufficient quantity of power to illuminate the breakwater. On the Midway one force of builders is busy in the construction of a novelty known as "The Bumps," while at another point the carpenters are hammering into shape another unique attraction called the "Helter-Skelter."

WOMAN CAMPAIGNING.

Visits Soldiers' Home to Secure Votes of Veterans for Republican Nomination.

SOLDIERS HOME, July 26.—The monotony of political campaign visits was broken today by the advent of Miss Kate Ames of Napa, who announces herself as a candidate for the office of State Superintendent of Public Instruction.

After luncheon at the headquarters' mess, she devoted the afternoon to making the acquaintance of members most active in political affairs of the camp.

PICKET SHOTS.

Prof. Brough, who does political economy in the University of Arkansas, and is the son of a late veteran member of the home, gave a lecture in Memorial Hall Tuesday evening on "The South's Tribute to the Nation's Soldier." The discourse was replete with anecdotes, new and old, of noted statesmen and soldiers.

The following deaths have occurred during the week:

Thomas O'Donnell, late Co. C, Fortieth New York Infantry, a native of Ireland, admitted from Santa Barbara, Cal., in 1897, died July 22; aged 77.

Thomas Carr, late Co. C, Twenty-eighth Wisconsin Infantry, a native of Wisconsin, admitted in 1895, died July 24; aged 61.

Robert K. Smith, late Co. A, Fifteenth Maine Infantry, a native of Maine, admitted from Bingham, Utah, July 2, 1906, died July 25; aged 61.

FALLING TREE STRIKES AUTO.

Woman's Fingers Broken by Tall Timber Felled Across Road as Machine Passes.

OCEAN PARK, July 26.—George R. Bentel, Dorsey Patton and party had a narrow escape from a serious automobile accident yesterday afternoon on the county road, en route from Los Angeles to Brentwood Park. Along the way some men were felling tall eucalyptus trees. As the machine was passing at a good pace, one of the trees fell directly across the road. Fortunately, the car had passed so far that the tree missed the occupants, except one of the women of the party. Her arm was resting on the back of the seat and one of the limbs of the tree struck her, breaking two fingers. The $12,000 steel automobile was not injured.

OCEAN SPARKLETS.

The cemented plaza fronting the new pavilion is to be converted into a palm garden. Seats will be arranged for the accommodation of music lovers, and the place will be converted into an entrancing retreat.

A meeting of the Santa Monica Bay Republican Club is called, to be held on Saturday evening in the concert hall on the second floor of the new pavilion on Pier avenue. The presiding officer will be M. R. Kink, vice-president for this section of the bay. The next meeting will be held at Venice, when Vice-President Frank Lawton will be in the chair.

The fact that over 200 physicians in this city use PURITAS is living, authoritative proof of its healthful properties. YOUR health demands it daily.

5 Gallons 40c
Either Phone—Ex. 6

Men Only

WEAKNESS

FUNCTIONAL WEAKNESS IN MEN IS in reality a comparatively simple ailment, and is but a symptom of local disorder, a state of chronic inflammation of the prostate gland. No stimulating treatment, whether internal or locally applied, can do more than excite temporary activity. By my system of local treatment I restore absolutely normal conditions throughout the organs involved, which promptly results in complete and permanent restoration of strength and vigor. This treatment is original with me, and is the only radical and certain cure yet devised.

VARICOCELE

Varicocele is a relaxation, knotting and twisting of the most vital blood vessels of the organic system. It stagnates the local circulation and interferes with the processes of waste and repair. Neglect brings derangement of functions and injury to the general health. Most physicians resort to surgical operations and hospital treatment. I cure Varicocele in one week without operation, pain or detention from business. My cures are absolutely permanent and no ill effects whatever can follow my treatment.

Contracted Disorders

I have reduced the time required for curing contracted disorders about one-half. This is an important achievement. It replaces danger with safety. It forestalls chronic complications. It removes the infection and inflammation before that vital center, the prostate gland, can become involved. To many men it means the difference between perfect health and a lifetime of misery and functional weakness. My method is mine alone. My treatment is original. In some features it resembles the ordinary. In its chief essentials it is different. In results it is entirely different. It is safe, prompt and thorough.

The above, together with Organic Weakness, Nervo-debilitation, Lost Vigor, Specific Blood Poison, Stricture, Piles and Reflex Ailments, constitute my specialty and are the only diseases I treat.

Dr. Taylor,
The Leading Specialist

I Cure the Cases That Others Cannot Cure

A bold statement, but just as true as it is bold. Not all cases that others fail to cure are curable by my methods, but fully ninety per cent. of them are. The way to learn whether your case is curable is to consult me. I know exactly what can be done in every instance. I ought to know this, for I have done nothing else other than treat men's diseases for twenty-five years. If your case is curable I will treat you. If it isn't I will not. If I treat you, and if you so desire,

I Will Wait for My Fee Until You are Well.

I state nothing in my announcements but the straight, square truth. It will cost you nothing to call and talk over your case. You can find out all about your trouble and you can later arrange to begin treatment any time you like. My offices, comprising ten rooms, are the largest, most elegant and best equipped in the West.

Dr. Taylor & Co.

305½ S. Spring Street Cor. Third
Ramona Block Los Angeles, Cal.
Hours 9 a. m. to 9 p. m. Sundays 10 to 1 only

Dr. Greene & Co.

254 South Broadway,
Los Angeles, Cal.
San Diego Office, 6th and F Streets
San Bernardino, 550 Third Street

No Pay Unless Cured

WE ARE THE LONGEST LOCATED AND OLDEST SPECIALISTS IN LOS ANGELES, having been located here 20 years. We do not advertise cheap, inferior treatment, but we give you all the results of years of ripe experience, gained in the treatment of many thousands of patients. We give you our skill and ability in the treatment of diseases of men for a fair fee, which may be paid in any way the patient desires. INVESTIGATE OUR METHODS AND LEARN THAT WE ARE ALL WE CLAIM TO BE, AND WHEN YOU PLACE YOUR CASE IN OUR HANDS YOU ARE SURE OF GETTING THE BEST TREATMENT THAT CAN BE OBTAINED ANYWHERE. WE CURE Blood Poison, Skin Diseases, Sores, Ulcers, Stricture, Varicocele, Hydrocele, Nervous Decline, Weakness, Piles or Chronic Diseases of the Kidneys and Prostate.

SPECIAL DISEASES—Newly contracted and chronic cases cured. All burning, itching and inflammation stopped in 24 hours; cures effected in 7 days. We cover the entire field of Special and Chronic, Deep-Seated, Complicated Diseases.

Write, if you cannot call. All correspondence strictly confidential, and all replies sent in plain envelopes.

WE CHARGE FOR CURES ONLY. We do not expect pay for our services unless we cure a patient sound and well, so that he will be entirely satisfied, and will never again have to be treated for the same trouble.

Hours—9 a.m. to 5 p.m.; Evenings, 7 to 8:30; Sundays, 9 a.m. to 12

Men Successfully Treated

In the treatment of the numerous Pelvic Diseases so common among men, we believe that our experience and past success warrant us in saying that we can accomplish all that is possible, and invite every man to come and see us who has either STRICTURE, VARICOCELE, WEAKNESS, DISCHARGES, CONTAGIOUS PRIVATE DISEASE, BLOOD POISON, ETC.

"It is no more that we expect to hear nearly every man who consults us relate a long story of his having been unsuccessfully treated, but in nine cases out of ten such experience can be attributed to the fault of the afflicted man, for he has had himself under the care of physicians of not sufficient experience to be past their experimental practice."

Any man seeking treatment should know that to insure himself of effectual treatment he should employ a specialist of ripe age and long experience.

Come to see us and note the difference in the way experienced specialists will treat you, and how soon you can be benefited by the right kind of treatment. If you are skeptical we can refer you to former patients, who will vouch for our conscientious, successful, "GOLDEN RULE" dealing with them.

To demonstrate our cures we will until AUGUST 15 charge only ONE-HALF our regular fee.

BEECH'S VIGORINE cures weakness and failure; compounded and used only by us; in plain packages; by mail, $1; 6 for $5. Send for it.

Men out of town, write for booklet explaining how many cases are cured by our special home treatment.

Hours—9-12, 1-5, 7-8; Sundays, 9-1.

DRS. BEECH BROS.

224 South Spring
Germain Bldg. Opp. Orpheum

MEN

We Are Specialists for Varicocele, Hydrocele, Stricture, Piles, Fistula, Blood Diseases, Contracted Diseases, Private Diseases, Loss of Vital Power, Kidney and Bladder Troubles.

WE GUARANTEE AN ABSOLUTE AND PERMANENT CURE in every case we treat of varicocele. We will show to any man wishing to be cured a dozen leading business men of Los Angeles that we have cured. This fact, with our GUARANTEE of a cure, ought to convince men that they can be cured of varicocele.

CONTRACTED DISEASES AND BLOOD POISON

These troubles are thoroughly understood by Dr. Harrison and his associates. For over twenty years they have successfully treated cases of troubles. Experience, founded on a thorough medical education, has brought to them perfect methods which enable them to give these troubles the very best recognized modern treatment.

NOTE THE FOLLOWING

Our Journal can be had without asking for at the bottom of our stairway, to the right. It contains much valuable information. Help yourself to one, or write to us and we will mail it.

Doctor Harrison

204½ S. Broadway, Cor. Second S.
Private Entrance Corner Second St.

MEN

You Receive My Personal Attention When You Visit Me

No Unskilled Helper

Bungles with your case and makes you fair promises.

I wish to have the public know that my methods are local and direct and are given by myself only in my offices. I positively refuse to TREAT BY MAIL.

VARICOCELE

I cure soundly and completely in 4 to 6 days. No pain or discomfort attends the treatment.

Functional Decline

This may be caused by irritation of the nerves, over-work, excesses, etc. By restoring the balance of the reproductive organs I bring increased circulation and vitality, renewing normal actions of the functions.

Stricture

My treatment softens and relaxes the diseased membrane and the formation is completely destroyed.

Contracted Diseases

Can be cured permanently, but only by thorough local treatment properly given—7 to 10 days is all I want to cure you completely. Piles, Fistula, Blood Diseases, Functional Decline, Kidney and Bladder Troubles and Hydrocele.

Dr. Morton 316 South Broadway

Hours 9-4 Evenings 7-8 Sundays 9-12

Female Diseases and Weaknesses

Send $1 for a month's supply of my Vito-line, a regulator and health food. We treat successfully all forms of female diseases. Consultation free. Private entrance. Office hours 8 a.m. to 8 p.m.

Dr. Martin & Co.

254 South Broadway
Suite 18 Los Angeles, Cal.

LADIES

DR. CARTER'S MONTHLY REGULATOR

ALWAYS relieves the most obstinate Monthly Irregularities in a few hours.

It will not injure the most delicate woman and is POSITIVELY GUARANTEED in every case. Ladies are cordially invited to call and consult free of charge, a regular licensed physician of 20 years' experience in treatment of Monthly Irregularities, Sterility, Change of Life, Cancer and all diseases peculiar to women, by improved methods, without resorting to painful and dangerous operations.

Consultation free and strictly confidential. Hours 9 a. m. to 6 p. m. Sundays 10 to 12 a. m.

DR. & MRS. CARTER

204 Mercantile Place, over 343 S. Spring Street
Home Phone 9083, Main 4370

Epilepsy, Locomotor Ataxia, Paralysis, Goitre, Diabetes, and all Nervous Diseases. No pain, no injurious effects. Free consultation.

Pacific Medical Co.,
526 Fifth Floor, 145 S. Spring Street.

Blood and Skin Diseases a Specialty

Rupture, Piles, Varicocele and Strictures Cured Without Cutting.

MELVIN E. SYKES, M. D., 422 1-2 S. Spring. Grand Pacific Hotel.

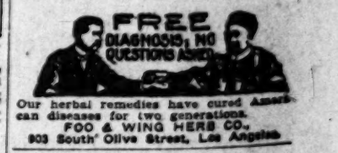

Our herbal remedies have cured American diseases for two generations.

FOO & WING HERB CO.
803 South Olive Street, Los Angeles

Rupture

NO Knife used or time lost. Pay until cured.

Call and see testimonials in our office. Address FIDELITY RUPTURE CURE 415½ S. Spring St., Los Angeles. Rooms 5, 6. Hours 10 to 1 and 7 to 8.

McBurney's Kidney Bladder and Rheumatism Cure

ONE BOTTLE CURES

Pains in the small of the back, stone in the bladder, Bright's disease, female troubles, incontinence of urine, brick dust deposit, bed-wetting of children, gravel, gall stones, thick, turbid, frothy urine, dropsy, diabetes, rheumatism. Price $1.50.

McBurney's Liver Regulator and Blood Purifier

The liver is affected by catarrhal poisons, extending from the stomach into the ducts of the liver. Quickly cured with little cost.

"Do you get dizzy?"
"Do you have cold feet?"
"Do you feel miserable?"
"Do you get tired easily?"
"Do you have hot flushes?"
"Are your spirits low at times?"
"Do you have rumbling in bowels?"

McBurney's Liver Regulator and Blood Purifier will cure the most stubborn case of liver trouble. Price $1.00.

W. F. McBurney, 2007 Vermont ave., Los Angeles, Cal. Sold by all Druggists.

Every Woman

is interested and should know about the wonderful MARVEL Whirling Spray

The new Vaginal Syringe. Instructions and Booklet—Best—Most Convenient. It cleanses instantly.

Ask your druggist for it. If he cannot supply the MARVEL accept no other, but send stamp for illustrated book—sealed. It gives full particulars and directions invaluable to ladies. MARVEL Co., 44 E. 23d ST., NEW YORK.

OFF DRUG CO., 214 S. Spring, L. A., Cal.

Scott's Eczema Salve

Instantly relieves and cures Chronic Facial and Infantile Eczema, Salt Rheum, Ringworm, Piles, Pimples and all Skin Diseases. Acts directly upon the affected parts. Recommended by physicians. 50c large jar.

SUN DRUG CO.'S STORES

MEN AND WOMEN,

Use Big G for unnatural discharges, inflammations, irritations or ulcerations of mucous membranes. Painless, and not astringent or poisonous.

Sold by Druggists, or sent in plain wrapper by express, prepaid, for $1.00, or 3 bottles $2.75. Circular sent on request.

Many who formerly smoked 10¢ Cigars now smoke

LEWIS' SINGLE BINDER STRAIGHT 5¢ CIGAR

Successfully Treated

ren

treatment of the numerous Pe- is so common among men, we be- our experience and past success e in saying that we can accom- that be possible, and invite every come and see us who has either RE, VARICOCELE, WEAKNESS, SES, CONTAGIOUS PRIVATE DIS- OOD POISON, ETC. no more that we expect to hear ery man who consults us relate a of his having been unsuccessfully ed in nine cases out of ten such can be attributed to the fault of ed man, for he has had himself care of physicians of not suf- erience to be past their experimental

n seeking treatment should know ure himself of effectual treatment employ a specialist of ripe age experience. see us and note the difference in experienced specialists will treat how soon you can be benefited by kind of treatment. If you are e can refer you to former patients, vouch for our conscientious, suc- GOLDEN RULE" dealing with them. demonstrate our cures. We will until ll charge only ONE-HALF our reg-

VIGORINE cures weakness and mpounded and used only by us, in ages; by mail, $1; 6 for $5. Send

of town, write for booklet explain- many cases are cured by our spe- treatment. 10 a.m. 2-4; Sundays 1-1.

S. BEECH BROS. 224 South Spring n Bldg. Opp. Orpheum

MEN

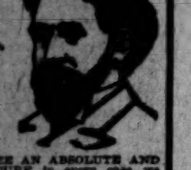

Vital and

ARANTEE AN ABSOLUTE AND CURE in every case we varicocele. We will show to any thing to be cured a dozen leading in the treatment of Monthly Irregular- by Chicago or this, County and all to be women by improved methods. ng to unfold and dangerous questions- ultation free and strictly confidential. to 8 p. m. Sundays 10 to 12 a. m.

& MRS. CARTER n Plaza, over 849 S. Spring Street Phone 9088, Main 4570

Locomotor ataxia, Goi- es, and all iseases. No jurious ef- consulta-

dical Co., oor, 145 S. Street.

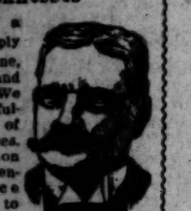

Blood and Skin Diseases a Specialty

Rupture, Piles, Varicocele and Strictures Cured Without Cutting.

MELVIN E. SYKES, M. D., 423 1-2 S. Spring, Grand Pacific Hotel.

FREE

romedies have cured Amark for two generations. & WING HERB CO., Olive Street, Los Angeles.

upture

O knife used or time lost Pay until cured. stimonials in our office. address UPTURE CURE 415½ S. Spring es. Rooms 5, 6. Hours 10 to 4

South of the Tehachepi"—Neighboring Counties

NEWS REPORTS FROM CORRESPONDENTS OF THE TIMES.

OSTMASTER OF FULLERTON HIT.

ER RECEIVED SAYS HIS RK IS UNSATISFACTORY.

ster Reported to Have Filed ges Against Him—Candidates the Office Begin Securing Sup- Congressman Smith May a Hand in the Contest.

LLERTON, July 26.—A letter re- here from Washington, D. C., s the news that the postoffice ter for the Pacific Coast has charges against Postmaster r of Fullerton and also recom- d that he be removed from of- This has brought out a number ndidates for appointment and mes of two or three men will mitted to the Republican County l Committee for indorsement.

stant Postmaster Stevenson homas Drips, a groceryman, are ates for the office and are re- good support. Assemblyman e has indorsed Drips and a r of members of the central ttee have promised to support Stevenson has also been prom- e support of many business d has several central committ- in his ranks.

reported today that a "dark will be brought into the race or two.

RESSLAR WILL FIGHT.

charge against Tressler is in- cy and neglect of duty, it is He will make a strong fight to the office. He was appointed on ndation of ex-Congressman just before Daniels retired ice.

ressman Smith has been called and is expected here in a few He is corresponding with the an Central Committee and r of Fullerton. Whether coming to recommend some appointment or will try to e office for the incumbent is n. The letter mentioned above that the department at Wash- has notified Smith that the in the postoffice is not satisfac- that something must be done

F BUY WATER WORKS.

ial election will be held in on August 21 to vote on the ion to purchase the city wa- from the Adams-Phillips $25,000. Many business men favor of buying the plant with of getting fire protection, for

your vacation among pines on

DWARF ALMOST DROWNS.

Dip at Newport and Is Rescued Shallow Water in the Nick of Time.

ORT, July 26.—While a dwarf ying a dip in the surf at Bal- erday, he almost lost his life. out a short distance from t because of his diminutive did not require much water e him. There were several ut when he called for help d he was jesting. He was going under twice.

ind pigs" at Newport steeping residents awake disturbing things general- st few nights.

of incorporation is well but the final vote will not until August. report for the week shows 30,000 pounds.

an Smith and daughter uld are at the Balboa Ho-

balmy nights on Mt.

NGTON BEACH ORATORIO.

NGTON BEACH, July 26.— auditorium was formally last evening with the of the oratorio, Handel's Special cars were required the people who came from s to attend. The big hall ed to the doors. The chorus ted by Eugene E. Downs. y L. O'Donoughue acted as . The soloists were Miss Card, soprano; Miss Fannie rbig, contralto; Oscar Lafay- an, tenor; Frederick Irving.

Methodist camp meeting will day evening. There will be Saturday evening. An all- will be held Sunday. Hamilton will be present and

TMENT SUIT SETTLED.

Woman Wins Case Against nds Widow—Must Leave Her Husband's Home.

BERNARDINO, July 26.—The of Judge Bledsoe, upholding of the late R. R. Miller, prac- cides the ejectment suit in- by Mrs. Florence M. Steven- Los Angeles against Mrs. Mil- ot her from the home of her husband at Redlands. cision leaves Mrs. Miller no upon which to maintain a the property. It is believed Miller will be able to secure left her under the will of and, through the invalidating ause forfeiting to her the be- uld she contest the will.

RE MARRIED NOW.

parlors of the Stewart Hotel Delmar Alonza Casselman, Dr. D. L. Casselman, a physician of Los Angeles, was to Mrs. Grace Victoria Lor- ame at the Patton asylum selman as an inmate met

After his commitment he be- serious about the asylum and charged as cured took a place at the institution, having in came become infatuated with tron who was in charge of the cottages. tron's husband was killed in ken up an electric car a year mas. The young man is e independently wealthy in ame. Dr. Casselman wired ngratulations last night. The was performed by Rev. Rob- of St. John's Episcopal The young folks are said to to Denver on their honey-

RE AND THERE.

that her son, whom she had in seven years, lay dead in east of town, an aged In- an walked all the way from settlement near Indio to only to find that the body ead of her son, the woman an exhausted condition.

Friday "Something Doing" Day

Fifth Street Store—Broadway and Fifth, Los Angeles

Undermuslins

Lot of dainty undermuslins, corset covers, gowns, skirts, chemise and drawers; factory seconds and soiled samples; trimmed with dainty laces, tucks and embroideries; well made and regular values to $2.00. On sale "Something Doing" day, each 75c.

$1.25 CHILDREN'S DRESSES 75c

Plain chambrays, figured lawns and checked ginghams; odd lines and broken sizes to 16 years; all well made and values to $1.25. On sale "Something Doing" day at 75c.

69c CORSET COVERS 25c

Corset covers and drawers; soiled samples; all fine materials; perfectly cut and extra well made; prettily trimmed with laces; values to 69c. On sale "Something Doing" day at 25c.

THE weekly clean-up of the stocks has brought to light for today a great bunch of stuff. Spread over many departments the bargain lay-out embraces merchandise of great desirability and of great value.

You'll find choice picking on the various bargain tables and in every department, and the more you buy the greater will be your savings. Notice the individual items.

$30 Women's Suits $15

Fine tailored suits made from chiffon panama, summer broadcloths and light weight serges; Eton, Prince chap, and pony coats; trimmed in laces; broadcloth and silk collars; short, ¾ or long sleeves; wide fitted Princess girdles; skirts knife plaited and trimmed in folds. Wanted colors. Suits worth up to $30.00. On sale, "Something Doing" Day at $15.

$27.50 Women's Suits $10

Panama, French serge, fancy mixtures and brilliantine suits; Eton and pony jackets; some box coats, Peter Thompson and shirt waist styles; a few silk suits in the lot; handsomely trimmed in braids, etc., well styled skirts; all most wanted colors and shades. Suits worth regularly up to $27.50. On sale "Something Doing" Day at $10.00.

Cotton Towels

Fine quality soft finish cotton duck towels; have good red borders; size 14x29; worth 60c per doz. On sale "Something Doing" day per doz. 40c, or 3½c each.

Remnants of white goods, wash goods, calicoes and ginghams, bleached and brown muslin, outing flannel, table linen and toweling all priced at ⅓ to ½ less than regular prices.

29c WHITE OXFORDS 12½c

Plain and striped white oxfords; the ideal fabric for beach wear; worth 29c. On sale "Something Doing" day per yard 12½c.

25c SUITINGS 12½c

Lisonne suitings in a good floral design; striped and checks; mercerized finish; worth 25c. On sale "Something Doing" day per yard 12½c.

17c MUSLIN 11c

Nearly 7000 yards of fine soft finish pillow case muslin; 46 inches wide; regular value 17c. On sale "Something Doing" day per yard 11c.

69c TABLE DAMASK 49c

Full bleached Irish table damask; 66 inches wide; good variety of patterns; worth 69c. On sale "Something Doing" day per yard 49c.

50c Embroidery 15c

Fine Swiss and nainsook embroidery with dainty new edges and designs; widths up to 15 inches; worth 50c. On sale "Something Doing" day per yard, 15c.

Ribbon Remnants

Dresden, satin, oriental and plaint taffeta ribbon remnants; wanted colors; all lengths and widths; to close out they are priced "Something Doing" day, per yard, 9c.

10 Yard Bolt Lace 35c

A new lot of fine Val. laces; all newest patetrns and designs; very dainty lace; comes in 12-yard bolts; worth regularly 5c per yard. Specially priced for "Something Doing" day, per bolt, 35c.

35c Ribbons 15c

Fine heavy all silk taffeta ribbons; all colors and black; widths to 4½ inches; very firm body; excellent for hair bows, girdles, etc.; regular 35c quality. On sale "Something Doing" day, per yard, 15c.

"Something Doing" In Basement Departments

Refrigerators—Large size; holds 30 lbs. ice; golden oak finish; hardwood; worth $10.50. On sale at $7.75

Ice Boxes—Priced at $6.98 and $7.50

Ice Cream Freezers—The famous White Mountain triple motion; three sizes; priced at $1.59, $2.15 and $2.59

Ice Chippers—Extra quality, large size, worth 25c. Special at 15c

Grass Shears—Worth 25c. Special at 19c

Lawn Mowers—Warranted and priced at $2.98

Gas Stoves—Two burners; connects with gas tubing; Worth $2; special at $1.25

Picnic Baskets—Open splint baskets in three largest sizes, on sale at 12c, 10c and 8c

Clothes Hampers—Largest size round willow baskets; $2.25 value. Specially priced $1.48

Paper Napkins—Latest designs; priced at doz. 2c, 2½c, 3c, 4c 5c

House Brooms — Special broom made for us and sells regularly for 33c. The best selected corn goes in this broom. Special price 25c

"American Beauty" Cottage Dinner Sets at $3.87.—Pure white semi-porcelain of finest quality; set consists of 50 pieces; all large sizes and every piece perfect. Specially priced at $3.87

Cups and Saucers—White, thin semi-porcelain; good size; worth $1.20 doz. Special at 48c

Pie Plates—White semi-porcelain. Special, per set of six 24c

White Sauce Dishes—Special, per set of six 18c

White Meat Platters—40c size special at 25c and 20c size at 10c

White Dinner Plates—Thin semi-porcelain. Special per set 38c

$1.25 White Lace Curtains ....79c....

Good white lace curtains 45 to 54 inches wide and 3 yards long; new floral, scroll and medallion border designs; plain net centers; curtains worth $1.25. On sale "Something Doing" day, per pair, 79c.

25c YARD WIDE DRAPERIES 15c

Moab silks, gobelin tapestries, calias cretonnes and printed cambric draperies, suitable for wall coverings, side drapes, cushion covers, curtains, etc.; hundreds of choice patterns; 36 inches wide; worth 25c. On sale "Something Doing" day, a yard, 15c.

$1.25 ORIENTAL COUCH COVERS 65c

Oriental striped couch covers, 3 yards long and fringed all around; worth $1.25. On sale "Something Doing" day, a yard, 65c.

15c BRASS CURTAIN RODS AT 5c

Heavy brass extension rods with brass brackets complete; extend to 54 inches; worth 15c. On sale "Something Doing" day, each complete, 5c.

$3.00 LACE CURTAINS AT 19c

On Sale 8 to 11 a.m.

Odds and ends of good white and Arabian lace curtains; some slightly damaged, but most of them perfect; a clean-up in the curtain department; values up to $3.00 a pair. On sale "Something Doing" day each, from 8 to 11 a.m., at 19c.

$1.25 Waists 49c

Big lot of soiled waists; lawns, mulls and dotted swisses; long and short sleeve styles; elaborately trimmed and tucked in front and back; hundreds to choose from; worth regularly 98c and $1.25. On sale "Something Doing" day at 49c.

$3.00 China Silk Waists $1.75

Odd lines and broken sizes in fine quality china silk waists; plain tucked and trimmed styles; values to $3.00. On sale "Something Doing" day at $1.75.

$3.50 GOOD SHEER WAISTS $1.50

Lot of soiled and mussed waists of fine sheer materials; long and short sleeve styles; lace yokes and trimmed fronts; values to $3.50. On sale "Something Doing" day at $1.50.

$1.98 WOMEN'S PETTICOATS 98c

Plain black and sateen and colored foulard petticoats; cut full and wide; plaited and ruffled flounces; some samples in the lot worth up to $1.98. On sale "Something Doing" day at 98c.

"SOMETHING DOING"

The 5th STREET Store

BROADWAY & 5th LOS ANGELES. STEELE-FARIS & WALKER CO

$10.00 Suits $3.98

Women's pony, Eton and long fitted coat suits; a few Princess styles; some with colored cuffs and collars and others with braid trimmings or strapping; skirts gored and plaited; suits made of linen; suits worth up to $10.00. On sale "Something Doing" day at $3.98.

MR. ROOSEVELT, HOW'S VENTURA?

THERE'S NO RACE SUICIDE IN THIS COUNTY, THAT'S SURE.

Storks Are Working Overtime in Section and Memorial May Be Sent to President Telling the Good News—Agitation of a Year Ago Brings Results.

VENTURA, July 26.—This county is now enjoying an unprecedented crop of babies. No woman is considered in the fashion here this summer unless she has an infant in arms or in prospect, and the doctors say that it is the best baby season on record in the county in many years. No less than nine new people are expected to arrive here in August by the good old route.

This baby influx is attributed to the stork agitation in the county a year ago. Every country editor considered it his bounden duty to join the stork hue and cry, and as a result stork parties became common all over the county in society circles.

At the Fourth of July celebration at Hueneme and Oxnard the stork fad had assumed such proportions that there was a stork race pulled off, in which valuable prizes were given winning babies in the races.

It has been suggested that a county memorial be forwarded to President Roosevelt in order to acquaint him with the fact that Ventura is on the map.

MOVES TO IMPROVE.

It is confidently expected that something will be doing at the next meeting of the City Council on Monday night. Councilman Blake is desirous of introducing a resolution calling for a plaza bond issue. Councilman Sewell will urge a bath-house bond issue, while Councilmen Lewis and McGuire will, it is understood, insist upon a bond issue for light and water bonds, or either one or the other. The only Councilman without a bond scheme is Councilman Pierano.

Mt. Wilson for rest and recreation.

ONTARIO NOTES.

ONTARIO, July 26.—Mr. J. B. Draper has received a cablegram from the father of Richard Oggenfus, who accidently shot himself while hunting rabbits on the moor southeast of Ontario, Wednesday. Another cablegram has been sent to the father in Switzerland asking what disposition shall be made of the body, as the message received only said to wait a letter. C. H. Schuenemann, the partner of Oggenfus saw the young man fall but was not with him at the time he was shot.

Mrs. Clara L. Eckenroad died last evening at the home of her nephew, Mr. Montgomery, in Cucamonga, from tuberculosis of the lungs. The funeral will be held at the Montgomery residence on Sunday, July 29. Mrs. Eckenroad was nearly 40 years old.

The 3-year-old daughter of L. C. Bignell of Uplands, died Wednesday at 11:30 o'clock a.m. She had had tubercular trouble, and her parents brought her from Oregon a short time ago, in the hope that her health would be improved.

Miss Glen Wilcox, elder daughter of A. E. Wilcox, the Ontario painter, is very low with spinal meningitis. It is feared she cannot live but a few hours, as her pulse is steadily getting weaker.

George A. Paxman, Superintendent of the Utah State Line Mining Company, who has been spending a few days with his family at Cucamonga, left yesterday for the mines.

SOLICITOR TRIED AT COLTON.

COLTON, July 26.—M. Walker, solicitor for a San Bernardino credit house, was tried in the Recorder's Court on a charge of peddling goods without a license and found guilty. Sentence was suspended for five days. Walker claimed he had a place of business in the city.

Members of the Riverside Rebekah Lodge were the guests of the local Rebekah Chapter and I.O.O.F. last night. Twenty-five candidates were obligated. Past Noble Grand of the Colton Chapter, Mrs. F. McIntosh, delivered an address of welcome and Mrs. Carrigan, Noble Grand of the visitors, responded. Miss Bertha Smith and Mrs. Clayton of Riverside also spoke and a banquet followed.

SWIMMER'S ACT RESCUES PARTY.

MEN ON WRECKED BOAT LOMA SAVED FROM DROWNING.

Craft Used by Scientists of Biological Station at La Jolla Is Pounded to Pieces on Rocks Near Point Loma—Valuable Apparatus Is Taken Off Safely.

[BY DIRECT WIRE TO THE TIMES.]

SAN DIEGO, July 26.—[Exclusive Dispatch.] At low water today the schooner launch Loma, wrecked yesterday off Point Loma, was high and dry upon the rocks with a big hole in her bottom. About $2000 worth of biological apparatus was saved today, including a valuable hoisting engine, the plans for which were destroyed in the San Francisco earthquake.

The Loma cost about $650 and was built by Jerry Nichp's for E. W. Scripps.

The rescue work of Capt. R. A. Weiss, lighthouse keeper at Point Loma, was commendable. When the vessel struck the rocks the men on board were in great peril. Weiss swam through the surf and carried a life line over the jagged rocks to the craft, being badly bruised as the result of his daring work. By this means the Loma's party was rescued.

Tonight the surf is finishing the destruction of the vessel.

The Loma was used by the scientists of the Marine Biological Station at La Jolla and grounded on the rocks off Point Loma lighthouse, between the lighthouse and the kelp beds, yesterday afternoon.

Those on board the craft when it struck the rocks were Prof. W. C. Crandall of the San Diego State Normal School faculty, Messrs. Michael and Davis, students at the biological school; Capt. Cabrall, the engineer and a sailor.

ELSINORE NEWS NOTES.

ELSINORE, July 26.—Elsinore is to have a skating rink, the proprietors of which will be Guy W. Willsey and Clarence Vernon. New floors will be laid in a couple of the large rooms in the Victoria Block to be used as a rink.

Services were held this morning in the Catholic Church here, and several children were baptized.

Gus Gehring, Charles P. Carter and Cecil McClintock, leave today noon for Manhattan, Nev., to spend some time in the mining fields there.

Miss Charlotte Green has gone to spend three or four weeks in the San Gabriel Mountains.

RIVERSIDE WOMAN DIES.

RIVERSIDE, July 26.—Mrs. Mollie E. Boggs, wife of A. W. Boggs and daughter of Mrs. Mary A. Roberts of Los Angeles, died in this city Tuesday. She came here twenty-six years ago and with her husband settled on Walnut street. Until six weeks ago she had been in good health. She was a member of the First Congregational Church. The funeral was held Wednesday at the home at No. 1043 Walnut street, Rev. E. Goff officiating. She leaves, besides a widower, a son and two daughters. She was the sister of Oscar W. and Charlton E. Robert of Los Angeles, George D. Roberts of Coolinga and Mrs. Will P. W. Martin

SLASHING WORK IN TENNIS PLAY.

SANTA BARBARA TOURNAMENT PROVES SENSATIONAL.

Forty-three Entries in Open Singles Indicate Popularity of Event—Miss Sutton Does Distinguishing Work and Braly Beats Duffie After Long Fight.

[BY DIRECT WIRE TO THE TIMES.]

SANTA BARBARA, July 26.—[Exclusive Dispatch.] The biggest tennis tournament ever held in California is now on here. There were forty-three entries in the open singles, an unheard-of thing, and the way the committee is working to tear off match after match is almost pitiful.

Out of the distracting flight of lobs and drives, winning and losing a battle in the mixed doubles made its way late this evening into highest public favor and enthusiasm. It was one of those breathless matches when every point counts.

Florence Sutton and Sinsabaugh were playing against Gowan of Ocean Park and Violet Sutton. Miss Sutton and Sinsabaugh were the winners, but it took hard playing. Miss Sutton shows great form and should be one of the coming southern players.

Cassel and Noble did some slashing work with heavy low drives. Both played well. Noble won, 6-4, 6-0. Braly, who beat Charles Duffie after a long fight, is apparently good for the open finals with Gowan and Wayne in line. Donnell is too busy managing to play.

The crowds were slim in the morning and large in the afternoon and early evening.

Tomorrow play begins at dawn and lasts until the day is done. The day's results were:

Open singles, preliminary round—S. McAndrew beat Gorham by default; Roseberry beat Donnell by default.

First round — Taylor beat Bull by default; Bull beat Bruse by default; Braly beat Hart by default; Noble beat Jones 4-6, 6-2, 6-4; Griffith beat Brundy by default; Petcairn beat Austin by default; Durant beat Thomas by default; Roseberry beat S. Spaulding 4-0, 6-1; Holmes beat Frink, 3-6, 6-4; Gowan beat Galusha, 6-6, 6-4.

Second round—Taylor beat Bull, 6-1 6-1; Braly beat McGuffie, 6-3, 6-3; Griffith beat Pitcairn by default; Edwards beat A. McAndrew, 2-6, 6-1, 6-1; Steele beat Durant, 7-5, 6-1; Noble beat Cassell, 6-4, 6-0; Wayne beat Roseberry, 6-2, 6-0; Gowan beat Holmes, 2-4, 6-4, 6-2.

Semi-finals—Edwards beat Taylor, 6-0, 6-4; Braly beat Steele, 6-1, 6-0.

Junior singles, first round—S. McAndrew beat Bull, 6-1, 6-4.

Semi-finals—Durant beat A. McAndrew, 4-6, 8-6, 4-1; Baker beat W. Edwards, 6-4, 5-7, 9-5; Gabriele beat Taussig, 4-6, 6-4, 6-2; McAndrew beat S. Spaulding 6-1, 6-1.

Mixed doubles, semi-finals—Miss Edwards and A. Spaulding beat Miss Baker and Roseberry, 6-1, 6-1; Miss Sutton and Sinsabaugh beat Miss Sutton and Gowan, 6-0, 6-3.

PRAISE FOR ASSOCIATION.

Sixth Anniversary Meeting of Tropico Improvement Body Calls Forth Commendation.

TROPICO, July 26.—Much interest and enthusiasm was manifested by the members of the Tropico Improvement Association at the sixth anniversary of this prosperous and active society, held in Logan's Hall last evening.

M. M. Eshelmann, president of the association, gave an interesting talk, setting forth the many improvements and the good to the entire community that have been accomplished through the efforts of this association. One of the important ones being the financial aid and support given the promoters of the Pacific Electric Railway, when the officials called for aid from the society.

A free water trough has been erected at the intersection of San Fernando road and Glendale avenue, and numerous signposts have been erected on all of the roads.

Dr. Snell, a member of the Annexation Committee, gave a report, setting forth the advantages to be derived from annexation to the city of Los Angeles.

A vote for annexation was taken, resulting in 41 for annexation and 2 against. F. C. Richardson, chairman of the Corporation Committee, gave a concise report on incorporating the improvement society as a coöperative association. Measures were also adopted to abolish the incessant and

tive engineers of the Southern Pacific, who speed their engines through Tropico, whistling for several miles, and at all hours of the day or night.

Miss Mable Kindig of Redondo, grand-daughter of M. M. Eshelman, rendered a piano solo and received an encore.

Mrs. J. H. Seaman gave a reading, closing with original verses pertaining to the growth, prosperity and development of Tropico. Joseph Marple, Jr., John Hobbs and Albert Marple rendered several trios. Miss Flora Chandler, a soprano, rendered a solo, accompanied by Mrs. C. L. Peckham.

Dr. Snell gave a reading and Miss Adaline Thompson rendered a piano solo.

LITTLE NEWS NOTES.

E. J. Morgan, a recent arrival from Orange, N. J., is erecting a pretty villa on Central avenue, near Palmer street.

Mrs. H. E. Brewster has just completed two cottages on Glendale avenue near her home.

ANOTHER SKATER INJURED.

Woman at Avalon Sustains a Broken Wrist Just After Taking First Lesson on Wheels.

AVALON, July 26.—Mrs. W. A. Sewright of Los Angeles had her left arm broken at the wrist yesterday by a fall at the skating rink. She was taking her first lesson and had progressed so well that she had confidence to think she could go alone, and did for a time, but in recognizing a friend in passing, who complimented her on her success, her attention was for the moment diverted, and thus she went to her downfall.

ISLAND ECHOES.

Miss Marie Bacon, daughter of Mr. and Mrs. J. Bacon of Dinube, Tulare county, who had the misfortune to fall and fracture her leg, Sunday afternoon, was taken to the Sisters Hospital at Los Angeles Wednesday afternoon, Dr. C. A. Shepard of Needles, consulting surgeon of the Santa Fé who was a witness to the accident, and who reduced the fracture at Dr. Peckham's office, accompanied her.

Mrs. Charles Wellington Rand has taken over the charter of the power yacht Josephine, and it will fly her colors during the summer. Capt. Jargslooff, acting as sailing master.

Mrs. Cooper and daughter of Hotel Lankershim have taken rooms at Hotel Metropole for a month.

Mrs. J. S. Mitchell and son, Douglas, of the Hotel Hollenbeck, are at the Hotel Metropole for a month's stay.

Mr. and Mrs. M. P. Gilbert and

and Mrs. Lloyd of the Hotel Fremont, Los Angeles, have arranged for an extended stay on the Island.

G. W. Ross and wife have been spending a few days with Mrs. G. W. Shaw, Mrs. Ross's sister.

Ex-Mayor Snyder, James Keeney and L. J. C. Spruance, returned to Los Angeles today, after nearly a week devoted to fishing.

Frank A. Garbutt and family are in Avalon, Mr. Garbutt came over in his new Sampson.

W. H. Gill of Hotel Windsor, is recovering from a very severe attack of acute indigestion.

A. J. Eddy, E. H. Brewster and Thomas McD. Potter, returned this afternoon from several days of fishing at the isthmus.

Mr and Mrs. Thomas Manning returned home today from a visit to Los Angeles, bringing with them Miss Grace Hammond of San Francisco.

DEED WAS PREMEDITATED.

Coroner at Lordsburg Renders Decision in Case of Boy Who Committed Suicide.

LORDSBURG, July 26.—Coroner Trout held an inquest this morning over the body of Ernest Vineyard who shot himself yesterday on the ranch of J. F. Cumberland in La Verne.

The verdict was given in accordance with the evidence, which showed that the deed was premeditated.

The boy had told his friends that he intended to kill his stepfather, W. H. James, as well as himself, on account of the treatment he received at home.

James states that the report that he is a cousin of Jesse James, the Missouri outlaw, is not correct. He disclaims any relationship, and his employer, J. F. Cumberland speaks well of him.

INSPECTING RANGE.

Forest Supervisor Rushton H. Charlton is here, making a tour of inspection of the mountain trails and outlining the season's work for the rangers.

DYNAMITE SHREDS HAND.

SAN PEDRO, July 26.—Julian Gonzales, a Mexican employed at the brickyard of the Pacific Manufacturing and Supply Company on Barton Hill, was injured by the premature explosion of a stick of dynamite. The palm of his hand was split open to the wrist and the fingers, which were reduced to a mass of shredded flesh, were amputated. The Mexican was in the act of placing the dynamite in one of the holes drilled in the clay formation when the accident happened.

The Glidden automobile tourists were favored with pleasant weather as they rode out of Waterville, Me., yesterday, headed for Rangeley Lakes, a distance of 106 miles.

ANERICAN BANK AND TRUST COMPANY
PASADENA, CALIFORNIA
Pays 3 Per Cent. on Ordinary Savings Accounts
4 Per Cent. on Time or Term Deposits.
Why not deposit with us and keep your money safe in Pasadena? Safe Deposit Boxes $2.00 per year and up

THE LUSK CAB CO.
Automobiles, Carriages, Tally-Hos, Three-Seaters, Etc. for Hire. Day or Night. Drivers in Livery.
750 S. Main St. Both Phones 297

PIANOS
WILEY B. ALLEN CO.
Successors to Metropolitan Music Co.
324 WEST 5TH STREET

Continuous progress has ruled at Huntington Beach from the first day of this city's existence. Indications are that its future progress will be even greater than the strides of the past.

Huntington Beach offers fine accommodations for summer campers.

Friday and Saturday Shoppers Fortunate

Greatest Shoe Bargains of The Season at the

MAMMOTH SHOE HOUSE

519 South Broadway

The Store That Saves You Money

The big, busy Mammoth Shoe House, just below Fifth street, on Broadway, has prepared a wonderful bargain feast for shoe buyers today and tomorrow. Thousands of pairs of strictly this summer's style shoes have been put on the bargain tables at extremely low prices. For instance, 98c buys remarkable values in women's shoes and low shoes. The $1.95 special in $3.50 to $5 tan shoes, both for men and women, should claim the attention of every shoe buyer in Southern California. $1.23 for your choice in elegant canvas oxfords, the coolest, finest sort for summer and, at this price represents just about half their actual worth. 75c buys children's and misses' canvas low shoes that are easily worth a dollar and a half. On Saturday there will be placed in the rear part of the store a bargain table of shoes. Low shoes, etc., at 50c, for Saturday only, remember, and you can't afford to miss it. Remember, too, the Mammoth Shoe Store is open until 10 p.m. on Saturday to accommodate their large patronage and this Saturday is going to be such a special day for bargains that you can't afford to miss being there. Don't forget that you can buy W. L. Douglas' men's shoes at the Mammoth. These are the best $3 and $3.50 shoes for men in the world. 519 South Broadway is the Mammoth.

THE WEATHER.

COMPARATIVE TEMPERATURES.

	Max.	Min.	Mean.		Max.	Min.	Mean.
Boston	79	56	64	New York	80	68	73
Washington	[illegible]	64	72	Buffalo	76	60	69
Pittsburgh	80	62	72	Cincinnati	80	62	71
Chicago	78	66	72	St. Paul	82	64	72
St. Louis	84	68	76	Kansas City	86	72	79
Los Angeles	84	69	82	Jacksonville	90	72	81

*The maximum is for day before yesterday; the minimum for yesterday. The mean is the average temperature for the two days.

Yesterday's Forecast and Report.

U. S. WEATHER BUREAU, Los Angeles, July 26.—[Reported by A. B. Wollaber, Local Forecaster.] At 5 o'clock a.m. the thermometer registered 69 deg.; at 5 p.m., 76 deg. Relative humidity, 5 a.m., 83 per cent.; 5 p.m., 79 per cent. Wind, 5 a.m., southeast, velocity 6 miles; 5 p.m., southwest, velocity 10 miles. Maximum temperature, 84 deg.; minimum, 69 deg.

Weather Conditions.—The unusual phenomenon of a thunderstorm occurred in Los Angeles during the night, the precipitation amounting to .02 of an inch, which brings the total rainfall for the season up to 13.67 inches. Thunder-showers also occurred in Arizona and Utah, but elsewhere in the States west of the Rocky Mountains no rain of importance occurred. A moderate disturbance central over the upper lake region has caused showery weather in Iowa, Minnesota, Wisconsin and Illinois. Otherwise, fair weather has prevailed generally during the last twenty-four hours east of the Rocky Mountains. Cloudy and somewhat threatening weather will prevail in Los Angeles and vicinity during tonight and Friday.

Forecasts.—Local forecast for Los Angeles and vicinity: Cloudy and occasionally threatening weather tonight and Friday; south to west winds.

SAN FRANCISCO, July 26.—Weather forecast:

San Francisco and vicinity: Cloudy Friday; fresh southwest winds.

Sacramento Valley: Fair, cooler, Friday; thunder-showers in the Sierras; light south wind.

San Joaquin Valley: Fair Friday; thunder-showers in the Sierras; cooler; light south wind.

Los Angeles and vicinity: Cloudy Friday; fresh southerly winds.

Arizona: Fair in west; thunder-showers Friday; cooler in southeast portion; Saturday, fair in south; thunder-showers in north portion.

Arizona: Partly cloudy tonight and Friday, with showers and thunderstorms.

BUSINESS.

FINANCIAL AND COMMERCIAL.

OFFICE OF THE TIMES.
Los Angeles, July 27, 1906.

FINANCIAL.

BANK CLEARINGS. Bank clearings yesterday were $1,705,982.82. For the corresponding day of 1905, $1,322,440.18; for the same day of 1904, $802,242.20.

Clearings for the week:

Monday	$1,723,004.0[illegible]
Tuesday	1,353,704.47
Wednesday	1,067,242.7[illegible]
Thursday	1,705,982.82
Total	$5,793,935.17
Same time, 1905	4,598,941.10
Same time, 1904	3,655,456.20

OIL STOCKS.

	Bid.	Asked.
Associated Oil	35	.35½
Central	....	.92
Columbia	.11	....
Continental	.14½	.21
Fullerton Consolidated	....	....
Fullerton Oil	.43	.49
Globe	.04	....
Mexican Petroleum	1.04½	1.07
Olinda Land Co.	.05½	.06½
Piru Oil & Land Co.	.05½	....
Reed Crude	.17	....
Rice Ranch Oil Co.	.47	....
Union	....	.24
Union Provident Co.	209.50	211.00
United Petroleum	250.00	....
Western Union	395.00	400.00

BANK STOCKS.

	Bid.	Asked.
American National	$116.50	$118.00
Bank of Los Angeles	131.00	....
Broadway Bank & Trust	165.00	....
Central	235.00	....
Citizens' National	231.00	....
Commercial National	125.00	220.00
Dollar Savings Bank	140.00	....
Farmers' & Mer. Nat'l	370.00	....
Federal Bank of L. A.	12.00	400.00
First National	425.00	14.00
German-American Savings	225.00	442.50
Home Savings Bk. of L. A.	145.00	350.00
Merchants' National	445.00	....
Merchants' Trust Co.	....	....
Mercantile Trust & Savings	120.00	100.00
National Bank of Cal.	240.00	....
National Bank of Com.	120.00	300.00
Security Savings Bank	295.00	....
State Bank & Trust	97.50	....
U. S. National Bank	120.00	100.00

MISCELLANEOUS STOCKS.

	Bid.	Asked.
Cal. Portland Cement Co.	$35.00	$80.00
California Hospital	90.00	....
Edison Electric pfd.	....	92.00
Edison Electric com.	....	....
Emergency Hospital	56.00	....
Home Telephone pfd.	10.00	....
Home Tel. Co. com.	66.00	67.00
L. A. Brewing Co.	21.00	25.00
L. A. Jockey Club	....	150.00
Pacific M. Life Ins. Co.	90.00	....
Riverside H. T. & T. Co.	175.00	....
S. Monica H. T. & T. Co.	49.00	51.50
San Diego H. T. & T. Co.	21.50	24.50
Seaside Water Co.	35.00	....
S. G. & T. pfd.	90.00	....
S. I. & T. pfd.	125.00	....
S. I. & T. com.	135.00	....
U. S. L. & T. Ser. C.	120.00	....
U. S. L. D. T. & T. pfd.	....	80.00
Union T. & T. Co.	....	82.00

BONDS.

	Bid.	Asked.
Associated Oil Co.	89½	....
California Pacific Railway	99½	....
Corona Power & W. Co.	87½	....
Cucamonga Water Co.	....	92½
Edison Elec. Co. 1st Refg.	101½	100½
Edison Elec. Co. old issue	104½	105
Home Telephone Co.	92½	....
Home Tel. Co. 1st Refg.	86	88½
L. A. Pac. 1st Con. Mtgs.	109	92
L. A. Traction Co. 6s	111	....
L. A. Traction Co. 5s	99	....
L. A. Electric Co.	99	....
L. A. Railway Co.	114½	....
Mission Trans. & R. Co.	94½	....
Pacific Light & P. Co.	....	100½
Pa...c Electric Railway Co	101	....
Pasadena H. T. & T. Co.	85	91
Pomona Con. Water Co.	95	....
Riverside H. T. & T. Co.	....	....
S. Monica H. T. & T. Co.	81	85
San Diego H. T. & T. Co.	82	99
Santa Barbara Elec. Ry.	....	85
Temescal Water Co.	96	97
United Elec. G. & P. Co.	100½	....
Union Transportation Co.	97½	....
U. S. L. D. T. & T. Co.	....	91
Whittier H. T. & T. Co.	....	84

OFFICIAL SALES.

1,000 Associated Oil	$.36
10 State Bank & Trust Co.	99.00
10 State Bank & Trust Co.	98.00
1 $500 Riverside H. T. & T. Co. bond	....
1,000 Associated Oil	.36
2,000 Associated Oil	.37½
2,000 Associated Oil	.36
1,000 Mexican Petroleum	.36
1,000 Associated Oil	1.02
1,000 Associated Oil	.37½
1,000 Associated Oil	.36

MINING STOCKS.

	Bid.	Asked.
California—		
Butte Lode	6.00	....
Furnace Creek Copper Co.	2.25	37.00
Yellow Aster	....	2.40
Jessie Belle	....	32.00
Arizona—		
Bisbee West	....	.05
Hecla Mining	.10½	.05
Mexico—		
Bufa M. & M. Co.	....	....
Greene Consolidated	18.50	.91
Mitchell Mining	5.00	....
Llanos de Oro	....	5.00
Nevada—Tonopah District—		
Belmont	5.12	....
California	....	....
Cash Boy	.15	.18
Golden Anchor	.52	....
Gold Mountain	.04	.14
Great Western	....	.04
Home	.15	.04
Jim Butler	1.10	.16
Little Tonopah	....	....
MacNamara	.72	5.60
Midway	2.17	....
Montana Tonopah	2.82	2.25
North Star	.42	2.85
Ohio Tonopah	.27	....
Rescue	....	.20
Tonopah of Nevada	18.20	.19
West End	2.40	....
Johnnie District, Nye county—		2.42
Johnnie Con. G. M. Co.	.16½	....
Lucky T.	....	.18
Goldfield District—		.15
Adams	.05	....
Atlanta	.17	....
Black Rock	.02	.18½
Blue Bell	.02	.04
Blue Bull	.10	.04
Columbia Mountain	.22	.12½
Conqueror	.11	....
Diamond Black Butte	.22	....
Dixie	.06½	....
Empire	.12	.09
Florence	1.50	.04
Goldfield M. of Nevada	.30	....
Great Bend	.30	.32
Jumbo	1.05	.36
Jumbo Extension	.22	1.12
Kendall	.50	....
Lone Star	.06	.55
May Queen	.15	.09
Mohawk	....	....
Nevada Boy	....	1.85
Red Top	1.10	.04½
Sandstorm	.50	....
St. Ives	.40	.51

METAL MARKET.

LEAD.

NEW YORK, July 26.—Lead was unchanged both here and in London.

COPPER.

NEW YORK, July 26.—Copper was firmer; lake, 18.50 to 18.75; electrolytic, 18.25 to 18.50; casting, 17.75 to 18.00.

Bullfrog District—		
Amethyst	....	.05
Bullfrog M. Co. of Nevada	.36	.40
Bullfrog National Bank	.33	.42½
Bullfrog Annex	.02	.05
China-Nevada	....	.13
Denver Bullfrog	1.40	....
Eclipse	.80	.85
Gold Bar	1.00	....
Golden Scepter	.27	.29
Original Bullfrog	.12	.14
Steinway	.28	.29
Manhattan District—		
Manhattan Consolidated	.72	.74
Manhattan M. Co.	.07	....
Searchlight District—		
Cyrus Noble	....	....
Eldorado Can. M. & M. Co.	.19	.25
New Era	.05½	.05½
Nevada Searchlight	.02½	.04
Quartette	.10½	.11½
Searchlight M. & M. Co.	12.00	....
Searchlight Parallel	1.25	....
Searchlight West M. Co.	.09	.10½
Miscellaneous—	.11½	.12½
Black Hill Copper	....	....
George A. Treadwell	.29	....
Gold Roads	4.00	....
Black Mt. Mining Co.	....	4.22
Snowstorm	2.30	....
Tamarack Chesapeake	2.00	....
	1.00	....

OFFICIAL SALES.

100 Furnace Creek Copper	2.25
1,000 Searchlight West	.11½
1,000 Searchlight West	.11½

The exchanges passing through the local clearing-house yesterday fell back to about the level of the current week, at $1,705,982.82. We are evidently in the dull season of the year financially, though these small clearings run to nearly $400,000 in excess of the corresponding day last year, and to full $900,000, or over 100 per cent. increase over two years ago.

Transactions on the local stock exchanges yesterday indicate the following changes in prices: Associated Oil, 35 bid, an advance of ¼, 35½ asked, a decline of ⅛. Continental, 16½ bid, an advance of ¼, 21 asked, a decline of 1 point. Olinda Land, .05½ bid, a decline of ¾, .06½ asked, previous price. Reed Crude, 17 bid, an advance of ¼, none offered. Union, offered at 211, a decline of 1½ points, no bids.

In bank stocks, American National, 116.50 bid, a decline of .25, 118 asked, an advance of .25. Central, 230 bid, an advance of 5 points, none offered. First National, 425 bid, as before, 442.50, new price asked. Mercantile Trust, 120 bid, an advance of 5 points, none offered. State Bank and Trust, 97.50 bid, an advance of .25, par asked as before.

In miscellaneous stocks, Edison common, 56 bid, a decline of 1 point, none offered. Riverside Home, 49 bid, a decline of .50, 51.50 asked, an advance of .50. San Diego Home, 25 bid, a decline of .50, none offered. U. S. L. D., offered at 60, as previously, no bids.

In the bond list, Home Telephone, 92½ bid, a decline of ¼, 93½ asked, a decline of ¾. Pacific Light and Power, offered at 100½ as previously, no bids. U. S. L. D., offered at 91, an advance of 1 point, no bids.

LOCAL PRODUCE MARKET.

While trade was not over active yesterday morning, the general tone of the market was good and prices were firmly held. Warm weather has caused a slight decrease in the consumption of staple articles of diet and the effect has been felt in a slackening of the demand. The total for the week will be well in excess of the corresponding week last year.

Egg prices continued unchanged. Receipts were 231 cases yesterday. Shipments were reported in from the East. About 50 cases of Petaluma eggs arrived here weekly. The egg market is firm in the North. Local ranch eggs that were placed in storage during the storing season are now moving out freely in preference to the fresh eastern.

The butter situation summarized was: Demand excellent, supplies of fresh stock rather lighter than usual and storage stock out well. No changes in prices are expected in the programme of the butter board Saturday afternoon.

Onions are slow during the hot weather. Potatoes are firm in the North. The local market is oversupplied with poor grade potatoes. Beans were in heavy receipt.

Fruits moved slowly in jobbing ways, there being little out-of-town trade and the continued warm weather checking the demand for local accounts. Francy Ganos apples are out of the market. Standard lemons are quoted at 2.75; choice lemons, 2.00; seedling grapefruit brings, 2.25; fancy navel oranges are out, but Valencias find sale at 3.00 and 3.75. No great quantity of fresh fruit is going to the canneries.

The Zeiser Bros. Company received eight carloads of watermelons from the San Joaquin Valley. This is the largest watermelon shipment to any one local produce firm this season.

Red Astrakhan apples are out of the market. White Astrakhans and Alexanders are in limited supply. Fruit dealers state that they anticipate a heavy market on apples soon. Bartlett pears are steady at from 1.25 to 2.00. A few green gages are seen at 75 a box. Raspberries were scarce and firmer at 9. Strawberries advanced to 6 and 7 cents. Loganberries are practically gone.

Vegetables showed few changes.

Barracuda and halibut were plentiful.

The receipts of produce as reported for yesterday's exchange were as follows: Eggs, 231 cases; butter, 19,963 lbs.; cheese, local, none; potatoes, 231 sacks; onions, 37 sacks; beans, 502 sacks; sweet potatoes, none.

Prices Current.

Following are the jobbing prices in the Los Angeles Produce Market:

EGGS—Candled, fresh California ranch, 26; fresh eastern eggs, 24; northern, case count, 24.

BUTTER—Fancy local butter, 2-lb. sq. 57½; valley, creamery, 55@57½; fancy, Coast creamery, 50; choice Coast creamery, 45@47½; ladles, 30; cooking butter, 25.

CHEESE—Cal. Anchor, 16½; Cal. Y. A., 17½; hand, 18½; Dom. Swiss, 20; Imp., 28; northern fresh, 14@15; eastern daisies, 16@16½; Longhorns, 16@16½; N. Y. twins, 16; singles, 15½@16; large local, 16; Oregon brick cheese, 17 lb.; Limburger, 17@19; cheddars, 16.

BEANS—Pinks, No. 1, 2.40; Pinks, No. 2, 1.90; Lady Washington, No. 1, 3.10@3.25; small white, No. 1, 3.60@3.75; small white, No. 2, 3.00@3.25; black eyes, 6.50; Limas, No. 1, 5.00; Garvanzas, 4.50@5.00; German lentils, 2.50; American lentils, 9@10 lb.

DRIED FRUITS—Apples, evaporated, new, per lb., fancy, 50s, 14; fancy, 25s, 14½; apricots, "Santa Ysabel" brand, extra fancy, 25s, 16; extra choice, 15; in 1-lb. cartons, 2c per lb. extra; citron, imported, "American Flag" brand, fancy, 10-lb. boxes, 20; currants, imported "Santa Ysabel" brand, fancy, bulk, recleaned, 5½; 56 16-oz. packages, 9; 50 12-oz. packages, 8; dates, imported, Fards, fancy, 60 lb., 8; Fards, fancy, 12 lb., 9; Golden, fancy, 60 lb., 6; special price in quantities; figs, new, per box, Calimyrna Red Seal, 10-1s, 1.15; Calimyrna Red Seal, 20-¼s, 1.25; white, choice, 50-lb. boxes, per lb., —; black, choice, 25-lb. boxes, per lb., 6; nectarines, "Santa Ysabel" brand, per lb., fancy, —; peaches, "Santa Ysabel" brand, per lb., fancy, unpeeled, 25s, 12½; extra choice, unpeeled, 25s, 11½; choice, unpeeled, 50s, 11; fancy peeled, 25s, 20; in 1-lb. cartons, 2c extra; pears, "Santa Ysabel" brand, fancy, halves, 25s, 14; in 1 or 2-lb. cartons, 2c extra; peels, imported, orange or lemon, 10s, 14; plums, fancy pitted, 25s, 10; prunes, fancy San Jose "Imperials," per lb., 30-40, 25s, 9; 40-50, 25s, 8½; 50-60, 25s, 7¾; prunes, fancy San Jose "Imperials," per lb., 90-100, 50s, 5; Silver, fancy, 25s, 10; Silver, choice, 25s, 9½; in 10-lb. boxes 1c extra, 5-lb. boxes 2c extra; raisins, per box, Clusters, 4-crown, 20s, 2.40; loose Muscatels, per lb., 2-crown, 5½; 3-crown, 6; 4-crown, 6½; Seedless Sultanas, 6; Thompson's Bleached, choice, 10; Thompson's Bleached, fancy, 12; seeded, Eagle, fancy, 36-1s, per package, 8; Shastas, fancy, 45-¾s, 6½; Plum Pudding, choice, 36-1s, 7½; Victorias, choice, 45-¾s, 6¼.

HONEY—Comb, 24 ls to a box: White, per comb, 15; light amber, 13½. Extracted: 2 5-gal. cans to case, 60-lb. to can: Water white, per lb., 6½; white, per lb., 6; light amber, per lb., 5; white, 12 1-gal. to case, per case, 10.00; white, 12 ½-gal. to case, per case, 6.00; white, 24 ¼-gal. to case, 7.50; glass, 24 ls to case, comb in, 5.00.

NUTS—New: Almonds, fancy IXL, 16; almonds, fancy paper-shell, 16; almonds, choice softshell, 15; assorted nuts, 25-lb. boxes, 15; Brazils, large, new crop, 15; filberts, large, new crop, 15; pecans, Jumbo, 16; pecans, large, 15; peanuts, eastern, "Sun," raw, 6½, roasted, 8½; Cal. "Sunshine," raw, 6½; Cal. "Sunshine," roasted, 8½; Japs, fancy, raw, 6; Japs, fancy, roasted, 8; walnuts, No. 1, softshell, 15; walnuts, No. 2, softshell, 12; cocoanuts, per dozen, 85.

FRESH FRUITS — Colorado Winesaps, 3.50; apricots, 1.25@1.50 per lug box; black figs, 10 per lb.; Prunus Simoni, 50; Burbank plums, 1.00@1.25; Tragedy plums, 1.25@1.35; Peach plums, 85@1.00; Satsuma plums, 1.25; nectarines, 1.25; Jefferson plums, 1.00; Hungarian plums, 85; green gages, 75; White Astrakhans, standard boxes, 1.75; Alexanders, 1.50@1.75; local cantaloupes, 1.00@4.00; watermelons, 1@1¼ per lb.; Muscat grapes, 1.50 per crate; peaches, 75@1.00; Bartlett pears, 1.25@2.00 per box.

CITRUS FRUITS — Standard lemons, 2.75; choice lemons, 2.00; fancy lemons, 2.50; bananas, 5 per lb.; Padre grapefruit, seedling, 2.25; Valencias, 3.00@3.75.

BERRIES—Strawberries, Moneta, 6@7; Gardenas, 6@7; Tropicos, 6@7; Montebellos, 6@7; raspberries, 9; loganberries, 7 per basket; blackberries, 8.

ONIONS—Silverskins, 1.65; northern Yellow Danver onions, 1.40@1.50.

POTATOES—Northern Early Rose, 1.25@1.40; new local Burbanks, 1.50@1.65.

GREEN VEGETABLES — Beets, 20@25; carrots, 30; parsley, 50@75 per crate; string beans, 1½@2; wax, 1½@2; turnips, 20@25; peas, 4; red radishes, 10@15 doz.; cabbage, 75; fancy green onions, 25 doz.; spinach, 15; green peppers, 6@8; lettuce, 75 crate; garlic, 8@10; parsnips, 25@30 doz.; tomatoes, 1.00@1.50 per 4-basket crate; hothouse cucumbers, 50@60 per lug box; summer squash, 10@15; eggplant, 8@10 per lb.; local green corn, 40@75 per box; parsley, 30@75 per crate; okra, 20 lb.

CHILES—Peppers: Strings, red, average 7-lb to string, per lb., loose, red, per lb., 20; loose, black Mexican, per lb., 20; ground Molida, per lb., 12½; chile Tepino, per lb., 2.00.

POPCORN—Rice, shelled fancy, eastern, per lb., 3½.

CORN HUSKS—Fancy cut: Bales, 25-lb. average to bale, per lb., 8; bales, 50-lb. average, uncut, per lb., 7.

POULTRY—Dealers pay for live weight for stock: Old roosters, 8; young roosters, 14; hens, per lb., 12; ducks, 10; turkeys, 17@19; geese, 10; old toms, 17; young toms, 18; hen turkeys, 17; fryers, 15; broilers, 15. Selling price, to retail trade, per lb., dressed: Live old roosters, 11; young roosters, 20; hens, 17; fryers, 21; broilers, 2.50@3.00 doz.; turkeys, local, 22@25; old toms, 24; young toms, 25; hen turkeys, 25; ducks, 15 lb.; geese, 15 lb.

BEEF — Steers, No. 1, per lb., 6; second, 6½; third, 5¾@6; prime, 7¼; heifers, 5¾; veal, 10; hind quarters, 8½; fore quarters, 4; loins of beef, No. 1, 11½; ribs of beef, No. 1, 9½; beef tenderloins, 20; chucks, 3½; square chucks, 3½; plates, 3; rounds and rumps, 6½; shoulder clods, 10; beef shanks, 3; flank rumps, 7; flank steaks, 11; beef rolls, 10; boned beef trimmings, 8; beef tongues, 12; S. P. beef tongues, 16; oxtails, 2; lambs' tongues, per dozen, 30; beef hearts, each, 10; beef livers, each, 20; kidney suet, per lb., 5½; kidneys, each, 2; sweetbreads, 25; brains, 10.

MUTTON — Dressed muttons, ewes, per lb., 8½; dressed mutton wethers, 9; dressed mutton yearlings, 9½; fall lambs, 10; milk lambs, 10; sheep, 3.00@4.00.

PORK—Dressed hogs, per lb., 10; trimmed hogs, 12; pork loins, 13½; frozen pork spare ribs, 3; pork shoulders, 10; pork butts, 11; fresh hams, 13; bellies, fresh, 14½; leaf, 11; pork trimmings, 10; fresh pork spare ribs, 8; pork tenderloins, 20; back fat, 10; cleaned pigs' feet, each, 3½; tongues (sweet pickled or fresh), 25; cleaned hogs' head, per lb., 5½; plain cooked tripe, per lb., 4½; hog plucks, each, 8; pork kidneys, per doz., 15; pig tails, per lb., 6; neck bones, per lb., 4½.

PICKLED PORK—28.00; ½-bbl., 14.50; ¼-bbl., 7.50.

BACON—10-12 bacon, 16@16½; Winchester bacon, 17@18½; 8 Ave., 17½; Empire, 19; 49'er, [illegible]; Premium, 21½; Gold Band, 20½; Diamond C bacon, 22; Hemet bacon, 16½; Orange Blossom bacon, 14½; Sunlight bacon, 6-8 avg., 20½; Rex Breakfast bacon, 6-10 avg., 20; Rex bacon, 6-8 avg., 18½; Regal bacon, 17½; Helmet bacon, 8-10 avg., 19½; White Label bacon, 19½; Star bacon, 21.

HAMS—Per lb., Rex, 16¾; Rex skinned hams, 17½; Diamond C, 17½; Diamond C skinned hams, 18½; Regal, 16½; Winchester, 15¾@16½, Premium, 18½; Gold Band, 17½; mild-cured hams, 15¾; plain hams, 15½; Winchester picnics, 12; California hams, 11½; Premium skinned hams, 17, 14 Ave. hams, 14½; 8½; 1st Ave. hams, 15@16; Orange Blossom, 13½; fresh hams, 12½; fresh picnic hams, 9½; Ashland ham, 15¼; minced ham, 12; Cylinder boiled hams, 22½; Premium boiled hams, 23 1-8; Oxford boiled hams, 15; Star hams, 17½; Helmet hams, 18½; Star skinned hams, 17½; Armour's boiled ham, 23; Armour picnic ham, 12.

DRY SALTED MEATS—Dry salt narrow bellies, 12; dry salt clear bellies, 16-20 avg., 12½; dry salt clear backs, 12½; short clear backs, 12; D. S. bellies, 16-18 avg., 13½.

PICKLED GOODS—Honey comb tripe, half-bbls., 2.60; honey comb tripe, half-comb tripe, kits, 85; spiced pigs' feet, half-bbls., 4.80; spiced pigs' feet, half-bbls., 2.60; spiced pigs' feet, kits, 1.25; pickled lambs' tongues, kits, 2.00.

BARRELED MEATS—Rumps (bone in,) bbls., 12.75; half bbls., 6.50; rumps (bone out,) bbls., 14.25; half bbls., 7.25; plate beef, bbls., 10.75, half-bbls., 5.50; rolled plate (boneless,) bbls., 14.25; half bbls., 7.25; Sunderland pork, bbls., 14.25; half-bbls., 7.25; family pork, bbls., 24.00, half-bbls., 12.50; fancy pig pork (narrow,) bbls., 25.00, half-bbls., 12.75; fancy pig pork (wide,) bbls., 28.00, half-bbls., 14.50; S. P. spare ribs, 10.00 bbl., half-bbls., 5.25.

SAUSAGE—Bologna, per lb., 7½; bologna, paraffined, per lb., 8; blood sausage, 9; liver sausage, 7½; Diamond "C" sausage links and hot, 12; head cheese, 8½; green pork sausage links, 8; fresh pork sausage, bulk, 8; Spanish pork sausage, 9; Wiener sausage, 8½; Frankfurt sausage, 9; Boneless Bankham sausage, 12; boiled cottage ham, 12; rolled boneless ham, 22; boiled boneless Rex ham, 23; minced ham in sacks, 12; Douglas ham in sacks, 12.

PURE LARD—Tierces, per lb., 9¾; cases, 6 10-lb. cans, 9¼; cases, 12 5-lb. cans, 9¼; cases, 20 2-lb. cans, 9¾; Leaf lard, 11; Rex lard, 11¾; Premium lard, 12¾; Silver Leaf lard, 11¾; Jewel Compound, 7½; Compound lard, 6¾; back fat, 9¼; Cotosuet, 8½; Mission lard, 11½; Shield lard, 12; Star lard, 13; Armour's Compound lard, 7¼.

OLIVINE—Tierces, per lb., 8¾; cases, 6 10-lb. cans, 8½; cases, 12 5-lb. cans, 6¾; cases, 20 2-lb. cans, 9¾.

FAMILY FLOUR—Local patents, A1 flour, per bbl., 4.80; Globe flour, 5.00; Select California white wheat; Banquet flour, per bbl., 5.00; Towel flour, 4.80; Silver Star flour, 4.40; XXX flour, 3.90; Capitol flour, 4.80; A1 hard flour, 5.00; Aurora, 4.40; Mikado, 4.00; Trophy, 3.90; New flour, 4.60; Mayflower Souvenir, towel sacks, 4.60; Eclipse, 4.50; buckwheat flour, 10 lbs. 2.00; Eighth-bbls., etc. per bbl., higher.

CALIFORNIA AND EASTERN FLOURS—Crown flour, 6.00; Cream Leaf, first patent, Kansas, 5.00; Electric Light, first patent, Dakota, 4.40; Powerful, second patent, 5.25; Rock River rye, 5.00; Kansas whole wheat and graham, 5.00.

BAKERS' FLOUR—Globe flour, per bbl., 5.00; eastern graham, 5.20; eastern whole wheat flour, 5.20; Illenoso wheat flours, Bakers' A1 flour, per bbl., 4.70; bakers' Magnolia flour, 4.50; Comet flour, 4.50; eastern rye, 5.00; Capitol bakers' flour, 4.70; Capitol extra bakers' flour, 4.70; Our Giant, 4.80.

POULTRY SUPPLIES—Excelsior Chick Food, per 100 lbs., 3.00; Fattening Food, 3.00; Egg Food, 1.85; Excelsior Moulting Food, 1.85; in 50 and 25-lb. sacks per 100 lbs., Chick Food, 10s, 3.25; Chick Food, 25s, 3.30; Egg Food, 25s, 2.20; Fattening Food, 10s, 3.35; Fattening Food, 25s, 3.30; Calfalfa Meal, 1.35; Blood Meal, 3.50; Millett Seed, 4.25; Charcoal, 3.00; Grits, 2.00; Oat, cracked, 1.75; bone meal, 1.75; Beef Scrape (Swift's,) 2.10; Sunflower seed, 7.00.

SUGAR—Prices are based on sacks of 100 lbs. Bbls., 10c, ½ bbls, 25c, boxes, 50c, 50-lb. sacks, 10c cwt. higher. Beet, granulated, 5.50; cane, 5.50; fruit sugar, granulated, 5.80; granulated, 5.50; dry granulated, fine, 5.70; candy granulated coarse, 5.70; Ext. C, 5.20; Golden C, 5.10; "D," 5.00; Magnolia "A," 5.20; tablets, ½ bbl., 6.20; tablets, boxes, 6.45; cubes, "A," crushed, 6.35; western powdered, 6.10; western, Sugar, A. 6.50; H. & E. Crystal Dominos, 8.75.

SALT—Bales, all sizes, 1.20; Dairy, 50s, per ton, 9.50; rock, 50s, per ton, 9.25; 48 3-lb. cartons, per case, 1.35; 20 5-lb. cartons, per case, 1.35.

MOLASSES AND SYRUPS — Wogan's Jemima molasses, 3 doz. 2-lb. cans, 2.85; 2 doz. 2½ lbs., 2.60; 1 doz. 5 lbs., 2.60; ½ doz. 10 lbs., 2.40; fancy sorghum, 2-lb. cans, 2.45; 2½ lbs., 3.30; 5 lbs., 3.10; 10 lbs., 2.90; Wogan's Cero, 2-lb. cans, 4.35; 3 lbs., 4.40; 5 lbs., 4.35; 10 lbs., 3.75; Open Kettle syrup, 2½-lb. cans, 4.25; 5 lbs., 4.50; 10 lbs., 4.25; maple syrup, 2-lb. cans, 4.65; 2 lbs., 4.80; 5 lbs., 4.50; 10 lbs., 4.25.

HAY—No. 1 barley hay, 12.00@14.00; No. 2, 8.00@12.00; No. 1 wheat hay, 12.00@14.00; No. 2, 9.00@12.00; No. 1 plain oat hay, 12.00@14.00; No. 2, 8.00@10.00; northern alfalfa, 10.00@12.00; local, 12.00@14.00.

CEREAL GOODS.

Per 100—	5 lbs.	10 lbs.	25 lbs.	50 lbs.
A1 flour	[illegible]	....	....	....
Banquet flour	$2.70	....	....	....
Pastry flour	3.00	....	....	....
Graham flour	3.50	....	....	....
Corn meal, W. & Y.	2.40	....	....	....
Whole wheat flour	2.15	$2.35	$2.30	....
Rye flour	2.50	2.10	3.05	....
Cracked wheat	2.75	2.45	2.40	....
Farina	$2.60	2.70	3.05	....
Wheat flakes, per case of 36 2-lb. cartons	3.40	3.25	3.30	....
	2.60	3.35	3.35	....
Wheat flakes, per sack of 50 lbs.				3.30
Wheat flakes, per bbl. of 25 ten. lbs.				1.35
				4.00

GRAIN AND FEED—Wheat, per 100 lbs., 1.65; wheat, 1.60; wheat, No. 2, 1.45; wheat, cracked, 1.85; wheat, 100-lb. sacks, 1.65; corn, 1.35; corn, Sm. Y., 1.45; cracked corn, 1.60; feed meal, 1.45; bran, heavy, 1.25; rolled barley, 1.40; oil cake meal, 2.50; cotton seed meal, 1.75; cocoanut cake, 1.65; shorts, 1.45; oats, white Oregon, 1.90; oats, red California, 1.60; eastern Kaffir corn, 1.35; K. & P. corn.

NEW YORK MARKETS.

SHARES AND MONEY.

[BY THE ASSOCIATED PRESS—A.M.]

NEW YORK, July 26.—Speculative sentiment showed itself sensitive today to the influence of the Harriman and Standard Oil favorites, or what is equally effectual, what are accepted as favorites of those powerful financial forces. Yesterday the general market advanced because Southern Pacific, Union Pacific and St. Paul were strong. Then these stocks were seen today to be subjected to a process of market digestion and of diligent selling on all favorable opportunities, there was a revulsion from the feeling created yesterday by the aggressive buying of these stocks. The suspicion was aroused that the so-called news regarding these stocks was the result of the buying and not the cause of it. The brokers who were employed to buy the stocks named yesterday gave the impression that the Harriman and Standard Oil forces were buying enormous blocks of these usual favorites, and this belief was strongly prevalent throughout the Stock Exchange neighborhood. The reports of an early dividend declaration on Southern Pacific, with resulting benefit to Union Pacific from its large holdings of the former stock found ready credence from the movement of the stocks. Today, many of the same persons who accepted these reports were skeptical, and expressed the conviction that the whole movement was skillful manipulation by James R. Keene. Faith in the St. Paul plan, which was to be promulgated as a result of the return from Europe of William Rockefeller and which was implicitly accepted yesterday, was shaken again in the face of the selling-off of that stock, and the market fell into an apathetic condition soon after the opening, to await the meeting of St. Paul directors, and advanced strongly on the non-action plan. Realizing in yesterday's favorites was obscured for a time by the rising tendency in other stocks. The most influential support was due to sympathy with the large buying of United States Steel. Trade reports from the country were encouraging, but this was not a new factor in the market. More importance was attached to the news that the steamship Baltic had been sighted, having on board J. P. Morgan, and was expected to dock during the afternoon. The effectiveness of the movement in United States Steel was marred by the backwardness of the preferred stock and the positive depression of the sinking-fund bonds. The personal element thus is seen to have played a large part in the day's market. Again, influences continued in favor of higher prices. There was a conspicuous rally in Russians on the presumption that a further smouldering without an immediate conflagration might be looked for in Russian affairs. The Bank of England reported some deterioration of condition, and there was some improvement shown by the Bank of France and the Imperial Bank of Germany. Foreign exchange continued to decline here, and approached the gold-import point again. The small amount of the bids and the low prices for the New York City bonds offered yesterday were the subject of wide discussion, with unfavorable effect on the opinion of the investment situation. The effect was more manifest in bonds than in stocks. The new upward start in prices came after the announcement of non-action by the St. Paul directors on the supposed financial plan. This apparently singular action was based upon a speculative assumption that the delay in the St. Paul financing heralded the abandonment of the proposed Pacific Coast extension and a combination with the Union Pacific. The market closed strong and active all around on this assumption. Bonds were heavy; total sales, par value, $1,341,000. United States new 4s advanced ½ per cent. on call.

Closing Stocks—Actual Sales

	Sales.	High-est.	Low-est.	Clos-ing bid.
Adams Express	....	....	....	245
*Amalgamated Copper	69,900	98⅛	97⅛	98⅛
Am. Car & Foundry	2,000	36⅞	36⅝	36⅝
Am. C. & F. pfd.	....	....	....	98⅛
American Cotton Oil	200	101	101	30
Am. Cotton Oil pfd.	500	30⅜	30⅛	20
American Express	....	....	....	228
Am. Hide & L. pfd.	100	29½	29⅜	26
American Ice	2,100	93⅞	92⅞	58½
American Linseed Oil	200	19	19	19
Am. Linseed Oil pfd.	....	....	....	41
American Locomotive	3,400	70⅞	70⅛	70⅜
Am. Locomotive pfd.	100	114	114	113
Am. Smelting & Ref.	12,200	147	146	146⅝
Am. S. & R. pfd.	200	113⅞	113⅞	117½
Am. Sugar Refining	6,400	137⅝	135⅞	136⅛
Am. Tobacco, pfd. cer.	500	99	98⅞	99½
Anaconda Mining Co.	27,700	249½	247	249
Atchison	21,300	91	90⅝	91½
Atchison pfd.	400	102⅛	100	101
Atlantic Coast Line	800	137	136⅛	136
Baltimore & Ohio	19,100	115⅛	114⅛	114⅛
B. & O. pfd.	....	....	....	....
Brooklyn Rapid Transit	24,900	76	74¾	75
Canadian Pacific	6,400	164	164⅛	164⅝
Central of New Jersey	....	....	....	222
Chesapeake & Ohio	2,800	57⅜	56⅝	57⅛
Chicago Great Western	800	17⅛	17⅛	17⅛
Chicago & N. W.	1,200	198	197	197½
Chicago, M. & St. Paul	62,200	182⅞	179⅜	181
Chicago Ter. & Trans.	....	....	....	12
Chicago T. & T. pfd.	....	....	....	30
C. C. C. & St. Louis	2,000	94⅛	92⅜	91
Colorado Fuel & Iron	41,500	52	49⅞	51¾
Colorado & Southern	1,800	34⅝	34	34
Colo. & So. 1st pfd.	....	....	....	68
Colo. & So. 2nd pfd.	400	49⅝	49⅛	49½
Consolidated Gas	300	140	138⅞	138½
Corn Products	400	19⅞	19⅛	19⅛
Corn Products pfd.	....	....	....	76½
Delaware & Hudson	1,700	215⅛	213⅝	214
Corn Products pfd.	....	....	....	76½
Delaware & Hudson	1,700	215⅛	213⅝	214
Del., Lack. & Western	....	....	....	510
Denver & Rio Grande	2,700	43⅛	42	42⅝
D. & R. G. pfd.	500	85	84⅞	85
Distillers' Securities	100	57	57	57
Erie	17,900	42	41	41⅞
Erie 1st pfd.	900	78⅛	77⅞	77⅞
Erie 2nd pfd.	....	....	....	70
General Electric	400	167	165⅝	165½
Hocking Valley	100	126	126	125
Illinois Central	200	180	179	179½
International Paper	200	18⅛	17⅞	17⅞
Int'l Paper pfd.	100	83	82⅞	82
International Pump	2,800	48	46	47
Int'l Pump pfd.	1,200	86⅛	84	85
Iowa Central	1,300	26½	25⅛	26
Iowa Central pfd.	200	52	52	51
Kansas City Southern	400	25	24⅝	25
K. C. Southern pfd.	200	52½	52½	52
Louisville & Nashville	2,200	142⅝	141	142⅛
Mexican Central	700	20⅞	20⅜	20½
Minn. & St. Louis	200	66	66	63
M., St. P. & S. Ste. M.	200	153	152	152
Minn., St. Paul pfd.	....	....	....	170
Missouri Pacific	6,400	93	92⅝	92⅞
Missouri, Kan. & Texas	200	33⅜	33¼	33⅛
M. K. & T. pfd.	1,300	68⅛	68	68
National Lead	2,200	75⅛	75⅛	75⅛
Nat'l Ry. of Mex. pfd.	....	....	....	37
New York Central	5,700	135	134¼	135
N. Y. Ontario & W.	900	46⅛	45⅝	46⅛
Norfolk & Western	2,400	85⅞	85⅛	85⅞
N. & W. pfd.	....	....	....	88
North American	100	93⅛	92⅞	91
Pacific Mail	100	35	34	35
Pennsylvania	2,800	129⅜	128⅛	129⅛
People's Gas	200	91	91	90
P. C. C. & St. Louis	....	....	....	77
Pressed Steel Car	1,200	47⅝	46⅝	47
Pressed Steel Car pfd.	500	98	98	98
Pullman Palace Car	....	....	....	224
Reading	84,100	127⅛	126⅝	127⅛
Reading 1st pfd.	....	....	....	91
Reading 2nd pfd.	....	....	....	85
Republic Steel	2,800	27⅞	27	27⅜
Republic Steel pfd.	500	98	97	97
Rock Island Co.	2,500	24⅛	24⅛	24⅛
Rock Island Co. pfd.	200	62	62	62
St. L. & S. F. 2nd pfd.	....	....	....	42½
St. Louis, S. W.	100	22⅛	21⅞	22½
St. Louis, S. W. pfd.	200	51	50⅞	51⅛
Southern Pacific	6,500	73⅞	72⅝	73⅛
Southern Pacific pfd.	....	....	....	117
Southern Railway	7,200	35⅞	35⅛	35⅛
Southern Railway pfd.	100	97	97	96
So. Railway pfd.	1,100	153⅞	152⅛	152⅞
Tenn. Coal & Iron	6,000	23⅛	22⅝	23⅛
Texas & Pacific	100	32	32	31
Toledo, St. L. & W.	600	47⅛	46⅞	46⅞
T., St. L. & W. pfd.	81,500	150⅜	148⅞	149⅞
Union Pacific	100	94	94	93
Union Pacific pfd.	....	....	....	229
United States Express	....	....	....	77
United States Realty	....	....	....	47
United States Rubber	200	44⅛	44	44
U. S. Rubber pfd.	100	105⅛	105⅛	105
United States Steel	13,400	37⅛	36⅝	36⅝
U. S. Steel pfd.	22,400	105⅛	104⅜	104⅜
Va. Carolina Chemical	800	36⅞	36⅛	36⅛
Va. Carolina Chem. pfd.	....	....	....	108
Wabash	600	20⅜	19⅞	20
Wabash pfd.	600	46⅛	46	46
Wells-Fargo Express	....	....	....	280
Westinghouse Electric	200	154	153	153
Western Union	400	92	92	92
Wheeling & Lake Erie	100	17⅝	17⅝	17
Wisconsin Central	200	24⅝	24⅛	24⅛
Wisconsin Central pfd.	200	47⅛	47	46⅞
Northern Pacific	1,500	203⅞	202⅛	203⅛
Central Leather	900	38⅛	37⅞	37⅞
Central Leather pfd.	100	101⅛	101⅛	101
Schloss Sheffield Steel	1,700	75	72⅝	73⅛
Great Northern pfd.	7,500	295	292	294⅛
Inter-Metropolitan	1,700	38	37⅝	37⅝
Inter-Metro. pfd.	400	76⅜	76	76

Total sales for day.....999,000

*Ex-dividend.

Bond List.

U. S. R. 2s reg.	104	Japan 6s, 2nd Ser.	99½
U. S. R. 2s coup.	104	Japan 4½s, certif.	90½
U. S. 3s reg.	103	Jap. 4½s, 2nd Ser.	91½
U. S. 3s coup.	103½	L. & N. Un. 4s.	100¾
U. S. old 4s reg.	102	Man. Con. G. 4s.	100⅜
U. S. old 4s coup.	102	Mex. Central 4s.	75½
U. S. n. 4s reg.	129	Mex. C. 1st Inc.	18½
U. S. n. 4s coup.	129	M. & St. L. 4s.	94
Am. Tobacco 4s.	75½	M. K. & T. 4s.	100⅞
Am. Tobacco 6s.	112⅜	M. K. & T. 2nds	88½
Atchison, Gen. 4s.	103	Mex. Nat'l Ry. 4s.	84½
Atchison, Adj. 4s.	94½	N. Y. C. G. 3½s.	95½
Atlantic C. L. 4s.	100	N. J. C. Gen. 5s.	125⅜
B. & O. 4s.	102⅛	N. P. 4s.	105¾
B. & O. 3½s.	93½	N. P. 3s.	76⅝
B. R. T. cv. 4s.	88¼	N. & W. Con. 4s.	100¼
Cen. of Ga. 5s.	111½	Oregon S. L. 4s.	94½
C. of Ga. 1st Inc.	90	Pa. Conv. 3½s.	97½
C. of Ga. 2nd Inc.	80	Reading Gen. 4s.	99½
C. of Ga. 3d Inc.	87	St. L. & I. M. 5s.	114
C. & O. 4½s.	107⅛	St. L. & S. F. 4s.	82½
C. & A. 3½s.	76½	St. L. S. W. 4s.	76
C. B. & Q. n. 4s.	97⅞	Seaboard A. L. 4s	86
C. R. I. & P. 4s.	76⅜	So. Pacific 4s.	91⅝
C. R. I. & P. 5s.	90⅜	S. P. 1st 4s cer.	94⅞
C. C. C. & St. L.	102	So. Railway 5s.	116⅛
Colo. Ind. 5s, A.	76½	T. & P. 1sts.	118⅞
Colo. Ind. 5s, B.	75	T. St. L. & W. 4s	81½
Colo. Midland 4s.	72½	Union Pacific 4s.	101
Colo. & So. 4s.	93⅞	U. S. Steel 2nd 5s	98⅞
Cuba 5s	105⅛	Wabash 1sts	114½
D. & R. G. 4s.	98⅝	Wabash Deb. B.	79
Distillers' Sec. 5s.	82½	Western Md. 4s.	85¼
Erie, prior lien 4s.	100⅝	W. & L. E. 4s.	89½
Erie Gen. 4s.	90⅝	Wis. Central 4s.	89½
Hock. Val. 4½s.	105⅞	Japan 4s, certif.	82½
Japan 6s	99⅝		

Boston Stocks and Bonds

Money—		U. S. Steel	38⅛
Call loans	3½@5	U. S. Steel pfd.	105⅛
Time loans	4@5½	West'house Com.	76
Bonds—		Mining—	
Atchison, Adj. 4s.	94	Adventure	5½
Atchison 4s	101⅞	Allouez	32½
Mex. Central 4s.	75	Amalgamated	98
Railroads—		Atlantic	14⅛
Atchison	91	Bingham	28
Atchison, pfd	100⅛	C. & Hecla	690@695
Boston & Albany	244	Centennial	21½
Boston & Maine	167	Copper Range	71
Boston Elevated	152	Daly West	16⅛
Fitchburg pfd	139	Franklin	15¾
Mexican Central	20½	Mohawk	61
N. Y. N. H. & H.	194⅛	Mass. Mining	6½
Pere Marquette	33	Isle Royale	16¼
Union Pacific	149⅜	Granby	11½
Miscellaneous—		Michigan	12
Am. Arge. Chem.	24½	Mont. Coal & C.	2½
Am. A. Chem. pfd.	91	Old Dominion	38⅜
Am. Pneu. Tube.	14½	Osceola	102½
Am. Sugar	136⅛	Parrot	25
Am. Sugar pfd.	134	Quincy	84
Am. Tel. & Tel.	132¼	Shannon	9⅜
Am. Woolen	34⅛	Tamarack	95
Am. Woolen pfd.	102⅜	Trinity	8⅛
Ed. Electric Illu.	237½	United Copper	62
Mass. Electric	19⅛	U. S. Mining	54⅜
Mass. Gas	62	U. S. Oil	10
United Fruit	109	Utah	54⅛
U. Shoe Mach.	80	Victoria	6
U. Shoe M. pfd.	29⅞	Winona	7
North Butte	83⅛	Wolverine	144
Greene Con	20⅞@20⅞		

New York Money Market.

NEW YORK, July 26.—Money on call, easy, 2@2½ per cent.; ruling rate, 2½; closing bid and offered at 2½ per cent. Time loans, dull and easy for short dates; 60 days, 2½@3½ per cent.; 90 days, 4@4½ per cent.; 6 months, 5½ per cent.

Treasury Statement.

WASHINGTON, July 26.—Today's treasury statement—Available cash balance, $172,236,979; gold coin and bullion, $100,442,236; gold certificates, $39,275,080.

New York Cotton Lower.

[BY PRIVATE WIRE TO FRED DORR & CO.]

NEW YORK, July 26.—The cotton market lost the gain of yesterday and reacted to the recent low level with October selling at 10.15 and December at 10.24. We believe the tendency is downward.

Estimated port receipts cotton 6550 bales. Following is range of prices today:

	Open.	High.	Low.	Close.
January	10.27	10.38	10.29	10.29
March	10.49	10.49	10.42	10.42
August	10.03	10.05	9.94	9.95
September	10.16	10.18	10.08	10.08
October	10.24	10.25	10.15	10.16
December	10.36	10.36	10.24	10.25

Boston Copper Market.

[BY PRIVATE WIRE TO FRED DORR.]

BOSTON, July 26.—A strong and fairly active market prevailed all day and the closing all through the list tonight was encouraging. The demand for coppers seems to be a little better and the traders are working hard for a higher market. There seems more orders in the market for North Butte than for a long time.

The big fellows have this copper market in their hands.

Copper metal situation is looking better. Gossip this morning that Franklin Company had refused 18¾ for 400,000 pounds being all sold on next month's delivery is quite significant as is also the London market for metal this morning, which is up over a pound sterling for spot and futures. It is gossip the next dividend on North Butte will be $2.25, putting stock on 9 per cent. basis. This makes Butte the cheapest stock on the list. The recent strike in Coalition makes that extremely attractive.

The Russian Ferment.

[BY PRIVATE WIRE TO FRED DORR.]

NEW YORK, July 26.—A private cable to large banking houses says: "Government censorship in Russia both regarding press and telegraph more rigid than ever and conditions more serious than our press reports indicate."

GENERAL EASTERN MARKETS.

GRAIN, FRUIT AND PRODUCE.

[BY THE ASSOCIATED PRESS—P.M.]

CHICAGO, July 26.—The meat market exhibited considerable weakness today, during the first part of the session on selling by cash houses and local longs. A moderate decline in the price of wheat at Liverpool helped to encourage additional selling in the local market. One reason given for the selling pressure was a fear of still larger receipts here, as a result of a cut in freight rates on grain between Kansas City and Chicago. The market continued weak until the last hour, when a fair rally occurred, following talk of considerable export business being done at New York. Reports of rust in the wheat fields of North Dakota had some effect in creating the firmer feeling. Practically all of the early loss was regained, and the market closed steady. September opened ⅛ to ¼ lower, at 76⅝@76¾; sold off to 76⅛; then advanced to 76⅝@76¾, and closed practically unchanged at 76⅝@76¾. Partial relief from drouth conditions in the corn belt caused weakness in the corn market. The market closed at the lowest point of the day, September ¾ lower, at 50⅝. Reports of more liberal acceptances caused weakness in the oats market. September closed ⅝ lower, at 33⅝. The feature of trading in provisions was a sharp break in the price of September pork. Later, part of this loss was recovered. At the close, September pork was off 12½; lard was down 2½, and ribs were a shade lower.

The leading futures closed as follows:

	Closing.
Wheat, No. 2—	
July	75⅛@75⅜
September	76⅝@76¾
December	79⅝
Corn, No. 2—	
July	....
September	50⅝
May	52⅛
Oats, No. 2—	48⅜
July	....
September	34⅛
December	33⅛
May	24
	36

Cash quotations were as follows: Flour was steady; No. 2 spring wheat, 76@78; No. 3, 74@76½; No. 2 red, 76½@77; No. 2 corn, 51½; No. 2 yellow, 52@52½; No. 2 oats, 34½; No. 2 white, 34@36; No. 3 white, 34½@37½; No. 2 rye, 58½@57½; good feeding barley, 35@38; fair to choice malting, 43@50; No. 1 flax seed, 1.06½; No. 1 northwestern, 1.08½; prime timothy seed, 3.65; clover, contract grades, 11.75; short ribs, sid.s (loose,) 9.05@9.10; mess pork, per bbl., 18.50; lard, per 100 lbs., 8.82½; short clear sides (boxed,) 9.62½@9.75; whisky, basis of high wines, 1.29.

Grain Movements.

Articles—		Receipts.	Shipments.
Flour, barrels		22,300	11,500
Wheat, bushels		294,700	21,000
Corn,	"	158,400	130,900
Oats,	"	117,000	199,000
Rye,	"	1,000	....
Barley,	"	9,900	....

New York Metal Market.

NEW YORK, July 26.—There was a further sharp advance in the London tin market, which closed at £180 sterling for spot and £185 12s 6d for futures under speculative liquidation. The local market was easy and lower in sympathy, with spot quoted at 36.00@36.95. Copper was higher again in London, spot closing at £83 and futures at £81 10s. Locally, the market was firmer in tone, with lake quoted at 18.50@18.75; electrolytic, 18.25@18.50; casting, 17.75@18.00. Lead was unchanged in both markets. Spelter was 5s higher, at £27 5s in London. Locally, the market was unchanged at 5.95@6.05. Locally, there was no change in iron.

California Dried Fruits.

NEW YORK, July 26.—The market for evaporated apples is unchanged; prime are quoted at 11@11½; choice, 11½@11½; fancy 12. Prunes are quiet with California grades ranging from 4½c to 7½c, quoted at from 5 down to 7¼; Oregon, 2½s to 3½s to 5½. Apricots are practically out of the spot market, with fancy quoted at 15¼. Peaches remain quiet and unchanged, with choice quoted at 10¾@11; extra choice, 11¼@11½; fancy, 11¾@12; extra fancy, 13@13½. Raisins continue firm in tone with loose muscatels quoted at 6¾@7; seeded raisins at 6@8, and London layers nominal.

New York General Market.

NEW YORK, July 26.—Wheat—Spot, easy; options ⅛c lower to ⅛c higher; July 83; September, 82; December, 85⅛; May 88⅞. Wool, quiet; hides, steady; hops, quiet; petroleum, firm. Coffee—Spot Rio firm; No. 7 invoice, 8⅝; mild, steady; futures unchanged on all months except November, which was 5 points lower; September, 6.65@6.70; October, 6.75; December, 6.90@6.95; January, 7.00; March, 7.15@7.20; May, 7.30@7.35; June, 7.35. Sugar—Raw, firm; refined, steady.

Chicago Live Stock Market.

CHICAGO, July 26.—Cattle—Receipts, 8000; steady; beeves, 3.85@6.40; cows and heifers, 1.25@5.30; stockers and feeders, 2.50@4.25; calves, 5.00. Hogs—Receipts, 22,000; tomorrow, 20,000; market, steady; mixed and butchers, 6.40@6.97½; good heavy, 6.50@6.97½; rough heavy, 6.15@6.30; light, 6.50@6.90; pigs, 5.75@6.75; bulk of sales, 6.55@6.80. Sheep—Receipts, 14,000; market, steady; sheep, 2.90@5.50; lambs, 4.75@7.75.

Dairy Market.

CHICAGO, July 26.—On the Produce Exchange today the butter market was firm; creamery, 15@20; dairy, 15@17½; eggs, steady at mark, cases included, 12@15; firsts, 15; prime firsts, 16½; extras, 18½; cheese, firm, 11@12½.

New York Sugar Market.

NEW YORK, July 26.—Sugar—Raw, firm; fair refining, 3⅛; centrifugal, 96 test, 3⅝; molasses sugar, 3; refined, firm; crushed, 5.50; powdered, 4.90; granulated, 4.80. Coffee, firm, No. 7 Rio, 8.

Greene Consolidated at Boston.

BOSTON, July 26.—[Exclusive Dispatch.] Greene Consolidated opened 20⅞; closed 20½. Arizona Commercial opened, 36; closed, 35⅞.

New York Spot Cotton.

NEW YORK, July 26.—Cotton—Spot closed quiet; middling uplands, 10.90; middling gulf, 11.15. Sales 195 bales.

St. Louis Wool Market.

ST. LOUIS, July 26.—Wool, steady; Territory and western mediums, 22@26; fine medium, 16@17; fine, 14@17.

Liverpool Grain.

LIVERPOOL, July 26.—Close: Wheat—July, 6s 7¼d; September, 6s 6⅛d; December, 6s, 7⅝d. Weather fine.

Tacoma Wheat Market.

TACOMA (Wash.) July 26.—Wheat—Unchanged; export bluestem, 73; club, 71; red, 68.

Portland Wheat Market.

PORTLAND (Or.) July 26.—Wheat—Club, 71; bluestem, 73; red, 69; valley, 71.

Oil Transactions.

OIL CITY (Pa.) July 26.—Credit balances, 1.64.

SAN FRANCISCO MARKETS.

FRUIT, GRAIN AND PRODUCE.

[BY THE ASSOCIATED PRESS—A.M.]

SAN FRANCISCO, July 26.—Beans—Pink, 1.85@2.00; lima, 4.00@4.15; small white, 3.25@3.40; large white, 2.25@2.50.

Potatoes—Early Rose, 70@80; River Burbanks, 75@95; Salinas Burbanks, 1.40@1.60.

Various—Green peas, 1.25@1.50; string beans, 2@2½; eggplant, 75@1.00; green peppers, 1.00; tomatoes, 50@75; summer squash, 35@50; rhubarb, 50@75; garlic, 2@3½; cucumbers, 50@65.

Butter—Fancy creamery, 22; seconds, 19; fancy dairy, 20; seconds, 18½.

Cheese—Eastern, 16½; Young America, 13; western, 15.

Eggs—Ranch, 21; store, 17½@20.

Poultry—Roosters, old, 3.50@4.00; roosters, young, 4.50@5.00; broilers, small, 2.00@2.50; broilers, large, 3.00; fryers, 3.00@3.50; hens, 4.00@7.00; pigeons, young, 1.25.

Flour—Family extras, 4.65@4.10; bakers' extras, 4.30@4.00; Oregon and Washington, 3.75@4.25.

Wheat—Shipping, 1.30@1.32½; milling, 1.32½@1.45½.

Barley—Feed, 97½@1.02½; brewing, 1.02½@1.05.

Oats—Red, 1.15@1.40.

Millstuffs—Middlings, 26.00@28.00; mixed feed, 21.00@23.50; rolled barley, 23.00@24.00; oatmeal, 4.50@4.75; oat groats, 4.75; rolled oats, 7.00@8.00.

Hay—Wheat, 15.00@19.00; wheat and oat, 15.00@17.50; oat, wild, 8.00@11.50; oat, tame, 9.00@12.50; alfalfa, 7.00@11.00; straw, 30@65.

Receipts—Flour, 4950; wheat, 64; barley, 5007; oats, 1675; beans, 760; potatoes, 1940; onions, 133; bran, 180; middlings, 40; hay, 195; hops, 21; hides, 842; wine, 99,625.

Fruits—Fancy apples, 1.25; common, 60; crab apples, 75.

Berries—Strawberries, 4.00@6.00; blackberries, 2.50@4.00; huckleberries, 12½; raspberries, 8.00@10.00.

Grapes—Muscat, 1.50; Fontainbleau, 1.00@1.25.

Pears—Common, 60; fancy, 75; Bartlett, 1.00@1.25.

Peaches—Common, 50; fancy, 75.

Plums—Common, 50; fancy, 60.

Oranges—Navels, 1.75@4.00; Valencia, 1.75@4.00.

Lemons—Common California, 1.50@2.25; good to choice, 2.00@3.50; fancy, 3.75@4.25.

Melons—Watermelons, 1.50@4.00; fancy cantaloupes, 2.00; common, 75.

Tropical fruits—Bananas, 75@1.75; pineapples, 1.50@4.00; Smyrna figs, 1.50.

Nevada Mining Stocks.

SAN FRANCISCO, July 26.—[Exclusive Dispatch.] Tonopah—Belmont, 5.12; Cashboy, 5; Golden Anchor, 5; Home, 16; Jim Butler, 1.12; McNamara, 70; Midway, 2.29; Montana, 2.80; North Star, 43; Ohio, 2.71. Goldfield—Adams, 6; Atlanta, 17; Dixie, 2; Goldfield Mining, 12; Jumbo, 1.06; Kendall, 33; Mohawk, 1.67; Redtop, 1.15; Sandstorm, 45; St. Ives, 52. Manhattan—Manhattan Broncho, 10; Manhattan commons, 75; Cowboy, 7; Manhattan Dexter, 43; Manhattan Little Joe, 4; Manhattan Mining, 7; Mustang, 14; Pine Nut, 18. Bullfrog—Bullfrog Mining, 37; Bullfrog National Bank, 39; Eclipse, 85; Goldbar, 1.02; Original Bullfrog, 13; Steinway, 29; Tramp, 1.27.

San Francisco Mining Stocks.

SAN FRANCISCO, July 26.—The official closing quotations for mining stocks today were as follows:

Alpha Con	9	Justice	4
Andes	18	Kentuck Con	2
Belcher	22	Mexican	60
Best & Belcher	68	Occidental Con	75
Bullion	25	Ophir	340
Caledonia	24	Overman	10
Challenge Con	14	Potosi	12
Chollar	5	Savage	65
Confidence	50	Scorpion	2
Con. Cal. & Va.	66	Seg Belcher	4
Crown Point	9	Sierra Nevada	30
Exchequer	45	Silver Hill	91
Gould & Curry	5	Union Con	29
Hale & Norcross	90	Yellow Jacket	7
Julia	5	Utah Con	2

Callboard Sales.

SAN FRANCISCO, July 26.—Wheat, stronger; December, 1.31¼; cash, 1.32½. Barley, easy; December, 99; cash, 1.02½. Corn, steady; large yellow, 1.40@1.42½.

Drafts and Silver.

SAN FRANCISCO, July 26.—Silver bars, 65; Mexican dollars, 52; drafts, sight, 2½; drafts, telegraph, 5.

Fiesta Souvenir Book.

Thirty full-page illustrations of all the magnificent night electrical floats and the handsomest of the floral parade features are printed in the fine Fiesta Pictorial Souvenirs, printed on the best paper, which are ready for delivery at the Times Job Office, No. 110 North Broadway. Price, 25 cents.

GERMAN AMERICAN SAVINGS BANK 4%

Few investments are better than a Savings Account drawing 4 per cent interest, compounded twice a year.

No time lost in looking after it — no risk, no worry.

Be on the safe side.

Open an account with us today.

GERMAN AMERICAN SAVINGS BANK
223 SOUTH SPRING STREET
BRANCH: MAIN AND FIRST STREETS

SAVINGS BANKS.

4% Paid on Term and 3% on Ordinary Savings Deposits. Loans on Real Estate.

So. California Savings Bank
S. E. cor. 4th and Spring.
Braly Building.
Wm. G. Kerckoff, Pres.
A. H. Braly, Vice-Pres.
W. D. Woolwine, V.-Pres.
Chas. H. Toll, Cashier.

German-American SavingsBank
223 South Spring St.,
Corner Main and 1st Sts. (Branch).
Capital and Surplus, $800,000.00.
Total Resources, $10,000,000.00.

Security Savings Bank
N. E. cor. 4th and Spring.
Herman W. Hellman Bldg.
Capital and Surplus, $700,000.00
Total Assets, $16,000,000.00.

20% Investment

We offer the 7 per cent Preferred Stock of the Beacon [illegible] with every dollar, we give 40 per cent of Common Stock. [illegible] remains of the entire capitalization of $200,000.00.

For particulars write or call on

G. R. HARRIS
313 So. Spring St. Los Angeles

The Provident Mutual Building & Loan As[sociation]
Money to Loan on Improved Property or for Build[ing]
DIRECTORS:
L. W. BLINN, L. J. CHRISTOPHER,
DR. WM. BABCOCK, H. W. HELLMAN,
NILES PEASE, J. M. HUNTER, Secretary
135 SOUTH BROADWAY, LOS ANGELES, CALIFORNIA

Mercantile Trust and Savings Bank . . .
Secure Interest on Your Bank Account
MONEY TO LOAN ON APPROVED REAL ESTATE
J. A. Graves
W. Jarvis Barlow
H. F. Stewart
Philip Kitchen
240 SO. BROADWAY
Phones—Sunset Main 6815, Home [illegible]

The American Savings Bank
Southwest Corner [illegible] Broadway
4 per cent. paid on Term Deposits 3 per cent. on Ordinary [illegible]
Closed Saturday Evenings Until October 1st. Money to Loan on Real [illegible]
STRONGEST SAVINGS BANK IN SOUTHERN CALIFORNIA
Largest Capital in proportion to deposits of any Savings Bank [illegible]
$1,000,000.00 Assets.

METROPOLITAN BANK AND TRUST
Owned by the stockholders of the First National Bank
N. W. COR. SPRING & SIXTH STS. LOS AN[GELES]

Marconi Certificates
$7.00 EACH
Small monthly payments accepted. Call or write for prospectus and terms.
OWENS & CO.,
320-322 Laughlin Bldg.

OCCIDENTAL
Trust and Savings Bank
4 per cent on term accounts, 3 per cent on ordinary accounts.
TAJO BLDG., N. W. Corner First and Broadway.

New York
E. F. Hutton & [Co.]
Bankers
112 West Third St.
Los Angeles
MEMBERS
NEW YORK STOCK EX[CHANGE]
NEW YORK COTTON EX[CHANGE]
NEW YORK COFFEE EX[CHANGE]
CHICAGO BOARD OF T[RADE]
Private Wire to Chicago, New York
RICHARD E. MULCAHY

Fred Do[rr]
BROKER
304-306 South B[roadway]
MEMBER
N. Y. Stock Exc[hange]
N. Y. Cotton Exc[hange]
Chicago Board of [Trade]
CORRESPONDENTS
Dick Bros. & Co. New York
The Only Private Wire [illegible]
Reference American National [Bank]

Joseph Ball Co.
All Stocks and Bonds Bought and Sold
Members Los Angeles Stock [Exchange]
Ground Floor [illegible]
Home Ex. 836 [illegible]

DAILY REPORT OF ORANGE MARKETS.

[BY DIRECT WIRE TO THE TIMES.]

NEW YORK, July 26.—[Exclusive Dispatch.] Five cars were sold at auction here today. The market is strong. The weather is favorable.

VALENCIAS.

	Averages.
Mission, C. C. Chapman	$6.80
Red Knight, xfy, R.-H. Ex.	5.20
Mission, C. C. Chapman	5.20
Golden Eagle, std, C. C. Chapman	4.95
Crest, xfy, O.C.G. Assn, Redlands	4.80
Crest, fy, C.C.U., Fullerton	4.20
Rosemary, xch, C.C.U., Fullerton	3.95
Rancho Ranch	3.95
El Toreador, std, S.M.G.P.A. As	3.55
Trade Mark, O.C.G. Assn, Red.	3.30
Crest, xfy, Mills Bros.	2.70
Orchard, xch, O.C.G. Assn, Red.	1.90

ST. MICHAELS.

Mission, C. C. Chapman	4.20
Golden Eagle, std, C. C. Chapman	3.55

GRAPEFRUIT.

Mission, C. C. Chapman	6.00
Golden Eagle, std, C. C. Chapman	5.05

Foreign Lemon Sale.

NEW YORK, July 26.—Fifteen thousand boxes of foreign lemons were sold at auction here today. The market is strong. The condition of the cargo was good. Sicily Lemons: Fancy 300s brought $3.50@$3.90; choice 360s, $2.50@$2.95; fancy 260s, $2.50@$2.75; choice 360s, $2.25@$2.35. Verdelli lemons: Fancy 300s brought $4.00@$4.25; choice 260s, $3.25@$3.50; fancy 370s, $3.05@$3.50; choice 360s, $2.50@$2.75. The next sale will be Friday, when 22,000 boxes will be offered.

Local Citrus Movement.

Shipments of citrus fruits from Southern California for July 25 consisted of 20 cars of oranges and 19 cars of lemons. This makes a total for the season to date of 24,338 cars, of which 3207 cars were lemons. For the same period last season 28,244 cars were shipped, of which 3500 cars were lemons.

SHIPPING.

PORT SAN PEDRO, LOS ANGELES.

ARRIVED—THURSDAY, JULY 26.

Steamer Borealis, Capt. Klintholm, seven days from Gray's Harbor.

SAILED—THURSDAY, JULY 26.

Steamer Roanoke, Capt. Dunham, for Portland via San Francisco.

Steamer Acme, Capt. Walvig, for San Francisco.

Steamer Mahukona, Capt. Marsters, for Honolulu.

Steamer Minnie A. Caine, Capt. Olsen, for Tacoma, in ballast.

IN PORT—THURSDAY, JULY 26.

Steamer El Aguador, S. P. wharf.

Steamer Ship Lizzie Smith, S. P. wharf.

Steamer Cabrillo, Banning wharf.

Steamer Johnstone Portland, Salt Lake wharf.

Steamer Bonita Villard, E. K. Wood wharf.

Steamer W. H. Smith, Salt Lake wharf.

Steamer Meteor, S. P. L. Co. wharf.

Steamer H. D. Bendixsen, Kerckhoff-Cuzner wharf.

Steamer Eldorado, E. K. Wood wharf.

Steamer James H. Bruce, Kerckhoff-Cuzner wharf.

Steamer Endeavor, at Salt Lake wharf.

Steamer Alvena, S. P. L. Co. wharf.

Steamer Eric, Crescent wharf.

Steamer Wawona, E. K. Wood wharf.

Steamer Borealis, outer harbor.

TO LEAVE—FRIDAY, JULY 27.

Steamer James H. Bruce, Capt. Swanson, Eureka.

DUE AT THIS PORT.

Steamer Charles F. Crocker, from Everett.

Steamer Santa J. M. Griffith, from Fort Hadlock.

Steamer C. S. Holmes, from Olympia.

Steamer T. W. Watson, from Aberdeen.

Steamer McLorin, from Bellingham.

Steamer Lizzie Fries, from Bandon.

Steamer Salem, from Olympia.

Steamer Ludlow, from Aberdeen.

The passenger steamer Catalina makes daily trips to Santa Catalina Island and return.

MOVEMENT OF "MOSQUITO" FLEET.

ARRIVED—THURSDAY, JULY 26.

Steamer Fashion, Orient and Nellie, from Redondo, with passengers.

Steamer Alpha, Capt. Young, with sardines for California Fish Company.

Steamers Columbia, Borcich, and Victoria left for local wholesalers.

SAILED.

Steamer Fashion, Orient, San Diego and way ports, for Long Beach with passengers.

Steamer Alpha, Capt. Young, for fishing with milkboats for fishing banks, and return with fish for local wholesalers.

HIGH TIDE TABLE FOR SAN PEDRO.

	High.	Low
July 27	0:33 a.m.	6:34 a.m.
	1:49 p.m.	7:44 p.m.
" 28	1:52 a.m.	7:36 a.m.
	2:44 p.m.	8:38 p.m.
" 29	2:50 a.m.	8:50 a.m.
	3:49 p.m.	10:35 p.m.
" 30	3:39 a.m.	10:10 a.m.
	4:39 p.m.	
" 31	4:38 a.m.	0:09 a.m.
	5:34 p.m.	11:21 a.m.
Aug. 1	7:38 a.m.	1:04 a.m.
	7:30 p.m.	12:21 p.m.
" 2	6:28 a.m.	1:23 a.m.
	7:36 p.m.	1:13 p.m.
" 3	7:23 a.m.	2:39 a.m.
	10:22 p.m.	2:01 p.m.

PORT ITEMS.

Clear at 5 p.m.: wind southwest, 15 miles.

Steamer has relieved Ed H. Crangle in charge of the steamer Rio Rey.

Steamer has relieved Capt. Krebs of the bark Sea King, at present in Honolulu.

Passenger has been enrolled in company's steamer Port Bragg.

Steamer is nearly completing the discharge of cargo; the ship Llasbeth will load 600 tons for "stiffening." The rock will be placed during the trip to Equimalt.

Steamer has returned to carry a cargo of lumber for South Africa.

Steamer Borealis arrived in the outer harbor, and will be towed in tomorrow morning, completing the discharge of her cargo of 900,000 feet of lumber for the Consolidated Lumber Company.

PORT LOS ANGELES.

ARRIVED—THURSDAY, JULY 26.

Steamer J. S. Higgins, from San Diego.

SAILED—THURSDAY, JULY 26.

Steamer Bonita, for Ventura.

VESSELS IN PORT TUESDAY.

Steamship Ville de Mulhouse, Capt. Bony, from Antwerp.

Steamer J. S. Higgins, from San Francisco.

Steamer Mary Winkelman, from Olympia.

Steamer Chester, from Fort Bragg.

VESSELS FROM FOREIGN PORTS.

Steamship Lochpara, Capt. Witt, 34 days from Antwerp.

Steamship Loraine, Capt. Williams, 74 days from Antwerp.

Steamship Glenalvon, Capt. Henderson, 64 days from Newcastle.

Steamship Helene Blum, Capt. Gueinala, from Melbourne.

Steamship Noorland, 34 days out from Antwerp.

REAL ESTATE RECORD.

RECENT TRANSFERS.

THURSDAY, July 26, 1906.

Abby to Tenie Smith, lot 19, Evergreen Tract.

Alexander to Mike Polich, lot 23, F D Hunter subdivision of Maudsley tract, $10.

Allen to Callie Bowens, lot 20, Everett tract.

Alvahan to E L Jackson, part section 19, 1 south, range 10 west, $10.

Baptist Church to A B Greenwood, lot 1, same tract, $1800.

Bell Golden to Henry Morrissey, lot 45 of subdivision of Johannaen tract, $10.

Bell Trustee to Christine Johnson, lots 9 and 10, Highland Park tract, $10.

Bell to Richard Rose, lots 42 and 44, Whitehall Orchard tract, $10.

Benson to J A Cushion, lots 24, 25, 26, 27, 30 and 31, block 37, of subdivision of San Jose de Buenos Ayres, $10.

Bixby South Crown Hill Co to F A Burros, lot 1, Cesar B Smith Crown Hill tract, $10.

Bixby Trustee to Home Investment and Building Co, lot 15, Lewis Landriths subdivision of lot 1 of Palmer & Balis addition, $10.

Bixby to Mary B Reesburg, lot 22 of Montecito Heights tract, $10.

Bixby to F A Holt, lot 3 of Chatsbroad to Minnie C Winge, lot 4, Brearley & Sinsabaugh tract, $10.

Bixby Investment Co to Julia C Dike, lot 8, block D, Pallehades, $10.

Bixby Trustee to Lewis Land and Water Co to Lewis Addition of Rancho San Vicente y Santa Monica, $10.

Bixby to W H Whby, lots 13, 14, 15, 16, Fern Tract, $10.

Bixby to J J Seymour, lots M, N, and O, Santa Monica, $10.

Bixby to W T Reynolds, lot 49 of Tract No. 2, $10.

Bixby to C Stempel, lot 41, Palmer & Lasterman's subdivision of Tract No. 2, $10.

Bixby to Crawford, lot 1, subdivision of part of tract marked "Reservation" on subdivision of lands of S G O G Ranch, $10.

Bixby to W Swingren, lots 10 and 11, Tract No. 2, $10.

Bixby to Mrs Hazelund, lot 9, block 8, Tract No. 2, $10.

Bixby to H L Armstrong, lot 46 of Goldsworthy & Chenda subdivision of Clement tract, $10.

Bixby to Anthony Ambrosini, lots 1 and 2, Riverdale Heights, $10.

Bixby to Jennie Riley, lots 20 and 21, Los Angeles Improvement Co subdivision of lots 2, 3, 7 and 8, block 29, $10.

Bixby to F C Fritz, lots 29 and 30, Avenue tract No 2, $10.

Bixby to German-American Savings Bank, McDonald tract, $10.

Bixby to Mary Marley, lots 23 and 24, Pellelana Villa tract, $10.

Bixby to Pellelana Pedroarena, lot 24, Pellelana Villa tract, $10.

Bixby to V Clarke, part lots 1, 2, 3, block 46, City of Long Beach, $10.

Toby Newman to C A Anderson, part lot 12, F D Lantermans subdivision of south part of lot 13, Rancho La Canada, $10.

Albert Myran, executor, to S Sweningsen, undivided ½ lot 11 and part lot 10, block 11, Townsend & Robinson tract, $387.

J H McCutchan to Edna L Peck, part lot 148, Clark & Bryans Westmoreland tract, $10.

G W Haw to F W Wood, lots 1, 2, 3, 4, block 2, Daw & Niles subdivision of Vernondale, $3000.

C W Lash to Joseph Erny, lot 138, Leys addition, $150.

W J Hawkes to C L Ward, part of section 32, township 7 north, range 13 west, $10.

Louise A Bowman to F L McCartney, part section 23, township 7 north, range 13 west, $10.

Frances L McCartney to Louise A Bowman, lot 9, block 54, Pomona, part lot 235, Pomona tract; part of lot 3, block B, Phillips addition to Pomona, $10.

W F Harding to Jessie B Harding, lots 1 and 2, block 11, Brooklyn tract, $1.

R C Mathis to Annie V Leea, lot 2, blk B, Keeler's sub of lots 74 and 75, Santa Anita Ro, $750.

T A McClain to A P Nelson, und 1-16 of part sec 29 T 2 S R 13 W, $350.

T J & T Co to Susan E Topham, part lot 11 of Gates trt, $10.

E Firth to Annie Brown, lot 28 of Sunnyside Park, $10.

Flora C Sutton to W J Rooks, lot 17, Prudential Im Co's sub No 1, $10.

W J Rooks to Flora C Sutton, lot 20, Lander trt, $10.

T D Hammond to C R Woodward, lot 5, blk 15, Hermosa Beach, $1.

Alamitos Land Co to S W Kellogg, part farm lot 62, Alamitos trt, $1.

Forest Hgts Co to C H Schlermeyer, lot 28, blk H, Forest Hgts trt, $10.

Ina Phillips to G H Aydelotte, lot 8, blk 4, G W Morgan's Sycamore Grove trt, $2250.

J M Diels to E C Hurth, part lot 2, Grider & Dow's Orangedale trt, $10.

C E Cook to Gertrude S Cook, und ½ lots 5, 6 and 7, blk B of Andrews sub, $200.

Pasadena Inv Co to Belle W Cook, lot 10, blk A of Cook's sub of S E 1-4 of lot 15, Sierra Madre trt, $10.

K T Rhodes to D Kavanaugh, lot 45 of Walker trt, $10.

M S Rush to H Blumenthal, lot 9, blk 1, Hollywood Ocean View trt No 2, $10.

Connie Milliken to Alice Kain, part lot 13 and 14, blk 3, New Depot trt, $10.

H G Brush to Jennie Crotty, lot 68, Wiesendanger & Leighton's sub of Golf Park trt, $1350.

H C Barnard to T K Hughes, lot 5, blk 28, Charles Victor Hall trt, $10.

A G Greive to Emma de G Greive, lots 4 and 5, Thornburg's sub, $10.

Mary A McGuire to H G Gates, lot 4, blk 1, West Depot trt, $10.

Lelah A Burnham to F H Rowley, part blk 23, La Verne trt, $10.

Merchants' T Co to Myrtle E Damon, lot 12, blk E, McCarty Co's sub of Moneta ave and Figueroa st trt No 2, $10.

I L Clark to J W Fairchild, lot 6, blk 1, Schmitt trt, $10.

I L Clark to Elwood Wilson, lot 7, blk 1, Schmitt trt, $10.

Emma M Sexton to Ida F M Colvin, Lo Rod 3.134 acres in Ro San Rafael, $10.

Fred Mason to Mrs Lily B Smith, lots 29 and 30, blk F, Edgewood Park, $10.

J F Nadeau to Mrs Lillie Smith, lot 30, blk F, same trt, $10.

Dolgeville Land Co to H J Largey, lot 23, blk 29 of sub No 6 of Dolgeville, $10.

Morris Berry to H S Nathan, lots 6, 11, 19 and 20, blk 2, Primrose Hill trt, $100.

American Bay Bank to Lillian K Witsel, lot 106, Figueroa Square, $10.

G D Ostrom to Ellen Hoagland, lot 6, blk 18, Claremont, $10.

J M Berry to Mans Hopper, lot 7, blk BB, Glendora trt, $10.

J H Bartle to A W Hazen, lot 52, Keefer's sub of lot 60, Santa Anita trt, $10.

L M Valentine to Mary Barnett, lots 21 and 22, Wm Smith's sub of lot B, blk 9, Monrovia trt, $10.

T G & T Co to J B Crosby, lot 113, Normandie ave trt, $10.

Emily Tweedy to L D Tweedy, part Ro Santa Gertrudes, $10.

D H Steele to Merchants' Tr Co, lot 5, blk R, Aliso trt, $10.

H H Mason to W H Gafford, part sec 7 S N R 10 W, $10.

R E Waite to Lewis Linebargar, lot 14, Hummel's Main St Blvd trt, $10.

Frances I Moxley to P B Harris, lot 4, Nathan Cole, Jr replat of lots 16 to 21 inc blk 12, G W Morgan's Sycamore Grove trt, $10.

P L Bush to Margaret L Bush, portion of lot 8, block 22, H S, $10.

H B Hottel to Gretchen Fox, lot 5, block 3, S B Kingsley subdivision of lot C, and portion of lot B, Loop & Meserve tract, $10.

J F Sparkes to A H Lindemuth, lots 7, 9, 11, 13, 19 and 24, Woodward tract, $10.

Louise Clawson to Elizabeth M Golden, lot 111, Clawson Villa tract, $10.

W O Lewis to Margaret O Howard, part lots 19 and 20, block 25, East Los Angeles tract, $10.

M D Howard to H L Walters, lot 14 and part lot 16, Dickerson & Carr's subdivision of block 39½, Griffin's addition to East Los Angeles, $10.

A R Fraser to Emma L Traversy, lot 3, block O, Ocean Park Strand tract, $10.

L Shields to John McNeal, lot 47, West End Terrace tract, $10.

T R Brent to M Hurwitz, part lot 2, block 4, Los Angeles Homestead tract, $10.

M Hurwitz to T R Brent, part lots 3 and 4, of subdivision of lots 14 and 15, and part of lots 16 and 17, L H Michener's subdivision of of Summit Avenue tract, $10.

E H Horsch to Grant Conard, lot 18, block B, Mira Mar tract, $10.

John Wagner to Theresa M Deming, lots 4 and 5, block E, Shafer & Lasterman's subdivision of Montague tract, $10.

Title Insurance and Trust Company to W F Clark, lot 7, block 25, Central Arlington Heights tract, $10.

M Covert to Mary A Wyant, lots 25, 26, 27, 28, 29, 30, 35, 36, 37, 38, 39, of Pinehurst Terrace tract in Hollywood.

R A Kendall to Mary A Wyant, lot 30, Sunset Park tract, $10.

Title Guarantee and Trust Company to W F Windhurst, lots 41 and 42, block F, McCarthy Co's Fifty-fifth Street tract, $10.

F H Ware to Jacob Meyer, lot 7, block C, Ware tract, $10.

J E Redd to Cornelia Jones, lot 309, Central Avenue Home tract, $10.

San Pedro Land Company to J W Cole, lot 8, block 13, Peck's Grand View tract, $10.

Louise Haack to Cornelia Jones, lot 355, Central Avenue Home tract, $10.

Dennis Sullivan to H C Jensen, part of section 13, 1 S, 14 W, $10.

Edith M Willson to Louisa A Willson, lot 31, block C, Martin tract, $100.

G B Copelin to C M Settles, lots 7 and 8, block B, Bowen & Chamberlin's Main and Figueroa Street tract, $10.

Abbot Kinney Company to Sarah J Rich, lot 5, block 3, Venice of America, $10.

B Johnson to C V Young, lot 3, Smith James and James A Gafford's subdivision of portion of block P, of subdivision of lands of J H Painter and B F Ball, $10.

Louise P Castle to C L Pinney, lots 19 and 21, block 5, Angeleno Heights tract, $10.

J I Wiley to Martha A Gilmour, lot 28, Phillips Old Home tract, $10.

C O Schoonover to M C Patten, lot 18, block 2, Cornwell & Green's subdivision of City View tract, $10.

Abbie C Hine to T B Sullivan, lot 10, block 1, Vermont tract, $10.

W L Mulford to J M Crenshaw, lot 12, of block 14 Venice of America, $10.

M L Wicks to H K Palmer, lots 19, 43 and 44, M L Wicks Stephenson avenue tract No 2; lots 81, 86 and 92, M L Wicks Stephenson avenue tract No. 1, $10.

Peter Low to G P Low, lot 9, block E, Walnut Grove tract, $10.

J W Trueworthy to Amelia Schaper, lot 4, block 3, Hermosa Beach, $10.

T G & T Co to Jacob Zaff, lot 97, Walnut Place, $10.

J G Reilly to J S Jones, part lot 119 of subdivision of east 12,000 acres of south ½ of Ro Ex Mission of San Fernando, $10.

Julia A Garrison to J S Jones, part of lots 2 and 4, block 1, and lot 5, block 1, and lot 3, block 2, Fountain Glenn tract addition to Santa Monica, $10.

McKenzie-Meyer Investment Co to A E Parham, lot 22, Rosemont tract, $10.

B S Garrison to Julia A Garrison, lots 3 and 4, block 1, Fountain Glen tract, $10.

First M E Church of Redondo to P S Venable, part lot 1, block 177, Redondo Beach, $10.

R J Stuker to W H Collins, lot 91, Rufus J Stuker tract, $10.

Redondo Improvement Co to Ruth A Ayers, lot 22, block 155, Redondo Beach, $10.

T I & T Co to O Morgan, lot 1, block 20, Alamitos Bay tract, $10.

J J Vallikett to Mike Polich, part section 22, 1 north, 9 west, $1.

C N Brundage Co to Annie M Fiske, lots 3 to 6, Brundage Palm Place, $10.

Isabel W Thayer to Louis Dieckmann, lot 22, Daly tract, $10.

BETHLEHEM IDEA URGED.

Dana Bartlett Reports on Refugee Conditions.

Red-Tape Holds Money and Supplies Tight.

Makes Strong Plea for the Family Life.

Dana W. Bartlett, superintendent of the Bethlehem institutions of this city, returned yesterday from his second visit to San Francisco since the disaster. Knowing of the excellence of Mr. Bartlett's work here, and realizing the emergency to be faced at San Francisco before normal conditions can be restored there, he was urged by many persons of prominence to go and look over the field and report his impressions.

His second visit culminated in his making a proposition for the establishment in San Francisco of an extensive work along the lines of the Bethlehem idea, and also to have practically seen the work started in two other churches.

Mr. Bartlett proposed to the Plymouth Congregational Church, located on Post street, and so crippled and scattered by the calamity that a restoration on old lines seems improbable, that they lease the church to him and he will undertake to raise $20,000 on the 4 per cent. benevolent investment plan, and establish a men's hotel, coffee club, and all the activities so well known to the Los Angeles Bethlehem institution. He came away from San Francisco before his application had been finally acted upon, but has high hopes of its acceptance.

In case it is accepted, he would still remain in charge of the several benevolences in this city and vincinity, only giving the San Francisco movement the benefit of his experience and a general direction.

Mr. Bartlett regards the situation in the stricken city as at a most critical period, and he looks forward to the approaching rainy season with great misgivings, unless something is done, and done very promptly, to change conditions.

He sees in the present plant of herding men, women and children in camps and feeding them like animals in a common bunch, the entire destruction of the home life of those who once enjoyed it, and the slipping away of an opportunity never again to occur, of establishing the home-life among those who never have been so fortunate as to enjoy it.

His efforts in the direction of restoring family conditions and in introducing a more decent way of living among those who have heretofore been inhabitants of the slums, Mr. Bartlett regards as the most important part of his errand.

He suggested to the powers that be that a position of 'Superintendent of Social Service" be created and the best possible man chosen to fill it. The idea is that this work should be entirely on the human-interest side; that he should go in and out among the people, taking a personal interest in their affairs; furnish entertainment to change the horrid monotony of the situation, and most of all examine individual cases and get them on a home footing.

The red tape is so tightly wound around a relief fund of millions of dollars and almost limitless supplies, that it is practically impossible for the refugees to get anything aside from food, and they are standing in the "bread line" today just as they have been every day since the calamity. Mr. Bartlett himself went in the line, and in lieu of a relief ticket paid 15 cents for his dinner, and he declares that it was a good dinner and that he heard no criticism of the food among the refugees beyond the query: "'How would you like it every day for three months?'"

"The plan of placing a million dollars in the hands of a committee of well known people," said Mr. Bartlett, "for the purpose of building homes and taking the people out of the camps is a good one, and I would like to see it carried out, but there is doubt about the committee's willingness to part with so much money. It would help restore the home-life and would put into homes of their own thousands of people who have heretofore formed the slums of the city, and for the latter reason alone would be the best possible investment for the city.

"A woman with two children, who has been in camp for three months, showed me a pocketful of requisitions for supplies of various kinds and she stated that though she had been in line every day, she had in the three months been unable to secure a single article called for. She said to me:

"'This is breaking up our family-life. I had two bright girls when I came here but they are fast getting beyond my control; I do not want to stay here, but what am I to do? I cannot go to look for work because I can't leave the children and there is no one to help me.'

"The single men should be separated into barracks, and the families should be placed together in tents or houses and given the means of simple housekeeping for themselves, and removed from the baneful influence of the soup-houses."

Today Mr. Bartlett will mail letters to a large number of influential people in San Francisco, urging upon them the necessity for these changes and for the appointment of the superintendent of Social Service.

"Even in the matter of bedding," he said, "it has been impossible for the majority of the refugees to get a single article, and the woman and her two children referred to above are still sleeping on boards the same as when they began three months ago. I made a personal investigation of these things and know whereof I speak. I regard the situation as far more desperate than at the start, and something must be done quickly or the suffering will be very great."

William Lee, colored, sentenced to death in Baltimore three weeks ago for assaulting two women in Somerset county, was hanged yesterday by Sheriff Brown on Smith's Island.

GAS FOR FUEL.

Fuel GAS and the sewing machine are the two great household labor savers. GAS is the greatest. You sew occasionally, you use fuel every day. Why don't you put in GAS?

THE COMPRESSED AIR HOUSE CLEANING COMPANY

Have moved to 416-417 Citizens' National Bank Bldg., corner Third and Main sts., and are in shape to do all kinds of house cleaning, big or little. The citizens of Los Angeles know this too well to need any recommends. Good work keeps us busy. Low prices recommend us to all. Prompt service. THOS. CROW, Manager. Home 7008. Main 4021.

Geo. P. Taylor
Tailor and Haberdasher

Summer Suits Of White Serge

Our display of light summer suitings is most complete at present.

Suits made of white serge, white flannel, or fancy flannels in light shades are very correct for warm weather wear. We are producing some very stylish suits from these cool fabrics. We invite your inspection.

No. 525 S. Broadway
New Taylor Bldg.
Merchant Tailoring Dept., Second Floor

CONSERVATISM THE KEYSTONE

"Save Today"

Is incribed on the banners of the prudent. Deposit your savings in this bank, and enjoy 4 per cent interest on Term Deposits, subject to six months notice of withdrawal.

Equitable Savings Bank
N. E. Corner First and Spring

The Best Investment

time, conditions, and dividend taken into consideration is our 30 day certificates

Don't fail to investigate

They Pay 3 Per Cent.

and your money is on 30 day call

HOME SAVINGS BANK

152 N. Spring Cor. Court

UNIQUE
Cloak and Suit House
245 South Broadway

Conradi Company
Jewelers
203-205 South Spring

From the cheapest that's good—to the best that is made.

ECKSTROM WALL PAPER CO.
324 SO. SPRING ST.
DECORATORS-FRESCO-FABRICS

Fabricona Dyed Burlaps in all colors.

Labor Saving Office Appliances.
The Globe-Wernicke Filing Systems
Grimes-Stassforth Stationery Co.
MOVED TO 232-234 S. Spring Street

HUTCHASON
Best Teeth $5 a set. 332½ South Broadway

Enlargement SALE NOW ON.
SCOTT BROS.
Clothiers
425 So. Spring Street

Delicious Wines & Liquors
Absolutely pure and immensely healthful. Riesling and Claret 75c a gallon 8-year-old Port & Sherry $1 a gallon
German American Wine Co,
314 West 5th St. Just off Broadway
Telephone Main 2682; Home 438

Mr. C. E. Lindenstadt
Former Manager of Natick Tailors, Now with
BUFFALO WOOLEN CO
242 South Spring St.

Hoffman's
THE LARGEST Millinery HOUSE ON THE PACIFIC COAST
133½-135 S. SPRING ST. LOS ANGELES

14 and 18 Karat
Wedding Rings
Engraving Free
H. J. WHITLEY CO.
343 South Broadway

Clearinghouse Banks.

NAME	OFFICERS	
National Bank of California, N.E. Cor. Second and Spring.	JOHN M.C. MARBLE, Pres. J. E. FISHBURN, Cashier.	Capital...$200,000 Surplus and profits $250,000
State Bank and Trust Company, N.W. Cor. Second and Spring.	JOHN R. MATHEWS, Pres. A. C. HARPER, Cashier.	Capital...$200,000 Surplus and profits $60,000
First National Bank, S.E. Cor. Second and Spring.	J. M. ELLIOTT, Pres. W.T.S. HAMMOND, Cash'r.	Capital...$1,250,000.00 Surplus 250,000.00 Undivided Profits.. 1,187,747.01
The National Bank of Commerce in Los Angeles N.E. Cor. Sixth and Spring Sts.	F. M. DOUGLAS, Pres. CHAS. EWING, Cashier.	Capital...$200,000 Surplus...$ 20,000
Citizens' National Bank, N.E. Cor. Third and Spring.	R. J. WATERS, Pres. A. J. WATERS, Cashier.	Capital...$200,000 Surplus and profits $150,000
Broadway Bank & Trust Company, 208-10 S. Broadway, Bradbury Bldg.	WARREN GILLELEN, Pres. R. W. KENNY, Cashier.	Capital...$250,000 Surplus and undivided profits $150,000
Central Bank, N.E. Cor. Fourth and Broadway.	WILLIAM MEAD, Pres. W. C. DURGIN, Cashier.	Capital...$100,000 Surplus and profits $100,000
Commercial National Bank, of Los Angeles, 423 S. Spring St.	W. A. BONYNGE, Pres. C. N. FLINT, Cashier.	Capital...$200,000 Surplus and undivided profits $50,000
Farmers and Merchants Nati. Bank, Cor. Fourth and Main Sts.	I. W. HELLMAN, Pres. CHAS. SEYLER, Cashier.	Capital...$1,500,000 Surplus and profits $1,400,000
Merchants' National Bank, N.E. Cor. Second and Main.	HERMAN W. HELLMAN, Pres. W. H. HOLLIDAY, Cashier.	Capital...$200,000 Surplus...$250,000
American National Bank, S.W. Cor. Second and Broadway.	W. F. BOTSFORD, Pres. T. W. PHELPS, Cashier	Capital...$1,000,000 Surplus and profits $110,000

4% INTEREST PAID ON SAVINGS CONSOLIDATED BANK 124 SOUTH BROADWAY DEPOSITS CHAMBER OF COMMERCE BLDG.

Trust Companies.

Title Guarantee & Trust Co.
INCORPORATED OCTOBER, 1895.
Authorized Capital $500,000.00
Surplus $170,000.00
S. E. Corner Broadway and Franklin Street.
OFFICERS AND DIRECTORS:
Jno. D. Pope ..... President
E. W. Sargent ..... Vice-President
L. C. Brand ..... Secretary and Treasurer
H. E. Huntington. R. H. Howell. H. W. Hellman.
W. L. Graves. W. F. Botsford. H. J. Woollacott.
W. J. Doran. W. H. Holliday.
Insure and guarantee title; act as trustees, guardians and executors; hold title to property for individuals or corporations; accept all kinds of escrows pertaining to real property.

TITLE INSURANCE & TRUST CO.
Corner Franklin and New High Streets
CASH CAPITAL AND SURPLUS $791,244.68
Issues Policies of Title Insurance Acts in All Trust Capacities
Issues Certificates of Title TEL. EXCHANGE 12

Bonds and Investments.

WILLIAM R. STAATS CO.
Municipal —BONDS— Corporation
LOS ANGELES 351 S. Main Street
At Prices to Return Investors from 4 to 6 per cent.
PASADENA 6 S. Raymond Avenue

More money in Nevada Stocks at present prices than in any other investment. Get in at the bottom on good Mining Stocks. We will show you how.
Southern Nevada Brokerage Company,
219 Citizens National Bank Bldg.

SNOWBALL SULLIVAN CO.
Stocks—Bonds—Real Estate
12 No. RAYMOND AVE. PASADENA, CAL.

LUTHER H. GREEN Bonds and Stocks
429-430 Pacific Electric Bldg. Main 984; Home 5492

WE SELL GUARANTEED MINING STOCK
We buy and sell Mines. Send for sample copy "Standard Copper News"
The General Securities Co. Suite 308 Pacific Electric Building, Los Angeles, Cal.

C. E. Crary Co. Established 1899.
520 Bradbury Building
Buy and sell Eastern and Local Stocks and Bonds
Home Exchange 1468

50% Advance In Keystone Fireproof Cement Co. Stock this week. BUY NOW.
W. G. YOUNG & CO., 712 Union Trust Bldg.

L. C. TORRANCE
BONDS AND STOCKS
Phones—Home 5797. Main 3055
312 Mason Building
Fourth and Broadway

NOTICE!

The German Savings and Loan Society

begs to inform its depositors that it has resumed business at its old quarters,

NO. 526 CALIFORNIA ST., SAN FRANCISCO,

and is now receiving Deposits and making Payments as heretofore.

THE DIVIDEND TO DEPOSITORS

for the six months ending June 30th, 1906, was at the rate of 3.60 per cent. per annum.

A home for you on monthly payments, and you share in the profits, thus you pay out the sooner. One of our various plans will probably suit you. We will gladly tell you about them if you give the opportunity. At Mason Operahouse entrance is our office, 125 S. Broadway.
FIDELITY SAVINGS AND LOAN ASSOCIATION.
G. H. WADLEIGH, Secretary.

METROPOLITAN BANK AND TRUST CO.
The Dangers of Travel
Make it imperative that you should make and file your will before you start on your journey. We invite consultations on this or any other subject relative to your financial affairs.
N.W. COR. SPRING & SIXTH STS. LOS ANGELES

TAPE WORMS And Other Parasites Removed.
FREE DIAGNOSIS
DRS. SMITH & ARNOLD
302½ S. Broadway

FURNITURE
Our motto: The best goods for the least money. Watch for our special ads. Wednesdays and Sundays.
R. W. PIERCE FURNITURE CO.,
203-205-207 North Spring St.

Children's Shoes.
Standard Makes.
Close Margin Prices.
C. K. Baker
130 SOUTH SPRING STREET

A Weak Heart

Seldom gets strong again without help. Awake or asleep, it never stops, and consequently has no period of rest or relaxation in which to regain lost vigor. You should avoid exertion, excitement and worry as much as possible, to relax the strain, and take Dr. Miles' Heart Cure, which is a heart tonic, to strengthen and restore vigor to the heart nerves and muscles. The symptoms of a weak heart are shortness of breath, palpitation, feeble or too rapid pulse, hungry spells, hot flashes, dizziness, smothering spells, pain in heart or side, etc.

"I had been treated for heart disease by different physicians without any improvement. Finally my doctor informed me that there was little hope of my ever being able to do a day's work again. About that time a gentleman called upon me, and said, 'I heard of your condition, and have come to tell you that Dr. Miles' Heart Cure saved my life, and I want you to try it.' I did so, and after a week or so I went to my physician and told him I had been taking Dr. Miles' Heart Cure. He examined me and said, 'God bless Miles' Heart Cure, it has made you better in a few days than I ever expected to see you again.' I am now well, having fully regained my health by the use of this remedy."
E. R. LANSING, Rensselaer, N. Y.
Dr. Miles' Heart Cure is sold by your druggist, who will guarantee that the first bottle will benefit. If it fails he will refund your money.
Miles Medical Co., Elkhart, Ind

AT Desmonds
$5.00
Panama Hats formerly $7.00 and $8.00 values
25 per cent Reduction on Summer Suits
Corner Spring & Third Streets

Boxes are united in our Bundles, protecting fragile contents. Parcels are forwarded to Foreign and Interior points. Large or small Boxes, Trunks or Bundles carried to all parts of the City. Rates low. Call us up. Telephone Main 1147. Home 1147. Office 124 W. Second St. Los Angeles Parcel Delivery. J. B. Lankershim, Pres.

Announcement

The public is hereby advised that Fred. H. Russell Burner, M.D.'s new Temple of Health and the offices of the Los Angeles Sanatorium and California radium, milk and rest cure, with its attendant Post-graduate college for nurses, will be opened on the fourth floor of the Pettebone Building, 512-514 S. Broadway, on August 1, where Dr. Burner's lectures will be resumed.
The temporary offices of Dr. Burner's enterprises are at No. 203 S. Hill st., corner Third. Home telephone 5219.

Los Angeles Sanatorium and California Radium, Milk and Rest Institution

is located on the corner of E. Fourth and St. Louis sts., opposite Hollenbeck Park. Telephone 61286.

Ten-year-old Muscatel, Sherry, Port, Angelico
$1.00 a Gallon
Edw. Germain Wine Co.
635 S. MAIN STREET

NEWMARKET
Extra Specials Saturday, See Tomorrow's Ad.
522-4 SOUTH BROADWAY

Parmelees
You'll find the Refrigerator you want here, at the price you want to pay. Agents for the Automatic and De Vaut
436-444 So. Broadway

Angelus Copper Mining & Milling Company
Subscription Books Now Open
707 Union Trust Bldg.

Hot Weather Bargains
ON PICTURES
During Our Closing Out Sale
THE M'CLELLEN-KANST CO.
111 Winston St., Below Main Bet. 4th. & 5th

Furniture
25 per cent discount during the summer months.
A. B. WILMANS & CO.
316 South Spring St.

GOOD Shoes Cheap
Le Sage Bros.
THE POPULAR SHOERS
433 South Broadway

This Store Closes at 12:30 (Noon) Saturday Until September 15th

Free Deliveries to Nearly All Beaches and Suburban Towns

Hamburger's SAFEST PLACE TO TRADE

"Friday's Surprises"

.....from.....

Half-Yearly Cleanup Sale

Hamburger's SAFEST PLACE TO TRADE

"What Others Advertise We Sell for Less"

Cleanup
Shoes and Oxfords
Good Footwear at a Generous Saving

Women's $3.50, $4.00 and $5.00 Shoes and Oxfords $2.59

There is merit in every pair of these shoes and oxfords. They are not cheap shoes in the ordinary sense, but for quality are cheap at the price. We have gone through all of our stocks, selected all broken lines and odd lots of $3.50, $4.00 and $5.00 values; not all sizes of a kind, but all sizes in the assortment, and given them a uniform Clearance Price. The offerings include women's patent kid pumps with hand turned soles and Cuban heels; patent kid sailor ties with hand turned soles and Cuban heels; patent kid pumps with Louis XV heels and pretty toe shapes; gray or brown suede Theo ties with covered Cuban heels; brown Christy ties with covered heels; all of them the very highest workmanship on the latest, most stylish lasts, and are priced for Friday and Saturday at, choice.... **$2.59**

Women's $3.50 White Tennis Oxfords $1.55

The popular footwear much in demand for athletic uses; are of snow white linen Canvas, with welted rubber soles; made on shapely perfect fitting lasts and in all sizes. Nothing better for mountain climbing or to wear at the beach to protect the feet from dampness.

$20 Women's Watches $13.25

Waltham and Elgin movements; two of the best American makes, "o" size with 20-year gold filled cases; hand engraved, also solid gold stem and bow; a written guarantee with every watch.

$8 Large Mantel Clocks At $4.45

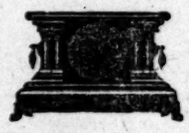

Eight-day clocks, 18 inches long by 10 inches high and 8 inches wide; are marbleized piano wood, finished with bronze and gilt; some are ornamented by marbleized pillars; have a fine cathedral gong and are fully guaranteed.

DRUG SUNDRIES

"Tetlow's" famous "Swansdown" face powder in flesh or white tints; strictly pure; 15c box at **10c**

Witch Hazel Cream—An excellent preparation for rough skin and a sure cure for sunburn; price a bottle **25c**

50c Colgate's Perfumes—well known extracts in odors of cashmere bouquet, La France rose, Caprice, white rose Dactylis and Jasmin, per oz. **35c**

Lundborg's Sachet Powder—a delightful powder; in lasting odors, Edinia, heliotrope, Fairy fond and pansy; regular price 50c; special Friday, an oz. **25c**

Vanilla Extract—Strictly pure and strong; made from the Mexican bean; 4 oz. bottle worth 30c; special Friday at **22c**

NOTION SURPRISES

"Only One" Waist Adjuster—indispensable to comfort and appearance; properly conforms to a natural waist; price **23c**

15c Kid Curlers—well covered; are 5 in. long and come one dozen in a package; special Friday **10c**

Safety Pins—3 assorted sizes on a card; are in white only and specially priced for Friday at **5c**

20c Silk Ribbon Shoe Laces—full length white or black; special Friday a pair **15c**

10c Silk Hair Nets—in all wanted shades; are strictly invisible; sale price each **5c**

Hairpin Cabinet—contains 8 assorted sizes of pins to a box; regularly sells at 15c; special Friday **10c**

Cleanup Sale Wash Suits: Wash Skirts
Undermuslins and Silk Etons

$3.95 FOR $7.50 LINEN SUITS

This material will launder nicely, will wear almost as well as all linen and is equally as pretty in appearance. The suits are made with plain or plaited Eton coats and circular shape skirts that hang correctly; are trimmed with self material in blue to contrast. They are in all sizes and have sold regularly at $7.50.

25c CORSET COVERS 15c

A very good corset cover of a fine grade Cambric; finished with edging of lace or embroidery; are nicely made; are in all sizes and reasonably worth 25c.

69c CORSET COVERS 35c

All of these corset covers are a lot that have become slightly mussed and soiled from handling and display, but were priced earlier in the season at 69c. They are of Cambric and Nainsook trimmed with lace insertions; finished with edgings.

$6.50 SILK ETONS $3.98

Black Taffeta Silk Eton coats in the popular short sleeve style, trimmed with contrasting silk; also silk braids and buttons; are the jauntiest of all summer garments and were priced earlier in the season at $6.50.

$5.00 WASH SKIRTS $1.50

A big lot of wash dress skirts including brown linen, plain blue or polka dot ducks and voiles; all of them correctly tailored, are in good style and regularly sold from $4.00 to $5.00. Special for Friday.

SECOND FLOOR.

Wash Goods Half Price

Hundreds of remnants in short lengths, 5 to 9 yds., of summer wash goods; in every desirable weave, color and pattern; all of them perfect goods and regardless of former sale price offered Friday at just one-half.

85c and 50c Gloves 25c

2-clasp gloves, either silk or lisle, black, white and all colors; the silk gloves have double woven tips; also silk mesh gloves in 2-clasp style.

$2 White Parasols $1.10

Women's white linen parasols with embroidered edges; white tips and natural wood handles; are positively worth $2.00 anywhere.

New Fiction
$1.50 Copyrights at $1.18

We have all the new books as soon as published, and have been favorably commented on by the literary critics, and our prices are below those of any exclusive book store. A partial list of new titles follows:

The Coniston—by Churchill.
Lady Betty Across the Water—by Williamsons.
Colonel of the Red Hussars—by J. R. Scott.
Breakers Ahead—by Barbour.
For the Soul of Rafael—by Mary Ellis Ryan.
Fenwick's Career—by Mrs. Ward.
The Jungle—by Upton Sinclair.
Lady Baltimore—Owen Wister.
Woman in the Alcove—Green.

White India Linon Yd. 10c

A splendid value in a fine grade India linon; 32 in. wide and sells regularly at 12½c a yd.

White Dimity Checks, Yard 20c

A pretty material for children's aprons or dresses or for women's shirtwaists; the checks are in assorted sizes; the material is 29 inches wide, and there are 15 full pieces at Friday's offering.

.....Season's Final Sale of.....

Outing Suits

$12.50, $15.00 and $20.00 Values at $9.95
Don't Miss a Good Thing and Then Regret It

Positively our final outing suit sale of the season and we are determined to make it the most successful. The outing suits included in this sale are not old stock and have not before been shown, as they have been received within the past several days and are offered Friday and Saturday for the first time. They were a special purchase by our New York office of the entire surplus stocks of several well-known manufacturers. At this time of the year every Eastern store is afraid to tackle such a large number of suits for their season is short; but in California outing suits can be worn well up into the fall and we know that we can dispose of them very readily at the sale price. They are all wool, two-piece suits and are in the popular grays, both plain, checked, invisible plaid and striped patterns; are of Worsteds and Velours. The coats are cut long with side or center vents; are one-fourth or one-half Brilliantine or silk lined; have concave shoulders; all seams are satin piped. The trousers are the popular hip or sailor fitting with full peg shape legs and turned-up cuffs; sizes range from 33 to 48 for stouts and regulars. None worth less than $12.50 and most of them $15.00 and $20.00 but all are offered for the two-days' sale at, choice **$9.95**

Cleanup Silks: Dress Goods: Linings

29c Yd. FOR REMNANTS 75c TO $1.50 SILKS

At least 3000 short lengths, 2 to 18 yds. each, of plain and fancy silks that have sold all season at 75c, $1.00, $1.25 and $1.50 a yd. The weaves include foulards, pongees, warp prints, messalines, satins, plaids and fancy silks of all kinds in taffeta and louisene weaves, silk crepes and black silks; widths range 19 to 27 in.; every color and pattern of the season in the lot; all of them on bargain table Friday only at ..... **29c Yd.**

$1.00 SILK CREPE DE CHINE 50c

A firm silk in crepe weave, 24 in. wide, colors navy, brown, green, lavender, white, ivory and cream; a silk that drapes nicely and is ideal for party or street gowns.

$1.25 AND $1.50 FRENCH FOULARDS 69c

Our entire stock of imported all silk French foulards, plain, twill or satin faced; are in figures, scrolls, facone effects and rose patterns; colorings of Alice, reseda, Nile, rose, lavender, navy, brown, tan, gray and dark green; are 24 in. wide.

75c BRILLIANTINE SUITINGS 39c

44 in. fancy mohairs in brilliantine weaves; in all the staple colors, in salt and pepper effects; stripes, woven self colored, dots and dash effects; are equally as pretty as silk and sell regularly at 75c.

$1.25 PANAMA CLOTH 79c

A 50 in. material for summer or fall suits; in shades of gray, brown, dark green, wine, tan, reseda, navy, also black; are all wool, closely woven and will give good service.

45c MOREEN LINING 25c

This particular offering includes the well known peacock moreens that are sold everywhere at 45c; these linings are 27 in. wide; rich moire finish; colors—gray, cream, brown, blue and cardinal, also black; are very popular for drop skirts and jacket linings.

20c LINING REMNANTS 5c

2000 mill lengths, one to 6 yds. each of 36 in. percalines, silesias, glass cloth and sateens; in colorings of brown, cream, navy, pink, tan, gray and black; regularly sold from the piece at 15c to 20c a yd.

50c Lawn Kimonos at 25c

Pretty sheer kimonos of good quality lawn; striped patterns of blue and white, black and white or rose and white; are made in the new style; finished with sailor collars, and are positively 50c garments; priced for Friday only, at 25c

$5 Trimmed Hats $1.95

Season's best most desirable styles—sailors, hand made of braid with plain facing of maline; pressed braid shapes in good colors; trimmed with flowers, quills, wings and ribbon; an entirely new lot of $5.00 values; special Friday.

$2.50 CANVAS HATS 95c

Stylish white suit hats; mostly in the sailor shape, and in all sizes; some are over embroidery; others of lawn and are trimmed with lace and embroidery and large lawn bows; regularly worth special Friday.

$1.00 Purses at 65c

A new line of purses; in black or brown Walrus grain leather; are nicely fitted with coin purse and have the popular finger strap in place of handle; are specially priced for Friday.

75c Belts at 35c

A big lot of belts; some of black silk, black kid or white embroidered, waist, crush and "Princess Scheff" styles, the latest, and sell elsewhere at 75c.

Ready Made Bed Sheets 55c

100 dozen seamless bed sheets; 81x90 in., finished with a wide hem; are specially priced Friday at 55c, and a limit of 6 sheets to a customer.

Ready Made Bed Sheets 50c

100 dozen 72x90 in. seamless sheets; with a wide hem; the kind mostly used in hotels; specially priced for Friday with a limit of 6 to a customer.

Cleanup Sale Glass, Silver, Chinaware

FOR 35c THIN BLOWN TUMBLERS

22c Set A set of six thin blown water tumblers of finest quality crystal; full regular size for table uses; sell regularly at 35c a set. Special Friday and none delivered.

30c GLASS BOWLS 15c

12-inch oblong pressed glass fruit bowls with fancy top and good base; are deep shape.

90c DECORATED PLATES 59c

Set of six pink decorated and gold traced medium dinner plates of semi-Porcelain; nicely embossed and well glazed.

"ROYAL" SILVERWARE

Warranted extra silver plate on nickel; are extra heavy; bright burnished with rose embossed handles.

60c set of six teaspoons, 40c.
$1.25 set of six medium forks, 85c.
$1.25 set of six table spoons, 85c.
$1.00 set of six bright burnished knives, 85c.

35c PARLOR CUSPIDORS 25c

Good size; dark color; heavily embossed; tinting from dark brown to the light shades.

75c CUPS AND SAUCERS 49c.

Set of 6 tall shape German China teas; pure white and thin; have strong handles.

$3.50 TOILET SET $2.49

Sets of from 6 to 10 pieces; floral decorated; large pieces; heavily glazed; some sets include covered soaps; others soap slab.

THIRD FLOOR.

Embroideries: Handkerchiefs: Veils

49c Yard

FOR $1.50 EMBROIDERY FLOUNCINGS

Swiss, Cambric and muslin flounces; 27 inches wide, in eyelet and embossed effects; floral and scroll designs; some with beading; others copies of French hand work; are excellent for waists, costumes, children's wear and lingerie; values to $1.50. Choice Friday .....

49c Yard

25c HANDKERCHIEFS 5c

Women's handkerchiefs of sheer Swiss, Lawn, Cambric and Linen; slightly soiled and mussed; some hemstitched; some lace trimmed; others with embroidered and scalloped edges; values to 25c.

75c FACE VEILS 19c

Chiffon, Tissue and Tuxedo mesh veils 1½ yards long; some with fancy striped borders; others with hemstitched ends; black and colors; worth to 75c.

$3.00 BOLERO JACKETS $1.00

Jaunty bolero jackets; some hand-made of lace; others of Point Venise; still others of sheer Swiss, embroidered and trimmed with laces; values to $3.00.

25c BRAIDS AND APPLIQUES 5c

Braids, guimps and appliques in black, white, ecru and color combinations of silk, Point Venise, jet or spangles; values to 25c a yard.

50c LACE ALLOVERS 15c

White lace allovers in Platte Valenciennes and Point de Paris, floral patterns; are 18 inches wide; white or cream; suitable for waists or trimmings; and worth up to 50c a yard.

35c SILK RIBBONS, YARD 15c

Taffeta and Messaline ribbons in widths to 5 inches; soft and lustrous; are in black, white and street shades; for bows, trimmings or millinery purposes; values to 35c a yard.

Cleanup Sale Knit Underwear: Hosiery

Three Big Leaders for Friday Surprise

WOMEN'S 50c AND 75c LISLE VESTS

Swiss ribbed vests of Egyptian Lisle made low neck, sleeveless style with silk hand crocheted yokes; prettily silk taped; are in white only; also in blues and pink, Jersey ribbed; good values at 50c and 75c. Choice Friday 25c.

50c AND 75c TAN HOSE 25c

Women's tan hose; plain or lace Lisle; also plain with silk clocking up side or with hand embroidered ankles; are full fashioned; pure Hermsdorf dyed; have double soles, heels and toes and are worth 50c and 75c.

25c CHILDREN'S HOSE

Allover lace Lisle hose for children; are in all sizes; plain black, also ribbed in very fine gauge; made with double knee and feet; are thoroughly dependable; cannot be duplicated anywhere under 25c. Special Friday.

Sale of Refrigerators

MATCHLESS IN QUALITY AND PRICE

We have just received our third carload of the celebrated "Pilgrim" and "Maine" refrigerators which are positively the best popular priced refrigerators on the market, and in fact, will save more ice than most refrigerators that sell for one-half more.

PILGRIM HARDWOOD REFRIGERATOR

Has a perfect circulation of cold dry air; the walls are thick and heavy and positively air tight; are insulated with charcoal sheathing and lined throughout with metal; are just the size for light housekeeping or small families. **$9.95**

"PILGRIM" ICE CHEST $12.95

Hardwood ice chests of very finest workmanship; complete with heavy galvanized steel shelves and ice rack; the ice can be placed in the center and on the shelves; stands 35 inches high; has a dark golden oak finish; would be reasonably priced at $15.00.

FOURTH FLOOR.

MAINE REFRIGERATORS $11.95

Hardwood refrigerators with single door, sliding shelves of galvanized steel, removable waste pipe and trap; removable flue; swinging baseboard; can be easily cleaned; is finished in rich dark golden oak; the size is 40 inches high and the ice chamber holds 45 lbs.

Hair Goods

We have the most commodious, best appointed hair dressing, manicuring and face and scalp massage parlors in the city, and our price for 12 scalp or face treatments is $5.00; our price for dressing the hair in Marcel wavy style is 50c; but now as a special inducement for Friday we are going to offer a choice line of the real hair switches, 20 to 22 in. long single stranded or 3-ply and in all the wanted shades of drab and brown; also gray; as good as other stores sell at $4.00; you can purchase here at. **$2.50**

Guard You Sight

Present straining of eyes means future suffering; we will examine your eyes free and glasses will be recommended only if absolutely beneficial; we also ask that you come in at any time and have your glasses straightened or adjusted whether purchased here or not.

10-kt. gold filled spectacles or eyeglasses with fine crown crystal lense, today complete at..... **$1.45**

London smoked spectacles or eyeglasses of good quality; today, a pair **15c**

Cleanup Sale Curtains
Prices One-third to One-half Below Regular

$1.00 FOR $1.50 RUFFLED CURTAINS

Choice ruffled Bobbinet curtains with full deep ruffle; trimmed with lace edges. The sale price is less than the cost of good Swiss curtains.

$3.50 LACE CURTAINS, EACH $1.95

Hand made Bonne Femme curtains 54 inches wide; of imported Bobbinet with deep ruffled flounce and center panel; one large enough for a window.

$5.00 CURTAINS, PAIR $2.95

Finest quality ruffled French Bobbinet curtains with deep lace trimmed edge insertings; a big assortment of patterns from which to select.

$3.50 COUCH COVERS $2.50

Extra heavy 60-inch couch covers; copies of the imported Bagdad; have deep hand-made fringe all around and are not to be confounded with the cheap striped covers shown elsewhere.

69c CHINA SILKS, YARD

Fine figured China silk for draperies; 30 inches wide; floral and oriental designs and colorings; for couch or mantel drapes.

THIRD FLOOR.